Entertainment — Page 7 | Home Building — Pages 8-9 | TV Clip-Out — Page 12 | $175 Crossword — Page 20

ROTO MAGAZINE COLOR 10¢

WEEKEND EDITION

100 PAGES 10¢

Victoria Daily Times

WEATHER: SUNNY; Details on Page 5

THE HOME PAPER

VOL. 122, No. 142 ** VICTORIA, B.C., SATURDAY, JUNE 18, 1955—100 PAGES PRICE: 7 CENTS SATURDAY, 10 CENTS

CLAIMS ALCOHOLISM CURE WITH DRUGS

Can alcoholism be cured by chemical treatment? A British doctor thinks so and an article in Weekend Magazine today describes how he does it, mainly using the drug apomorphine.

Second Plane Lost in B.C.

Light Aircraft, One Aboard, Added To B.C. Forestry Party as Missing

VANCOUVER (CP)—Air and ground searches were started in separate areas of British Columbia today for two aircraft missing with a total of five persons aboard.

The biggest search is concentrated along the northern coast near Ocean Falls where a Pacific Western Airlines floatplane has been unreported since Tuesday with four men aboard.

A second hunt was started in the southern interior Friday night when a light plane vanished on a 350-mile flight from Vancouver to Cranbrook.

There was only one occupant. He is Frederick H. Atkinson of New York City.

An RCAF official said today the plane left Vancouver at 3.12 p.m. PDT, and planned to fly direct to Princeton, then follow the highway to Cranbrook.

All airports along his route were checked and RCMP cars and a light aircraft checked the highways but no trace of the missing craft was found.

Four RCAF planes left Sea Island base here at dawn today to join the Ocean Falls search and at least six PWA planes will also take part. Falling fog banks hampered the search Friday.

The plane vanished on a 140-mile timber-survey flight from Ocean Falls to the Aluminum Company of Canada town of Kemano. Aboard were pilot Robert d'Easum of Vancouver; W. Norman Wheaton, 25, of Vancouver, and Chris Langkilde-Lauesen and Henry Jelinek, both of Victoria.

AIR SEARCH RETRACING WIDE AREA

Eight aircraft, three from Pacific Western Airlines and five RCAF planes are continuing their search from a Port Hardy base for a downed forestry party missing between Ocean Falls and Kemano. Two of the four men missing are from Victoria.

At press time, searchmaster, Squadron-Leader G. L. Sheehan, said the planes are recovering the search area at Port Hardy but cloud formations in the mountains are still hampering the search.

Arctic Gloom Delays RCAF Mercy Flight

EDMONTON (CP)—The roar of a rescue plane sent to pick up a stricken government employee was heard Friday over the far-north Isachsen weather station. But Arctic gloom prevented the pilot from completing his mission.

The RCAF said the Dakota mercy plane will make another attempt today to land at Isachsen, midway between the Arctic circle and the North Pole, and pick up Edwin James Dashnay of North Bay, Ont.

Flt. Lt. Al Richards of Cloverdale, B.C., the Dakota pilot, radioed after returning to Resolute bay to wait for a break in the weather over the Northwest Territories weather station.

Nursing Sister Edna Poirier of Fort Nelson, B.C., talked to Dashnay via amateur radio at Resolute. The nurse reported Dashnay's condition was somewhat improved but evacuation was still necessary.

The Dakota picked up the nurse Thursday at Fort Nelson for the trip north.

From Isachsen, if a wheels landing can be carried out, the plane will fly 1,900 miles back to Edmonton.

RCAF Plans To Increase Jet Groups?

By VICTOR J. MACKIE
Times Ottawa Correspondent

OTTAWA—A re-appraisal of Canada's air defence program is under way which may involve a boost in the number of regular CF-100 squadrons stationed in this country ready to "scramble" to intercept any possible air attack.

Decision to step up the number of regular squadrons at home is expected to follow the disclosure made here that the RCAF has dropped its plans to have the auxiliary squadrons equipped with CF-100s.

Canada's air defence planners have counted in the past on utilizing the auxiliary squadrons equipped with fast jet interceptors, to augment the regular air defence squadrons in the event of the outbreak of war. The defence department's white paper issued in 1953 described the regular and reserve fighter squadrons as the "backbone of the air defence network."

NBC Broadcaster Cracks Curtain For 2-Week Visit

NEW YORK (AP)—The National Broadcasting Company disclosed today one of its news broadcasters had arrived in Russia, first American news broadcaster from a major network to enter the country in seven years.

NBC said Jack Begon, its Rome correspondent, arrived in Moscow Friday for a two-week visit.

Begon was one of the reporters who took advantage of an invitation issued by the Russians to a delegation which recently visited Yugoslavia.

Car, Truck Crash Takes Two Lives

TORONTO (BUP)—A Toronto man and his sister were killed in a head-on collision between their car and a loaded gravel truck on the Don Mills Road, northwest of Toronto, today.

They were identified as Truman Eagleson, 58, and his sister, Etta. The driver of the truck, Alex Maleckji, 29, was not injured.

The accident occurred when the truck driver pulled out to pass another automobile and crashed into the Eagleson car.

Index to Inside Pages

	Page
Fluorides Illegal in Milk, Dairymen Say	2
49 Queen Mary Seamen Get Police Summonses	3
21 New Schoolrooms Urged in North Saanich	19
B.C. Telephone Plans $250,000 Expansion	28

Ask the Times	13	Entertainment	7	Step With Style	16
Books	6	Finance	27	'Teen Etiquette	16
Bridge	20	Hurlock	20	TV Schedule	12
Building	8 and 9	Island Digest	19	TV With Lee	21
Churches	14	Keate	5	Walker	10
Classified	20	Radio	24	Why Grow Old?	20
Comics	21	Roberts	13	Women	15, 16, 17
Dr. Alvarez	5	Sports	10, 11, 12	Your Horoscope	25

What on Earth?

It's an unusual Royal activity, but Queen Elizabeth is stamping down the earth on a polo field. Recently at the Household Brigade polo matches at Windsor Great Park, the ponies' hooves churned up the turf on the rain-soaked field. During a break in the tournament an appeal was made over loudspeakers for volunteers to help fill in the potholes. At once the Queen walked on to the ground and got to work with her high heels. The Duke of Edinburgh and Duchess of Gloucester also were volunteers. (London Daily Mirror Photo.)

2 Held After Slaying In Loan Firm Holdup

TORONTO (CP)—Arrest of a second suspect today followed the streetside slaying of a loan company branch manager whose last words were a demand for the return of $180 grabbed in a holdup.

A youth identified by police as Jack Leslie Burton, 24, was arrested in a raid on a home in Brantford, Ont., and charged with murder. James North, 22, arrested earlier in Toronto, was booked on charges of murder and armed robbery.

Kenneth B. Jones, 29-year-old father of three, was shot down on Friday on downtown Yonge Street here after he caught up with two gunmen who were attempting to flee in a taxicab and told them to "hand over the money you took from our office."

Jones dropped with a bullet would in the head and died three hours later in hospital.

Police said Burton was arrested after they staked out a south Brantford house. They said he was in bed when the arrest was made.

The two men who held up the Niagara Finance Company were getting into the taxi when Jones reached them. He was shot through the left eye.

One suspect was captured by an employee of Niagara Finance who brought him down with a flying tackle.

WIRE BRIEFS

Former MP Dies

CHARLOTTETOWN (CP)—W. Chester S. McLure, three-term Progressive Conservative member of Parliament for Queens, died today in hospital. He was 80.

Baby Abandoned

WINNIPEG (CP)—A baby girl was found abandoned in the rear of a truck today being left in the rain overnight.

Inspector of detectives James Mulholland said the child, believed from 10 days to two weeks old, was discovered wrapped in baby clothes in the truck, parked in a downtown lot. The infant apparently suffered no ill effects from exposure but was taken to hospital.

May-Dec. Wedding

LUCCA, Italy (AP)—A 14-year-old Italian princess was honeymooning in a Swiss hideout today with a 75-year-old millionaire count she married in a hush-hush ceremony in the dead of night.

The bride, Princess Lidia Maria Antonia Caacciolo di Torello, will not be 15 until July 25.

Gaza Plan Rejected

CAIRO (Reuters) — Egypt has refused to take part in high-level talks proposed by Israel on easing tension on the Gaza border, a spokesman for the war ministry said today.

Phony Bills in B.C.

VANCOUVER (CP) — A warning for the public to watch for counterfeit United States $20 bills was issued by the RCMP here today following the arrest of four persons charged with possessing materials for making bogus money.

$200,000 Damages Awarded 4-Year-Old

CHICAGO (AP)—A $1,000,000 suit for injuries suffered by a four-year-old girl, run over by a city garbage truck last October, has been settled out of court for $200,000. The city of Chicago made the award to Patricia Ann Form whose left leg and hip were amputated as a result of the accident.

SWISS BAN ON JESUITS UNDER FIRE

BERN (Reuters) — Swiss Roman Catholics have begun their first full-scale effort to abolish an article of the federal constitution which bans the Jesuits from all activity in Switzerland.

During the session of the federal parliament which opened this week, a motion to this effect will be pressed by the Catholic-Conservative group in the Council of States, the upper house.

As th' radio fellers are allus sayin' about their products, Peron is jus' Progress spelled backwards.

* * *

One o' th' first conventions th' new auditorium c'd handle w'd be th' Vancouver Society fer Complainin' about Victoria Gettin' an Auditorium.

* * *

This fluorine is an argy'ment y' kin really git yer teeth inta.

Argentina Seething In 'State of Siege'

Salmon Strike Starts

6,000 Fishermen To Stay Ashore

VANCOUVER (BUP) — A strike of 6,000 British Columbia salmon fishermen started at noon today while union representatives were still meeting with cannery operators in an attempt to settle a price dispute.

Secretary Homer Stevens of the left-wing United Fishermen and Allied Workers' union was still meeting officials of the British Columbia Fisheries' Association as the strike deadline passed.

Stevens said the strike could not be ended without a union membership vote although it would be of short duration if a price agreement was reached today.

With the salmon fishing season slated to open at noon Sunday, the deadlock resulted in the third strike in as many years by coast fishermen at the start of the season. Last year's strike was settled a week after the opening of the season.

Only one-half cent separated the two parties in negotiations over prices for cohoe, it was understood. Canners agreed to increase the price for cohoe from 13 to 15 cents per pound but the union asked 15½ cents. There was still a wide gap in discussion of prices on sockeye pinks and chums, however.

The Fishermens' Union put up picket lines along fish docks and wharfs up and down the coast as the strike got under way.

Ouster Sparked Revolt

Expulsion from Argentina of Msgr. Manuel Tato (left) and Msgr. Ramon Carlos Novoa (right), brought Vatican excommunication of "all in Argentina who have trampled on church's rights" and sparked Buenos Aires revolt in which 360 were killed. President Peron now rules under martial law.

Navy Still Resisting

By FRED L. STROZIER

BUENOS AIRES (AP)—A modified form of martial law was clamped on Argentina today as the country began recovering from the revolt which shook it Thursday, killing 360 and wounding nearly 1,000.

Two more Roman Catholic priests were arrested, bringing to 85 the number seized since the controversy between Juan Peron's government and the Church came to the surface

EYEWITNESS REPORT PAGE 3

seven months ago. Most of those arrested have since been released after brief periods of detention.

The state-Church friction, which reached its climax with President Peron's excommunication, figured in the navy-air force uprising and in the later rioting when several Catholic churches were set afire. Peron blamed Communists for damages to the churches.

RADICAL PARTY PROTESTS

A protest statement by the Radical party group of congressmen, Peron's chief opposition, indicated party leaders have been jailed in the aftermath of the bloody revolt.

The 12 congressmen adopted a resolution protesting "unjust arrests of outstanding figures of the Radical party civic union—the president of the committee and convention of its national legislators and former national and provincial legislators and party leaders and militants throughout the country."

Airports around Buenos Aires remained closed under military supervision. Air traffic has been interrupted since Thursday night after bombing raids hit the centre of Buenos Aires. International flights bound for Argentina are stopping in Chile, Peru and Uruguay.

The state of siege under which the government is operating empowers army units to forbid "gatherings of more than two persons, especially in the neighborhood of government offices and industrial plants."

Reuters news agency reported the Brazilian newspaper O Globo said an Argentine warship had been seen off the Uruguayan coast steaming toward Brazil. The newspaper said the warship may be carrying the general headquarters of the movement responsible for the revolt.

Reuters said a clandestine Argentine radio said during the night that the cruisers were speeding to the aid of rebels who have risen against the Peron regime at the naval station of Belgrano, near Buenos Aires.

BACK TO WORK

Millions of Argentine workers went back to their jobs after a 24-hour general strike called in mourning for the dead and wounded.

Peron set up his headquarters in the army ministry, surrounded by military chiefs whose forces put down the rebellion.

Big Three Ministers Hopeful for Peace

NEW YORK (AP) — The Western Big Three foreign ministers say they are hopeful that "with persistence, much can be achieved in the coming months toward the goal of peace."

The hopeful note was sounded Friday in a communique issued by the American, British and French foreign ministers after two days of talks here. The meetings were a prelude to the Big Four parley with Russia's Foreign Minister Molotov on Monday in San Francisco.

The week of diplomatic activity on the west coast may well overshadow the scheduled program of the United Nations' 10th anniversary session.

Although the Soviet foreign minister ostensibly went to San Francisco primarily to address the June 20-26 UN session, he brought with him a delegation of 50 aides and advisers.

A NEW LINE

Western diplomats are convinced that Molotov is determined to use his visit in every possible way to push the new Soviet "friendship" line. This may include a number of bilateral talks with foreign ministers of smaller countries, as well as the talks with the Big Three Western foreign ministers on plans for the "summit" meeting of the chiefs of government in Geneva July 18.

State Secretary Dulles, Foreign Secretary Macmillan and Foreign Minister Pinay will arrive in San Francisco by plane Sunday from their strategy meetings in New York.

IKE FLIES TO UN MEET

WASHINGTON (UP)—The White House today announced that President Eisenhower will leave here Sunday afternoon for the 10th anniversary of the United Nations at San Francisco.

Mr. Eisenhower will fly non-stop in his personal plane, Columbine III. He is scheduled to arrive at San Francisco's international airport at 9.45 p.m., P.D.T.

The president plans to return to the capital Tuesday.

Young Rosburg Captures Lead In U.S. Golf

SAN FRANCISCO (UP)—Crew-cut Bobby Rosburg, one of the younger generation golf stars, fired a three-under-par 67 to come from nowhere and take the early third round lead in the U.S. open tournament today.

Rosburg, starting the day eight strokes behind the leaders with a 152, took over first place among the early finishers with a 219 when amateur Harvie Ward, who had tied with veteran professional Tommy Bolt for the 36-hole lead, faltered and took a big 76 for a 220 total.

Among the early finishers, Walker Inman, another surprise star who had started the day one stroke off the pace, had a 76 and a 221 total. Al Mengert had a 72 for a 224.

Among the other leaders Friday who had not finished their first round today, Sam Snead was one over par at the 14th; Ben Hogan was out in one-over-par 36; Bolt was two over par at the end of eight; Jackie Burke was even par after eight, and Julius Boros was three over after 14.

Western Powers Approve Adenauer's Moscow Visit

NEW YORK (UP) — West German Chancellor Konrad Adenauer had full agreement from the Western Powers today that he should go to Moscow next fall for diplomatic and trade talks with Russia on his own carefully stated preconditions.

The foreign ministers of the United States, Britain and France gave their approval to Adenauer as they concluded a two-day strategy session here Friday.

They also agreed to consult their partners in the North Atlantic Treaty Organization before the start of the July 18 "summit meeting" at Geneva among the Big Four heads of government.

And they assured Adenauer, who consulted with them for 95 minutes, that West Germany would be included in any European security system set up as a result of the talks at the summit."

Jobless Total Drops Again

The number of unemployed in the Victoria area continued to drop this week, with 595 less persons seeking work than at the same time last year.

"This improved situation is entirely due to the lower number of men seeking work, there being at this time only three more than the previous low figure for any June on record," according to National Employment Service manager C. A. Mudge.

Jobs for women are scare, with a slight increase in the demand for domestics, waitresses, cooks and stenographers.

CHARLESTON SEAFRONT FIRE TAKES 2 LIVES

CHARLESTON, S.C., (UP)—Authorities today cleared debris left by a $4,000,000 fire that killed at least two persons, injured five others and destroyed six buildings along the historic waterfront.

The victims were Lew Henninger, vice president of the Charleston Tidewater Terminal which was destroyed, and policeman Lawrence Aytes, who went in to bring him out. Both were trapped. Aytes found a telephone still working and called headquarters with this desperate plea:

"We're trapped in here. For God's sake come get us."

IN PARLIAMENT

Defence Minister Defends Army Set-Up

(From CP and BUP Dispatches)

Opposition Leader Drew has said Canada's army should be geared to meet the possibility of enemy landings in this country but Defence Minister Campney says the possibility is decreasing as nuclear power grows.

Mr. Drew pressed Friday, for the second successive day, that the entire army be made airborne and drastically reorganized into small, hard-hitting units.

There is no doubt, he said, that any Russian attack plan would include attempts to capture aluminum centres like British Columbia's Kitimat, Quebec's Shipshaw, the Labrador iron mines and northern power plants.

Mr. Campney replied the government feels Canada's present three airborne battalions — the army's mobile striking force—are adequate for that type of fighting should it arise.

Plan Would Prove Costly

The government and its military advisers felt "that having regard to the long distances we are from our potential enemy and the fact that any men landed here would be far from any bases, the likelihood of physical invasion by persons in any number has probably decreased, whereas the power of the bomb . . . has increased.

Mr. Campney said the Conservative proposal of a fully airborne army would be too costly. To move an entire 20,000-man division at one time would take $350,000,000 worth of 120-man transport planes.

Mr. Drew said the proposal does not envisage the present system of divisional organizations. There should be smaller units with greater hitting power, requiring a smaller army manpower.

Under questioning by Mr. Drew, Mr. Campney elaborated on a previous statement that Canada's 1st Division is "under NATO primarily for the defence of Europe."

Mr. Drew said that seemed to be new policy — an expansion of this country's NATO army commitment of one brigade.

Mr. Campney said the commitment is only one brigade. But the 1st Division was set up with three brigades in accordance with the NATO commitment to provide rotation troops for the brigade in West Germany after its two-year tour of duty.

* * *

John Blackmore (SC-Lethbridge) suggested Friday a former newspaper editor indoctrinated Canadian troops in Korea with falsehoods. His statement evoked protests from a Liberal and a CCF member.

Speaking in the defence debate, Mr. Blackmore said Charles Woodsworth, former editor of The Ottawa Citizen, had written editorials showing evidence of "extremely left of Liberal policies."

Mr. Blackmore, who has repeatedly claimed that a "Turko-Mongolian-Red conspiracy" threatens Canada, referred to a Time magazine report saying the defence department last year flew Mr. Woodsworth through the Far East and invited him to lecture on Asian problems to Canadian troops in Korea. He said:

"You can imagine the kinds of indoctrination the boys from Canada received . . . the falsehoods they were told about the conspirators of the Kremlin, the disrespect they were taught to have for the flag; the disrespect for the Queen and for the Empire."

"UNWORTHY NONSENSE"

Stanley Knowles (CCF-Winnipeg North Centre) said the statements were "completely untrue, completely unjust and are nonsense unworthy of the honorable member."

Elmore Philpott (LiberalVancouver South), a columnist for The Vancouver Sun, said that as a newspaperman for 33 years he had to correct "the most unjustified and unfair remarks" of Mr. Blackmore.

He said he knows of nothing Mr. Woodsworth has ever done to give "any slightest suggestion of any justification for the unfair and libellous statements. . . ."

Reguest for a coast-guard patrol along Canada's West Coast was made Friday by Thomas Barnett (CCF-Comox-Alberni).

He said many residents of coastal areas are not satisfied with the government's opinion that the RCAF'S search-and-rescue service substitutes for a coast-guard service.

Defence Minister Campney said RCAF units co-operate with the transport department. But he agreed there is nothing approaching a coast-guard service.

Aid for New Church

WINNIPEG (CP) — Special financial consideration will be given to the congregation of Grace United Church if members wish to set up a new church, the Winnipeg presbytery of the United Church of Canada said today.

18 Locked Up, Die in Japan Hospital Fire

TOKYO (AP) — A pre-dawn fire in a mental hospital at Ichikawa today killed 18 male patients who had been locked in their wards for the night.

Within minutes the fire raced through four wings of the rambling wooden structure, 30 miles east of Tokyo. The 18 were trapped in one corner.

"It was terrible," said a nurse. "They were screaming and crying and beating on the walls and we couldn't get to them."

Guards evacuated the other 140 patients.

Drew Appoints New Personal Secretary

OTTAWA (CP) — Opposition leader Drew announced today that Derek Bedson, 34, an employee of the external affairs department, has been appointed his personal secretary.

Mr. Bedson succeeds James Cassidy, who died last winter. The Winnipeg-born official now is serving with Canada's delegation at the United Nations in New York. He has been secretary of the delegation.

Fluorides Illegal In Milk, Dairymen Say

Vancouver Island Dairymen's Association has protested the suggestion of Oak Bay Reeve F. E. Norris that fluorides might be added to district milk supplies more easily than to the local water system.

"Hands off milk," sadi Henry G. Robinson, secretary manager of the association.

He added the group is not taking sides on fluoridation but ". . . wishes to protest immediately any attempt by anyone to add chemicals of any kind to milk."

ILLEGAL

"It is illegal under the Food and Drugs Act, and we would strongly oppose tampering in any way with what is considered a natural food."

The Oak Bay reeve made the suggestion in the course of a discussion at Oak Bay council meeting Thursday. He felt it might be worth investigation, but added he is not opposed to fluoridation of water.

The reeve said the council will study the fluoridation of water and if necessary put the question to a referendum.

Strike Ends In N.Y. Ships

NEW YORK (UP) — Forty companies operating cargo and passenger ships and two CIO officers' unions reached agreement on a new contract early today, ending a dispute that had immobilized several ships for two days.

CHURCHILL DOOMS HIS PET LION

LONDON (Reuters)—Sir Winston Churchill, informed today by London Zoo authorities that his pet lion Rota, 17 years old, was seriously ill and in pain, gave permission for the animal to be "put to sleep."

Rota, a gift to Churchill in 1943 to commemorate one of his wartime visits to Africa, was made unconscious with gas, then given an injection. The lion, in the zoo since 1941, "died without a struggle and without pain."

Night Classes All Summer
Sprott-Shaw
School of Modern Business

Monday Special
"Buy a WOOD Used Car—Get the Best"
$1,099
1949 OLDSMOBILE SEDAN—Hydramatic
at Wood Motors

SPRAY WITH
MONSANTO'S FAMOUS
Folium®
LAWN SPRAY NOW!
Take it easy—let us fertilize your lawn with food-rich 20-20-20 Folium that floods your grass with nourishment through the leaves, the stem and the roots. No waste, no work, no danger — we take care of everything.

New Easy Lawn Beauty: We Spray with Folium
FOR DETAILS, ESTIMATE — PHONE
C. J. McDOWELL
OIL DISTRIBUTORS LTD.
1000 Douglas Street Phone 3-4138

To Love and Cherish Always
. . . New designs so sweet and simple in styling . . . so ageless in their charm. To pledge a lifetime of love.
Convenient Terms
LITTLE & TAYLOR
Registered Jewellers American Gem Society
1209 DOUGLAS ST. (Scollard Bldg.) Phone 4-5812

Act quickly! Limited time only!
RCA Appliance trade-in sale!

Amazing Bargains in 1955 RCA Appliances
Your old appliances are now worth plenty at your RCA Victor dealer's! Here is an opportunity to re-equip your home with gleaming new RCA appliances at sensationally low cost. All-new, 1955 merchandise — all backed by RCA Victor's reputation for quality and dependability. So plan now to trade-in your old appliances *right away* — while this amazing sale lasts.

RCA Estate RANGE — Model E174
The popular 30" range with the Super-Sized oven. Features RCA's fast, 7-heat surface units and a balanced-heat bake oven with smokeless broiler. Automatic too for really modern cooking.

RCA HOME FREEZER — Model RH15E
Save on food bills with this big 15 cubic ft. freezer. Adjustable baskets and dividers for trouble-free storage of 525 pounds of food. Complete with tote-tray, juice rack and ice cube trays.

RCA "Stratofrost" REFRIGERATOR — Model R9E
A family-sized refrigerator with every dream-kitchen feature! Push-button defrost, roll-out shelf, 15 lb. frozen food chest and many more. Strikingly styled to enhance any kitchen.

RCA WASHER — Model EW300
Colourful Venetian blue trim brings eye-appeal to this really efficient washer. Now you can have sparkling clean washes every time with the exclusive RCA Swirlator washing action.

RCA ROOM AIR CONDITIONER — Model AC475D
Brings mountain-cool comfort to rooms up to 400 square feet. One of 12 different RCA models that feature push-button controls, permanent filters and whisper-quiet operation.

WATCH FOR YOUR RCA VICTOR DEALER'S ADS IN THIS PAPER!

RCA VICTOR

RIDLEY COLLEGE
Residential School For Boys
Ridley College offers boys a sound academic background augmented by a well rounded programme of mental and physical development.
A Memorial Chapel, modern classrooms and residences are supplemented by a well equipped gymnasium, artificial ice rink and over 50 acres of playing fields, to provide year round recreational facilities.
Attractive entrance bursaries and scholarships are available for qualifying candidates.
For information and an illustrated prospectus, please write to:
The Headmaster:
J. R. Hamilton, B.A., LL.D.
RIDLEY COLLEGE
FOUNDED 1889
ST. CATHARINES ONTARIO
1-54

BUTLER BROS.
SUPPLIES LIMITED
3516 QUADRA STREET PHONE 3-6911

It Pays to Buy Nationally Advertised Products

KENT'S
742 FORT STREET PHONE 3-7104

49 Queen Mary Seamen Get Police Summonses

Must Answer Charge Of Disobedience To Lawful Command

SOUTHAMPTON, England (CP) —Police today served court summonses on 49 crew members of the strikebound liner Queen Mary, alleging they "wilfully disobeyed a lawful command to board the ship."

The summonses were granted on the application of the Cunard line, operators of the ship and five other liners tied up by the 19-day-old wildcat strike. Two other companies have a total of three more ships tied up in the strike over wages and working conditions.

The walk-offs have crippled the transatlantic passenger services and dislocated the tourist trade at its annual peak.

The ranks of the striking seamen were broken today when those liable for military service began showing up for work rather than face the prospect of being drafted into the armed forces.

COULD LOSE EXEMPTION

Britain's conscription laws exempt merchant seamen, but those under 26 can be called up if they are without a ship for 14 days.

The shipping federation in Liverpool has sent out more than 500 notices informing the strikers that they now are considered to have left the sea and are therefore regarded as unemployed.

Meanwhile the seamen said they have asked their union, the National Union of Seamen, to talk over the prospects of a get-together with ship owners and a ministry of labor conciliation officer.

Such talks, it is believed, could lead to negotiations ending the dispute.

NOT RIGHT PROCEDURE

The strike lacks the official backing of the NUS, which has said that while it agrees in principle with the strikers' claims, it does not agree with the way they've advanced them.

The strikers, most of whom are stewards and members of the dining room and kitchen staffs, are demanding a 48-hour week, higher allowances and improved living conditions when ashore.

Britain's other strike, by 20,000 stevedores in six major ports, shows no prospect of ending. A breakaway dock union, the National Amalgamated Stevedores and Dockers walked out to support its claim for recognition in bargaining outside London.

Strike leaders are awaiting details of arbitration proposals by the parent Trades Union Congress. The strike began May 23 and now is considered a more critical blow to Britain's economy than the 17-day railroad strike which was settled this week.

SINGAPORE (Reuters) — Sir Robert Heatlie Scott, British minister in Washington, has been appointed commissioner - general for Southeast Asia in succession to Malcolm MacDonald. Scott will take up his duties at the end of September after MacDonald leaves to become high commissioner in India. MacDonald is a former high commissioner to Canada.

U.S. POWs CHANGE MINDS, WILL QUIT COMMUNISM

LONDON (UP)—Red China announced today that three American war prisoners who chose Communism when the Korean war ended had changed th ir minds and would be freed with two Belgian Army deserters.

The three Americans were among 23 G.I.'s who joined a small group of British and Korean soldiers in turning their backs on their homelands. Two later returned to the United States, where they were court-martialed.

Chinese Reds Punish 'Monarchist' Groups

HONG KONG (Reuters) — Peiping radio reported today that several Chinese have been sentenced to death for organizing secret "monarchist" societies which had allegedly dug secret bases and were preparing to manufacture weapons.

The radio announcement climaxed nearly a month of reports in Communist newspapers of armed revolt attempts in five Communist Chinese provinces, for which a total of more than 70 people have already been sentenced to death or executed, and about 500 imprisoned.

Observers in Hong Kong say the Peiping regime appears to be facing the most serious discontent among its 500,000,000 people since it took power six years ago. Serious food shortages are believed providing a fertile field for anti-Communists to instigate revolt.

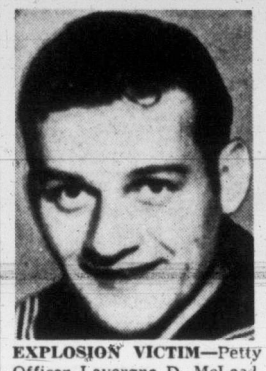

EXPLOSION VICTIM—Petty Officer Lavergne D. McLeod, 24, a Canadian volunteer on submarine duty with the Royal Navy, was one of 13 officers and men who lost their lives aboard the British submarine Sidon when it exploded at Portland, England. (CP Photo from National Defence).

Wild Boston Gunfight As Suspects Trapped

Two Policemen Wounded, Thug Killed When $500 Tobacco Store Hold-Up Probed

BOSTON (UP)—One gunman was killed, and a pal and two policemen were wounded today during a wild gunbattle at an East Boston tenement.

The police were attempting to question the two gunmen about a $500 tobacco shop hold-up when the shooting occurred.

The dead man was Walter McTighe, an ex-convict shot through the stomach during the battle.

The wounded officers were Walter O'Roarke, hit in the right shoulder, and John Owirka, wounded in the right shoulder also.

"These guys had been around all night," O'Roarke said at the East Boston emergency relief station where he was taken for treatment.

"When the holdup happened this morning I figured these guys fit the description," he said.

"Myself and two other officers went up to the room where I knew these guys were staying."

"Instead of answering they opened fire."

O'Roarke was hit when the first shot fired—through the still-closed door of the Meridian Street tenement.

O'Roarke said he started firing back even though wounded.

Riot squads, called out by cruiser car officers waiting outside, attacked the tenement with tear gas and shotgun blasts. The battle lasted 20 minutes.

Two Bodies Found in Plane Wreck

WINNIPEG (CP)—The bodies of two men were found Friday in the wreckage of an American light plane in the bush country 20 miles west of Sioux Lookout in northwestern Ontario.

RCAF officials said they had received word through a series of relays from the 11-man search party in the area that the fusilage of Beech Bonanza craft had been found along with the bodies of pilot Charles Day of Short Hills, N. J., and passenger Douglas M. Hains, general tourist agent for the Canadian Pacific Railway at Montreal.

VANCOUVER OVERNIGHTS

FIRST RACE—Six furlongs:
Wocatale (Dickinson) 118
Third Speed (Frey) 108
Woodland Echo (Schmied) 113
Battle Tide (Longora) 113
Lucy's Doll (Sivewright) 113
Lauriston (Coppernoll) 108
Sellers Regret (Ventrella) 118
Royal Glory (Arterburn) 118
Socialite (Stanton) 118
Royal Trip (Armstrong) 113
Also eligible:
Estrella Bam (Duncan) 113
Starboard Lite (Yeutter) 118
Marbeth (Coppernoll) 108
Ynez (Sivewright) 113

SECOND RACE—Six furlongs:
Flashys First (Schmied) 112
Bleeker Dutch (Allan) 120
Brotchie (R. Oliver) 115
High Justice (Frey) 115
Akvavit (Dickinson) 115
Royal Hobby (Stanton) 115
Brighton Hill (Filipchuk) 110
Penny Pebble (Arterburn) 110
Some Doings (Ventrella) 115
Lady Able (Principe) 103
Also eligible:
Radiant Rab (Sivewright) 115
Capitola (Frey) 110
Sandown Pebble (Gomez) 115
Dolls Lucy (Duncan) 115

THIRD RACE—Four and one-half furlongs:
Princes Street (Coppernoll) 118
Ah's Girl (Haycock) 115
Lady Associate (Gates) 115
Cede (R. Williams) 118
Jesie Mac (Arterburn) 115
Lord Itry (Ulrich) 118
Ten Buttons (E. Williams) 115
Rehogizi (Duncan) 115
Cello (Gomez) 118
Rural Belle (Schmied) 113
Also eligible:
Bugles Wake (Stanton) 118
Ricky J (Schmied) 118
Cumulative (Yeuttter) 118
John First (no boy) 115

FOURTH RACE—Six furlongs:
Noon Gold (Arterburn) 115
Ardorita (Oliver) 105
Gordette (Armstrong) 110
Gold Seal (Sivewright) 115
Dorgans Dolly (Haycock) 110
Hallmark (Stanton) 120
Lost Song (Gomez) 110
Victorita (Frey) 100
Balada (Gomez) 115
Dry Call (Yeutter) 115
Also eligible:
Miss Terry Lee (Ventrella) 115
El Marta (Principe) 105
South Hill (no boy) 113
Peaceful Pass (Arterburn) 107

FIFTH RACE—Six furlongs:
Willie Pass (Dickinson) 116
Totems First (Yeutter) 116
Vain Dan (Haycock) 113
Silver Echo (Duncan) 108
Franks Buddy (Ventrella) 113
Prince Harry (E. Williams) 113
Capilano (Coppernoll) 116
Buck Private (Stanton) 116
Western Man (Longoria) 115
Sir Achtoi (Sivewright) 113
Also eligible:
Shake Again (Filipchuk) 113
Franklin K. (Frey) 111
No Home (D. Richardson) 113
Beattie C. (R. Williams) 111

SIXTH RACE—Six furlongs:
Big Sutro (Longoria) 105
Comiston (Coppernoll) 112
Treasure Boy (R. Williams) 115
Grandpa Sam (Sivewright) 120
Aussie Girl (Manzella) 105
Colwood Girl (Filipchuk) 107
Sigh Queen (Arterburn) 115
Our Deal (Frey) 115
Hidden Moon (Haycock) 117
Junando (Dickinson) 120
Also eligible:
Grey Gift (Yeutter) 110
Carbine Fire (Richardson) 117
Onto Glory (Ulrich) 115
Al's Last (Ventrella) 115

SEVENTH RACE—Six furlongs:
Winged Zephyr (Haycock) 117
Gold Skies (Frey) 1177
Rook (Schmied) 117
Goldwater (Gates) 114
Rim (Sivewright) 119
Kellsboro Sue (Cavallero) 105
Marvern (Yeutter) 112

EIGHTH RACE—Six furlongs:
Zee Tee (Coppernoll) 114
Fays Hope (Frey) 104
Side Pocket (R. Williams) 109
Tinder Box (Dickinson) 109
Fast Day (Filipchuk) 117
Cells Mad (Arterburn) 112
Steven C. (Oliver) 114
Reprieve (Haycock) 114
Jane Bric (Ventrella) 109
Brisker (Dickinson) 109
Also eligible:
Big Al (Frey) 101

SUB RACE—Six furlongs:
Triple Feature (Arterburn) 113
Nero Boss (Ventrella) 118
GI Mail (Stanton) 118
Crafty Run (Haycock) 120
Gaberdine (Filipchuk) 118
Brighton Elene (Stanton) 108
Kirish Millie (Ulrich) 113
Fiord Man (Arterburn) 118
Times Scarce (Gates) 118
El Ricardo (Gomez) 118
Broken Arrow (Filipchuk) 118
Red Chrysler (Schmied) 118
Washir (Frey) 113
Feudal King (Richardson) 118
First post 4.45.

Vancouver Police Probe Uncovers No Wrong

VANCOUVER (CP)—The police commission, breaking up Friday after its second closed meeting in two days, invited "anyone with any evidence of wrongdoing" to come forward.

The terse comment was the only statement issued as commissioners discussed charges of graft in high places in the Vancouver police department. The charges were contained in the first of an advertised eight articles, contained in the west-coast edition of Flash, a Toronto weekly tabloid.

The tabloid said it would disclose how an unnamed syndicate had got control of city hall. It also charged bribes were taken by police officers.

Meanwhile, police chief Walter Mulligan retained Senator J. W. de B. Farris to consider possible legal action.

BRITONS SAID ALL A-JITTER

HASTINGS, Eng. (AP) — Britain was described by a leading psychiatrist as a nation living on its nerves.

Dr. Colman Kenton, in a report to a health conference, said one out of every three prescriptions issued under the national health scheme is for sedatives to calm the nerves.

There are more than 3,000,000 sufferers from emotional disorders in Britain, he said.

WIVES OF MEMBERS OF CAPITAL CITY YACHT CLUB will take over the helms of their power cruisers next Saturday in a predicted log race from the club anchorage at Canoe Cove to Bedwell Harbor. Race is sponsored by the club's ladies' auxiliary but is open to all members' wives, whether on the auxiliary or not. Shown discussing plans for race are Mrs. F. Webb, Mrs. J. W. Oosterink, Norman Hill and Mrs. P. Pitt.

EYEWITNESS TO REVOLUTION

Bombs Spattered Death Around AP Man in Buenos Aires Plaza

This eyewitness account of the bloodiest revolution in Argentina's recent history was written by Sam Summerlin, Associated Press staff writer assigned to Latin America. The dispatch was received after normal communications from Argentina were resumed Friday afternoon.

By SAM SUMMERLIN

BUENOS AIRES (AP).—I was strolling through the noonday crowds past Metropolitan Cathedral when it happened.

A plane suddenly zoomed out of the overcast and an explosion ripped the air with the suddenness of a thunderclap.

The crowd around me stood bewildered for a moment. Then there were two more explosions. People scattered in panic as they realized bombs were dropping.

I ran up the street behind the cathedral toward the quaint-looking pink Government House. At the corner, crowds crouched against the walls as trucks whipped by loaded with men in khaki.

The trucks screeched to a halt behind Government House and troops scampered out, rifles raised. They raced four abreast down the avenue toward us, and some of the crowd retreated around the corner to keep out of range.

Gunfire crackled, and a man nearby fell to the pavement. Friends grabbed him, shouting for an ambulance.

CIVILIANS CAUGHT

For nearly two hours the gun battle raged.

Civilians scampering across the streets were caught in the crossfire.

One elderly man waving a white handkerchief walked across the open street beside Government House to the Plaza de Mayo. Bullets spattered on the pavement, but he was untouched.

Two other men scurried out of a bank. Both fell.

Scores of other civilians shouting "Peron, Peron," crowded around Government House, many hugging close to the walls and behind the columns.

Shortly after 2 p. m. two tanks rolled up through the Plaza, their machine-guns chattering.

They were greeted with cheers as crowds of Peronista workers swarmed towards the opposing forces. Some civilians had rifles, but most of them were unarmed.

MORE PLANES

The force converged on the glass - fronted navy headquarters three blocks away. Victory seemed in the government's hands.

Then, out of the sky roared rebel planes in a second raid on Government House. Bombs splattered death and destruction. Smoke enveloped the scene like a black fog.

This was the terrifying moment when most of the victims died. Panic again seized those who had just been tasting victory.

Police swarmed in, chasing crowds out of the Plaza and up the side streets. Bodies were strewn about the square as ambulance sirens wailed.

The panic passed when the planes vanished. Soon afterwards navy headquarters surrendered.

SHIPS MOVE IN

(A radio station claiming to be a clandestine rebel transmitter, heard in Montevideo, Uruguay, reported widespread areas of continued resistance, however. It said naval forces at Puerto Belgrano, in southern Buenos Aires province, had risen against the gov- had put into that base, under orders of Rear-Admiral Anibal O. Olivieri who was replaced Friday as Peron's navy minister.

(The newspaper La Manana in the Uruguayan capital who received "a confirmed report" that most of the warships of the Argentine navy had joined the revolt. It said the vessels were on the high seas, but their exact whereabouts were unknown. The Argentine navy includes two old battleships, five cruisers, one coastal defence vessel, 11 sea-going destroyers and various smaller ships.)

32 Uranium Claims Filed Near Yakima

YAKIMA (AP) — Thirty-two uranium claims—26 Thursday and 6 Friday—have been filed with the county auditor on ground in the Pumping Lake area in Northwestern Yakima County.

Tom Hendrix, Yakima, who filed a claim in the area last September, said Friday that his ore was rated by the Atomic Energy Commission at a higher percentage than any in the recent Colville uranium find near Spokane.

Get Tickets NOW for Sun.
Gulf Island Cruise!
Buses leave
COACH LINES
9 a.m.—Back 5 p.m.
Admis. 3.50, Child $2

NEWSPAPER ADVERTISING STIMULATES BUYING

DAVENPORTS
mass purchased—freighted—handled for less the Standard Direct Carload Way!

ARMLESS Style
Here's a handy unit for comfortable seating, ready to make into a handy double bed at night! Covered in attractive textured fabric.
MASS PURCHASE PRICE only 47.75

2-PIECE SUITE
Beautiful Davenport for real comfort day or night. Large bedding box! Well-made easy chair of full spring construction, both pieces offered in a selection of better-quality covers.
MASS PURCHASE PRICE, 129.88

CON-SEALY BED
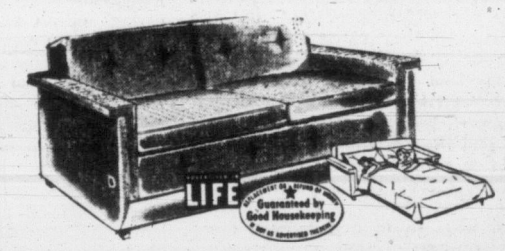
The famous "Con-Sealy-Bed-Chesterfield, complete with genuine Sealy spring-filled mattress for REAL sleeping comfort! Covred in extra heavy wool frieze in selection of colors. Reg. $229.00.
MASS PURCHASE 199.00

Standard FURNITURE DENNYS OF VICTORIA
Standard Is Best the Largest With Lowest Prices in the West!

Can I test Christian Science for myself?

The steady growth of Christian Science has naturally caused many to wonder what it is that appeals to so many and whether it might be helpful in their own problems. Some have friends or relatives who are Christian Scientists and have inquired of them. But others prefer to look into the subject entirely for themselves and reach conclusions in their own way.

SCIENCE AND HEALTH
with Key to the Scriptures
by MARY BAKER EDDY

shows what Christian Science is and exactly how it works. Anyone who reads this book can test for himself the practical value of Christian Science in daily life.

Science and Health may be read, borrowed, or purchased at any Christian Science Reading Room in your district.

Christian Science
READING ROOM IN VICTORIA AT 638 VIEW ST.

Information concerning free public lectures, church services and Sunday School is also available.

Save $10.00 on your ENGLISH CAR'S Pre-Vacation Tune-Up
You get at least 40 different tune and check-up services for only $19.50. A $29.50 Value!
TAKE IT TO NATIONAL MOTORS
819 YATES Phone 4-8174

For Your MOTHER
on your wedding day choose one of our graciously feminine gowns . . . in Delft Blue, Rosewood, Violet or Grey.
Priced from $24.50
A Charge Account for Your Asking
PLUME SHOP Ltd.
1740 Douglas Street

IT IS WISE TO TAKE CARE OF YOUR EYES
G. H. E. GREEN
B.Sc., M.A., D.Paed.
768 FORT STREET OPTOMETRIST PHONE 2-7512

WOOD — SPECIAL — WOOD
No. 1 Fir Wood, stove lengths, very easy to split. Good for kitchen, furnace, heater and all-around use. Ready to burn. Best wood in town.
2½ CORDS $10.00
FREE! — FIR BARK AND MILL WASTE FOR FILL
O.K. FUEL
Come and see this wood in our yard and office
IMMEDIATE DELIVERY
Office Phone 4-3453 760 TOPAZ AVENUE House Phone 4-3457

Office Furniture
Diggon's
Gov't at Johnson

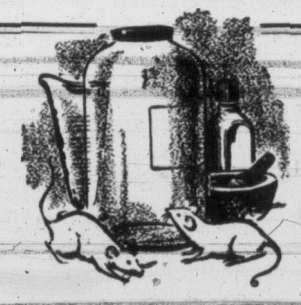
Of Mice and Medicine
For over 60 centuries the mouse was adopted as a part of medicine . . . prescribed for the bites of snakes and scorpions, halitosis and gout. False medical beliefs die slowly . . . but you can depend on your family physician for modern knowledge of drugs and therapeutic value . . . and you can depend on us for the filling of his prescriptions.
McGill & Orme LIMITED
PRESCRIPTION CHEMISTS
FORT AT BROAD 4-1196 4-2222 DOUGLAS AT VIEW

Travelling?

The folks at home won't worry when you phone them LONG DISTANCE
Long Distance is cheaper than many people think. Rates are lower weekdays after 6 p.m. and all day Sundays
See the inside of your directory for these bargain rates.
BRITISH COLUMBIA TELEPHONE COMPANY

Victoria Daily Times

The Home Paper

Established 1884

Published every afternoon except Sunday by The Times Publishers Limited, 2631 Douglas Street, Victoria, B.C. The Times is a member of The Canadian Press, which is exclusively entitled to the use for publication of all news dispatches credited to it or the Associated Press, and also the local news published herein. All rights to republication of special dispatches are reserved. Authorized as Second Class Mail, Post Office Department, Ottawa.

STUART KEATE, Publisher — BRUCE HUTCHISON, Editor

Eating Us Into the Poor House

THE TUMULT AND THE SHOUTing at the Sloan Commission inquiry into forest industries has come almost entirely from argument on management licences to which Mr. Gordon Gibson takes exception.

Scarce heard during lulls in the great debate emerges an even more ominious sound—the whispering crunch of insects eating their way through British Columbia's timber. And not heard at all are the silent processes of disease that are sickening and killing huge tracts of trees.

Insect infestation and disease have not been ignored during the hearings. Their depredations have been outlined in the brief prepared by officers of the forest biology division of the Federal Department of Agriculture's science service.

Experts in that field do not hazard a guess at the percentage of loss through insects and disease to the forest wealth of British Columbia. It could be half the total. It may be very much less. But whatever it is, the loss is increasing. Infestation and disease—companion developments since trees succumb more to the latter when they have been weakend by the former—are on the uptrend.

Scientists in these fields, with a certain fatalism, point out that over the eons of time disease and insect infestation have always attacked forests. Sometimes they are more severe, sometimes less. At present they are widely prevalent and the destruction they cause is the more noteworthy in British Columbia because this province depends so heavily on its forest industries.

Apart, however, from the natural ebb and flow of the disease and insect tide, man has introduced another element in favor of insects and pathological developments. Logging practices, with felled and bucked trees lying on the ground, create tailor-made incubators for some species of bugs. In the downed timber they breed, create their huge colonies and move to standing trees.

And many of these pests can decimate a healthy stand within two years. Particularly vulnerable is mature and over-mature growth.

Quick removal of cut timber could reduce the danger of insect infestations—a fact proved by the Idaho experiment where certain logs are cut and left as traps for bugs and then removed before larvae develop.

The tremendous problem of insect infestation and disease in British Columbia forests is known to experts. It will never be entirely solved because new developments will continue to crop up when more familiar difficulties have been overcome.

The picture is anything but encouraging. It can be saved, however, from being even more desolate by intelligent control measures. They may find practical form in the avoidance of conditions favorable to the propagation of insects and disease. They include biological, chemical and management controls, extensive salvage operations and, above all else, intensive basic research.

The personnel for the latter seems ready to hand.

The University of British Columbia's dean of forestry, Dr. G. S. Allen, in another brief to the Sloan commmission has noted that: "there are few basic problems that could not be solved by the group of scientists and experts available in the various departments, schools, and faculties of the University, given the necessary funds."

The federal forest biology division of the Department of Agriculture, adds a supplementary note in its brief:

"In the organization of extensive programs of (research) application, there are many advantages to be gained from the appointment of a project director, representing the provincial forestry department, the industrial firm most directly concerned, or an association of several firms jointly concerned... It is with the project director that the Forest Biology Division will be required to maintain continual contact on biological and technical aspects of the problem."

Briefly, that suggests a co-ordinator and expediter for basic research and its application to problems that threaten British Columbia's biggest industry.

The problems that exist can be ignored only by the philosopher who contends—and rightly—that nature in its own time will provide its own solutions. The concept is sound enough except in one particular: Nature will not necessarily provide the solutions during the life of man, and man in the form of the B.C. citizen is vitally concerned—whether he knows it or not—with the problems during his lifetime.

He should realize that the crunch of insects eating through B.C. timber is the audible parallel of the highwayman's "Stand and deliver." He is being relieved of his wealth.

He Helped to Build B.C.

THIS PROVINCE HAS LOST AN impressive figure in the death of Hon. Wendell B. Farris, Chief Justice of the British Columbia Supreme Court.

Widely known throughout legal and business circles in this part of Canada, the late Chief Justice had made significant contributions to the development of the province he chose for his home as a young man. His many business associations prior to his elevation to the bench bespeak the confidence he held in B.C.—a confidence thoroughly justified by the deeds of men of his stamp.

As a jurist he brought to his duties a good and well-stocked mind, a full appreciation for the dignity of the court and the part it plays in the national life. He served ably and enjoyed the respect of those who appeared before him.

In private life the Chief Justice was a man of urbanity and personal charm, an able raconteur, a warm friend and an excellent citizen.

To the bereaved The Times extends its sincere sympathy.

As Our Readers See It

REMEMBER 'OZIE'?

The June 11 issue of Maclean's has two leading articles that will be of interest to many Victorians. "Osmond Kendall's Marvelous Music Machine" and photographs of Osmond will be interesting to those who knew him when he had his electric and radio shop on Yates St., or who were associated with him in YMCA activities. They will be pleased to learn that he has been so successful in his chosen work.

The other article is entitled "How Long Can the Earth Keep Us Eating"? The author is Norman J. Berrill, professor of Zoology, McGill University. Writing on the trace substances that are required to keep us healthy, he states "If there is no fluorine, which is necessary for tooth enamel, teeth may decay too readily, though nowadays most of us get as much as we require from the diverse foods we manage to buy, and only exceptionally have any need to fluorinate our drinking water."

Even those readers who will call him a "crackpot" for writing this paragraph will enjoy the remainder of the article, which concludes with this advice, "the two luxuries we cannot afford are overbreeding and overgrazing. Sheep know no better, being proverbially witless, but we have brains and it is time we used them."

LINN A. GALE.
1161 Fort Street.

USURPING DEMOCRACY

Mr. C. M. Cadwallader in his letter of June 10th brought out one or two salient points that touch upon our national welfare, not the least of which is that dictatorship has usurped democracy in so many ways and so often.

In the matter of proposed fluoridation of our water supply for instance, it is a case of mass medication which forces those who do not want the drug to take it against their will—clearly a case of usurping one's freedom of choice, a prerogative which our constitution is supposed to guarantee.

"Don't sell the opposition short," he warns. Indeed history is hideously scarred with mistakes of this kind. By that rule Sir Winston Churchill was a crackpot of the first order and didn't know his business when he persistently warned and prodded the government of Britain to prepare for war. Because of this, for ten years prior to the outbreak of the late war, he was confined to the nation's political doghouse, discredited, ridiculed and rebuffed by fellow politicians of every party. But with dramatic suddenness he was overwhelmingly vindicated in September, 1939.

May it not be that the fluoridation proponents are unwittingly acting the role of dictatorship usurping democracy? Let us not doubt their sincerity but by all means let us thoroughly investigate the sources of string-pulling because it is a matter of acute dissention. In any case it is a matter for settlement by plebiscite, not by "authorities."

ADELA P. BASTIN.
2168 Guernsey St.

WHAT TOURIST BUSINESS?

To become a Blackpool or a Deauville is equally impossible for Victoria for several clear but insurmountable reasons.

Let us face facts. Victoria is not and never will be the California of Canada. Lack of smoke in Victoria is a sad sign of pride and poverty—no help to even one with total artistic ideas. Chill penury dulls the ardor of the soul. The Red Feather never seems to reach its total nor do other worthy causes receive proper support.

Who can deny that Victoria does not have the cash to donate or to support the arts? The tourist business even if it is one million dollars per year can not provide the entrance fees, and it is haphazard business in every way. It's a mirage Victoria should cease chasing—this tourist village.

Victoria needs an aquarium and an auditorium and also one baker's dozen of city managers, too; outside of schools and such like, nothing but the best for this stunned capital city. Even the pot-holes are not common pot-holes in our roads and nothing but the very, very quietest Socreds represent Victoria in our quaint parliament.

It's so vulgar to complain and try to improve Victoria—and so disturbing to our mayor. The Victoria Times is quite vulgar at times. I am not sure if it's not a bit radical and I am sure no Tory-Liberal Socred reads it, because they only read Mr. Bennett's speeches.

RICHARD ARMSTRONG.
1020B Pandora Ave.

The Pillars

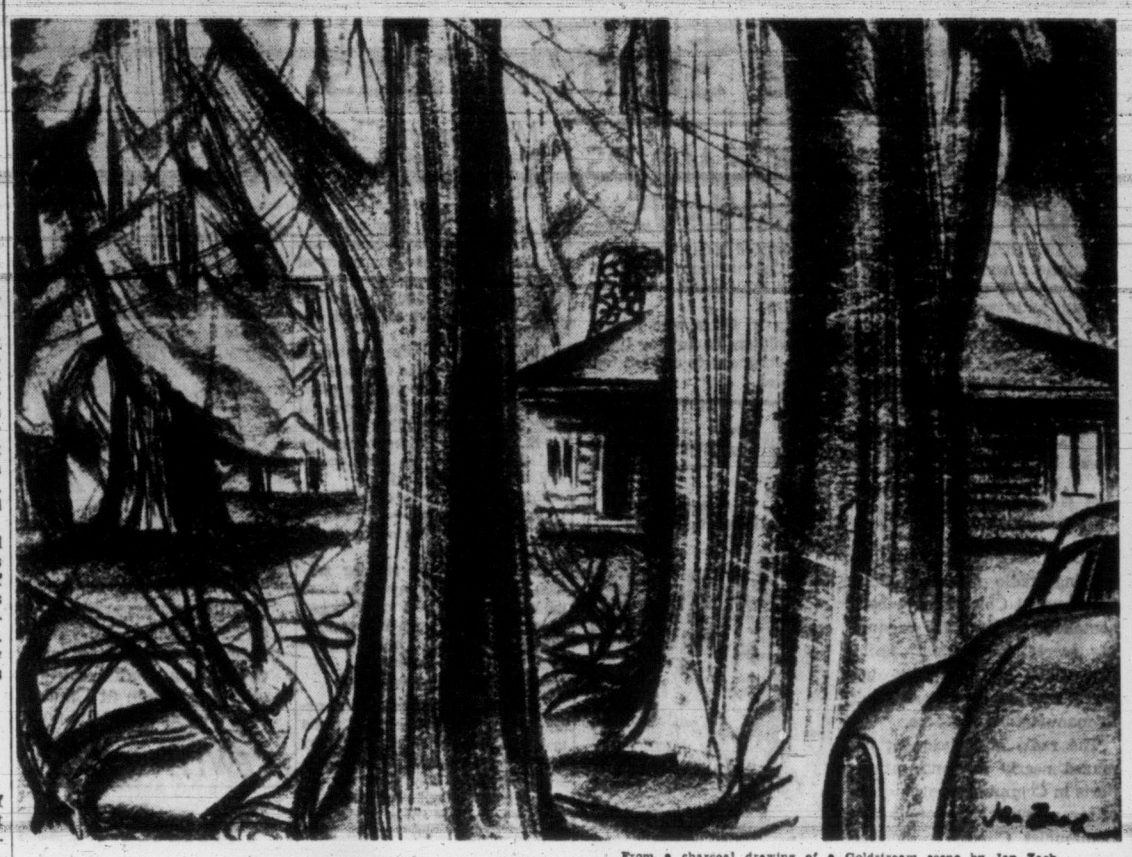

From a charcoal drawing of a Goldstream scene by Jan Zach.

LOOSE ENDS — By BRUCE HUTCHISON

Shakespeare Far From Home

COLLINGWOOD, Ont: This morning we watched Shakespeare's "Julius Caesar," half born at Stratford. Tonight we are watching the endless shimmer of Georgian Bay. This old province of Ontario crowds a lot into a small space.

Hutchison

Stratford as all the world knows, is one of the most interesting and important points in Canada—interesting because it has somehow transported a fragment of Stratford, England, into Canada, and important because the success of that venture has revealed an unsuspected cultural hunger in the Canadian mind.

AT the moment the producers, actors, costume makers and assorted crew who make up the annual Startford Festival are in the last throes of preparation. Mr. Michael Langham, a famous English director, was putting his company through rehearsal today and nervously wandernig all over the theatre as he watched the results of his instruction. They should have pleased him.

A notable Cassius was striding the stage, clad in a white sweat shirt, slacks and rubber sneakers. Casca, a red-headed young man of evident genius, was clad, for no reason I could discern, in a short rain coat. When Lorne Green, the familiar voice of Canadian radio, appeared to utter the lines of Brutus he had on a sky-blue shirt from Honolulu and a very chilling expression.

REHEARSED a few more times, and richly costumed, "Julius Caesar" will issue, we felt sure, as a great production. It ought to, considering the enthusiasm of the people of Stratford.

It had been, until recent times, an ordinary country town in central Ontario, notable only for its name and its little imitation Avon where the royal swans float under the drooping willow trees—a beautiful town, to be sure, but innocent of high art. Now it has become something of a shrine to the Bard, and so many spectators crowd it to see the Festival that every hotel room, motel and private house is booked up months in advance.

THE public seldom sees the real work behind the two hours of a Shakespearian play—the endless rehearsal, the arguments over one line, word or comma, and in a converted knitting mill, the months of work on costumes and props. Today, for example, they were completing a gigantic bust, four times life size, of Pompey for the Roman play, together with many sets of Roman armor and, among other items, a beautiful golden casket for the well-loved scene in the "Merchant of Venice." Apparently the sculptors, painters, costume designers and other artists can make anything.

ONCE you have driven a mile from the theatre (which is a huge circus tent cunningly converted into a blue chamber of dreams) you are worlds away from Shakespeare in the untroubled farm lands of Ontario.

As I mentioned before, the sweep, richness and beauty of this soil, with its emerald-green grass, noble forests and fine stone houses, is almost unbelievable to a British Columbian, who reckons agricultural areas in meagre acres. I suppose you could put every cultivated space of our province into a small corner of Erie on the south and Huron on the west.

WE drove straight across this mighty wedge to Huron's shore and followed it northward to Georgian Bay where the great Canadian Shield thrusts southward to form the Bruce Peninsula and a rolling highland above the lake.

The lake, however, is far too large for that name. It is in fact a sea whose far side, of course, is invisible. Erie is large, too, shallow, teeming with fish and as blue and startling as the Mediterranean. Both these huge bodies of fresh water no doubt will some day sprout the horror of a Cannes or a Nice, but so far, in advance of the crowded tourist season, they are lonely and seem quite untouched along countless miles of shoreline.

HERE the farmers, who first came by way of the lake in boats, pursue their old ways oblivious of Stratford, Shakespeare and Toronto.

One of them told me by the roadside that when he went to Toronto, twice in his life, he found he could hardly talk to the strange people there. But, he added, they would be unable to talk here to a Bruce County farmer, since no one but a native could understand this country.

I could believe that. This life among trees, barns and cattle is as distant from Toronto, Montreal or Victoria as it is from Stratford-on-Avon.

GATHERING TEN YEARS AFTER — By B. A. TOBIN

A Decade of Effort Lights the Path Ahead

IN a large hall in San Francisco diplomatic dignitaries from fifty nations were gathered. As the rest looked on, a distinguished Chinese, Dr. Wellington Koo, stepped forward and busied himself for thirty seconds in signing some impressive-looking documents.

It was June 26, 1945. The first signature had been affixed to the international charter that constituted the United Nations organization.

For days the diplomats had conferred and argued. There had been resolutions and revisions, disputes and compromises. There had been the Russians, already assuming the dourness and isolationism that was to mark their behaviour in the ensuing decade. There were Britain and the United States, prodding and encouraging the creation of this ideal that had had its birth in the desperate need of the globe to avoid another destructive war.

Middle Powers

There was Canada, taking a leading part among the "middle powers" and represented by Prime Minister Mackenzie King and his Minister of Justice, Mr. St. Laurent. There was Gen. Carlos Romulo, fresh "from the fox-holes of Bataan", who brought the enthusiasm and the faith of the little nations that were to form the flesh and blood of the great new concept.

In the high hopes and optimism of that day were found a few who still had doubts. Delegates had not reached complete agreement on the powers of the United Nations. Some had misgivings about the veto rights of the major members. There had been criticism that the larger nations would have all the say, to the detriment of the interests of the minor countries. Advisers had been in disagreement on the question of military forces for the new organization.

But all this aside, the concept came into being, far exceeding in scope the old structure of the League of Nations. For the first time in mankind's history a realistic effort had been made to outlaw war on a world-wide scale and provide collective security for all nations, great and small.

Today, after ten years of United Nations operations, much can be seen that calls for improvement. These are questions that will be investigated in the coming week when the member nations once more gather in San Francisco to observe the tenth anniversary of the U.N.'s founding.

But over-riding such considerations will be the outstanding successes of the United Nations. No one today can say that the U.N. has not been worth all the effort and cost that have gone into it.

No one, surveying the diplomatic gains, the serious problems that have been solved, the local wars that have been nipped in the bud, the tremendous advances that have been made in the non-political committees of the U.N.—the social welfare, the agricultural aid, the financing, the health programs, the refugee assistance, the children's aid projects

DAG HAMMARSKJOLD
Secretary-General of the U.N.

and other activities—no one, seeing these tangible successes, can fail to agree that the United Nations has filled a vital need.

That the success has not been complete cannot obscure the gains that have been made. What human institutions do function with 100 per cent efficiency? Who would abandon the gains merely because there have been setbacks?

The gains often tend to become overlooked by the man in the street because of the controversial hurly-burly that so frequently accompanies U.N. debates. It is easy to become cynical about the whole thing. But concrete achievements in the diplomatic field include the halting of Russia in its threats of aggression against Iran; the termination of foreign intervention in Greece, resulting in the end of the communist war; a curb on the hot tempers involved in the India-Pakistan dispute over Kashmir, although that problem is not yet settled; ending the war in the Holy Land and fostering more peaceful relations between Israel and the Arabian countries; assisting Indonesia to independence.

But dominant among the achievements of the United Nations in its first decade of life must stand the Korean epic. Never before had the world seen naked aggression met head-on by a global organization devoted to security.

Under United States leadership, some members, Canada among them, sent combat troops. Others sent token personnel, first aid teams, and supplies.

The fight was long and took a terrible toll of U.N. lives. The cost was tremendous. And in the end the tangible success resided merely in the fact that the invader of South Korea had been repulsed; the status quo had been maintained.

But a principle had been established. A precedent had been set. Henceforth any nation that forcibly invaded its neighbor must reckon on the immediate intervention of the United Nations.

If the ten years of the United Nations' existence had produced nothing else, the Korean episode would have made it well worth while. But to this achievement must be added the others mentioned. And to them again, the innumerable gains and triumphs that have marked the non-political work of the many subcommittees.

It has been said that the United Nations is a group from which no member wishes to be excluded, which every nan-member strives to join. That is one measure of the position it has won since its inception at San Francisco.

Accentuate Positive

Dismiss the propaganda speeches, the vituperation, the vetoes, the bitter quarrels that have marred many of the U.N.'s conferences. They are the inevitable accompaniment of meetings between nations which are at the same time at loggerheads in a cold war.

Think rather of the purposes and principles outlined in Article I of the U.N. Charter: "To maintain international peace and security . . .; to develop friendly relations among nations . . .; to achieve international co-operation . . .; to be a centre for harmonizing the actions of nations in the attainment of these common ends."

It is to these ideals that the signatory nations subscribe; it is these results which they try, despite much faltering, to achieve; it is these hopes which make it imperative that the United Nations continue to strive. The goal may never be fully attained, but there is no alternative that does not presage disaster for mankind.

OVER MY SHOULDER — By TOM MERRIMAN

Old Soldiers—and Not So Faded Either

LAST week's discussion of the origin of the returned soldiers' movement in Victoria during First World War leads naturally to recollections of the opportune visit to Canada of Field Marshal Earl Haig. He came at a time when the G.W.V.A. was beginning to slip because of the many other organizations springing up and splitting the membership.

Merriman

Haig told of the formation of the British Empire Service League. As a result of his talks throughout Canada the present powerful Canadian Legion, B.E.S.L. composed of army, navy and air force veterans was formed.

Of the pioneers of the original movement in Victoria which paved the way for the legion both **Bill Stone** and **Bob Knight** are still active. Bill has retired after long service with the Unemployment Insurance Commission and Bob from 20 years service as a postal carrier.

Bob's retirement leaves him no problem as to what to do for relaxation. Probably no man in the Legion in Canada knows more about the pension act and its amendments and the rights of veterans.

Gruff as he may appear on the exterior, Bob is soft-hearted underneath. In or out of office he can't resist a call for advice or help. As guide, counsellor and friend to veterans with problems he now puts in almost as many hours as he did on his beat as a postman. His thousands of friends won't let him quit.

H. W. Hart who is also a Boer War veteran, looks the same alert, dapper crusader that those who knew him earlier will remember except snow white hair that has emphasized his "man of distinction" look. However his pace has slowed down and failing eyesight keeps him out of the spotlight.

FIGHTING ORATOR

Of other men of those days one recalls the brusque aggressive Roger Berry who was a fighting orator in the right spot when needed. Roger has retired from a Liquor Store job. Crutches have slowed his activities.

Dick Androse has retired after years of service at the Post Office and Parliament Buildings and spends a lot of his time now at the DVA Hospital.

Another old 7th Battalion man is **Les Scott** who was reported to be such a recalcitrant prisoner of war that the Germans were glad to find an opportunity to release him. Les is a successful contractor. He was sergeant-major of the Veterans' Guard Reserve in Victoria during Second World War. **R. W. Tupper** is now retired and looking as fit as he did during his crusading days.

Most veterans will recall among the orators of earlier days, **Joe Food,** now a retired provincial civil servant. Joe was also a billiard star of those days but his diamond rings were always a counter attraction to his games.

ALSO REMEMBERED

Among others are **W. Duggan** whose son, as secretary of the Metchosin branch, is following in his footsteps; **H. Mainwaring,** now retired with his son running the electrical business his father started; **Aubrey Jones,** now an executive at the Dockyard who in more recent years has been one of the leading spirits in the success of the thriving Esquimalt Branch; **Lawyer Ernie McIntyre,** and **Bob Macnicol,** a former reeve of Saanich who moved to Vancouver to become provincial secretary of the Canadian Legion. He is now living in retirement at Gibson's Landing. **Harry Thomsett,** another 7th Battalion man, has also retired from his job as vendor at Johnson St. Liquor Store, while **Dave Randall,** former Pro Pats' president, retired after many years as plumber at the Dockyard.

Seventh Battalion men keep jumping into the picture. There's **Mickey Holmes,** as Irish as his name implies. Former president of the Britannia Branch, Mickey was engineer at the Dockyard for many years before he decided to become a gentleman farmer at Glen Lake. His present project is boat building.

The list should also inlcude **Joe Vittcomb,** former president of the Naval Vets and **Herb Dawes** of the same organization, both retired but still active in ex-service men's work.

ALL THINGS CONSIDERED — By STUART KEATE

Mystery in the Bathroom

(Sixth in a Series)

I AM the kind of traveller who judges a hotel by its bathroom. In recent years there has been a distressing tendency—particularly in Canada—to debase this important salon; to pre-fabricate it, fill it with ingenious gadgets (all of which work, in a nasty little way) and then bolt it on to the rest of the hotel, like a barnacle attached to some splendid ship.

Keate

Thus it was reassuring to find in London last week that the British are having none of this nonsense. The young man who showed me to my rooms at the Savoy saved the bathroom as the last, ultimate triumph. He stepped up on the threshold and flung open the door with considerable flourish, bowing low and murmuring: "Voila!"

I goggled. Here were riches beyond the dreams of avarice. To share them, even on a temporary basis, was more than a barefoot boy from Victoria could stand; for three days I lived there, completely happy, until our plane left for Paris and they sent up strong footmen to drag me out.

★ ★ ★

It is not too much of an exaggeration to say that this room compared, in its sumptuous elegance, with the board room of the Sun Life Company. The door leading in had a gold handle and was of frosted glass, which proved handy; it enabled me to carry on conversations with the seemingly endless stream of porters, valets and housemaids who passed through the hall to my adjoining rooms.

I regret that I cannot give you the exact dimensions of this room but I can tell you, it would hold a lot of hay. The walls, of rich brown Arabesque tile, rose up a good 15 feet to an intriguing display of mullions and cornices. Along the left wall was a dazzling array of heated chrome pipes, providing warmth for bath towels big enough to throw over an entire Boy Scout troop. (Marching.)

The tub itself stood sublime, on a raised dais, behind a facade of ingenious retorts, conduits and wind-screens. Depending above it was a shower outlet the approximate size of a manhole cover. At one end of the tub was an orange plastic bucket which at first blush I took to be a salad mixing-bowl; on closer examination, it turned out to be a repository for bits of soap you could read a book through.

All these handsome trappings, nevertheless, were subordinate to the architect's chef d'oeuvre: a magnificent wicker throne and, recessed into the wall beside it, a telephone with an ivory handle. Surely no American tycoon in his wildest dreams could surpass this example of British business efficiency.

★ ★ ★

I regret to add that there was one major piece of porcelain in this room which defied us all. For the first day or so, I pretended not to notice it, in the hope that it might go away, but as time passed, my curiosity mounted.

Two or three times I circled it warily, even poking a tentative finger at the jungle of pipes festooned to its jack-stay.

Could it be . . .? No, no. Too low.

On the other hand, perhaps . . .? No, too cold.

Maybe . . .? Oh come now, old man, this wild European life is playing hob with your imagination.

Each time, some inner voice cautioned me to be beware; to hold back, like the atomic scientist, lest I unleash forces beyond my control.

★ ★ ★

No such inhibitions restrained Mr. Raymond Argyle, a handsome and relentless young reporter who was covering our trip for the British United Press. After several false passes at the gadget, Mr. Argyle made bold enough to turn taps. There erupted a veritable geyser which drenched him from head to toe, and left us no wiser.

Perhaps there is a European reader in the house today who might enlighten me. In fact I am considering offering a small prize for the best explanation which can pass through the Royal mails.

Plumbers, their immediate families, or their advertising agencies are not eligible to compete. Sorry.

YOUR HEALTH — By DR WALTER C. ALVAREZ

Vaccines and Serums

Dr. Alvarez is Emeritus Consultant in Medicine, Mayo Clinic, and Emeritus Professor of Medicine, Mayo Foundation

As my old and distinguished friend, Dr. Arno Luckhardt, just reminded me, many persons are puzzled over the difference between a vaccine and a serum. With a vaccine, one raises a person's resistance to disease by injecting him either with a dead germ or virus of the disease, or with a live virus the power of which to produce disease has been destroyed in one way or another.

With a vaccine, one raises a person's resistance to disease by injecting him either with a dead germ or virus of the disease, or with a live virus the power of which to produce serious disease has been destroyed in one way or another.

Alvarez

For instance: the first great vaccine to be used was that of cowpox. When the virus of small pox goes through a few cows, it so loses its virulence that no longer in man can it produce small pox. It then produces a disease that is much milder, and almost incapable of doing any harm. There are many other vaccines of this type in which the virulence or power for evil of the germ or virus is greatly reduced by its passage through many animals of a certain species or perhaps through many cultures on a certain artificial medium. With a live virus, the person gets a disease, but it is a mild one which protects him from the severe related one. For instance: with a live but "attenuated" virus of polio a child gets polio, but a form of it that does not paralyze or kill.

With a dead vaccine, the germ or the virus which produces the disease is killed and when this is injected into a person's body it causes the formation of so-called antibodies which will then, for a year or two or longer, protect the person from becoming ill when invaded by the germ or virus.

INCREASING DOSES

In order to make a serum, one injects some animal like a horse or rabbit with increasing numbers of the particular germ. One keeps doing this until the serum (liquid part of the blood which is left after it has clotted) is full of antibodies. These, then usually are concentrated, so as to get rid of as much as possible of the serum which is of no value to a sick person. The concentrated antibodies are then injected into the man or child. Such antibodies for diphtheria, injected into a child who has a severe diphtheria, can stop the disease process and can save the life of the child.

In cases of children bitten by a mad dog, the mode of protection devised by the great Pasteur was to give rabies to a small animal, like a rabbit, and then to kill it and take out its spinal cord and dry this over chemicals in such a way as to cut down the potency of the virus. Then, increasing doses of an emulsion of such a spinal cord are injected into the child with the idea of raising his resistance to the rabies.

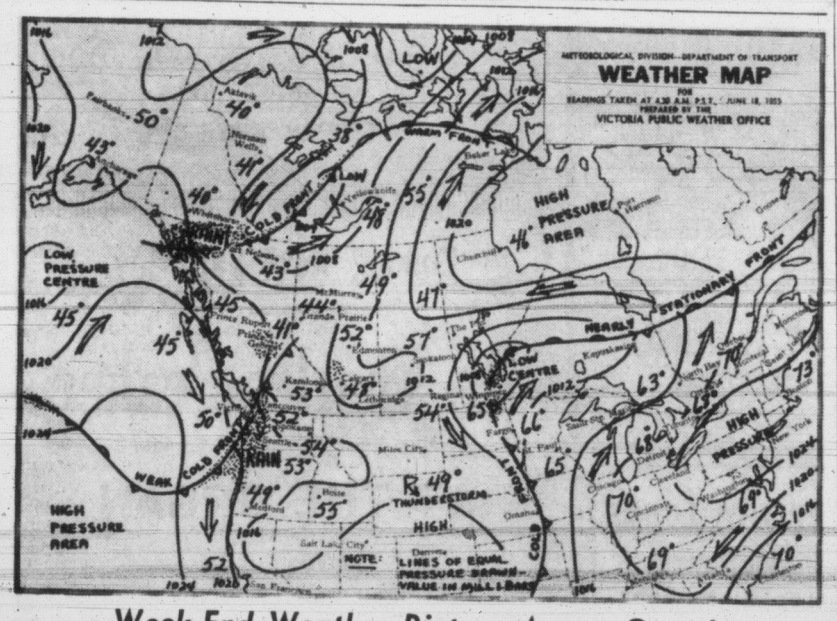

Week-End Weather Picture Across Canada

SYNOPSIS—A mass of moist Pacific air over B.C. will result in a cool cloudy week-end. The storm which brought up to ¼ of an inch of rain to south coast points overnight now has dissipated. Shower activity along the coast will end this morning although a few very light sprinkles may fall overnight. Sunny periods are expected this afternoon and Sunday. Shower activity here will be most pronounced during the afternoons with the likelihood of scattered thunderstorms over the mountains.

CITY'S WEATHER RECORD

Sunshine, 1955	890.8 hrs.
Last year	909.4 hrs.
Precipitation to date	11.63 ins.
Last year	14.37 ins.

DOMINION PUBLIC WEATHER OFFICE, 9 A.M.

Forecasts Valid Until Midnight Sunday

Victoria City: Cloudy today. Sunny periods this afternoon. Cloudy Sunday morning sunny in the afternoon. Little change in temperature. Winds southwest 15 occasionally reacting 20 today. Low-high at Victoria 48 and 62.

Vancouver City: Lower Fraser Valley: Georgia Strait: Cloudy today and Sunday. Sunny periods this afternoon and Sunday. Not much change in temperature. Light winds. Low-high at Vancouver Airport 50 and 62, Abbotsford 50 and 70, Nanaimo 46 and 66.

West Coast Vancouver Island: Cloudy with sunny periods today and Sunday. Little change in temperature. Light winds. Low-high at Estevan Point 48 and 58.

TEMPERATURES YESTERDAY

	Min.	Max.	Precip.
Victoria	50	57	.05
ONE YEAR AGO			
Victoria	48	57	Trace
ACROSS CANADA			
St. John's	44	65	—
Halifax	53	70	—
Montreal	68	85	—
Ottawa	64	87	—
Toronto	58	89	—
Winnipeg	65	80	.14
Regina	49	69	—
Saskatoon	53	73	—
Calgary	46	72	—
Edmonton	51	75	.03
Penticton	46	64	.02
Vancouver	51	62	.28
New Westminster	50	58	.37
Kimberley	52	73	—
Prince Rupert	45	57	.02
Fort St. John	40	65	—
Whitehorse	40	62	.15
Seattle	52	63	.06
Spokane	51	71	—
Portland	56	70	—
Chicago	60	86	—
San Francisco	51	72	—

Sunrise, Sunset Sunday
Pacific Standard Time
Sunrise .. 4.11 Sunset .. 20.19

Sunrise, Sunset Monday
Sunrise .. 4.11 Sunset .. 20.19

TIDES AT VICTORIA
(Pacific Standard Time)

	Time H.M.	Ht. Ft.	Time H.M.	Ht. Ft.	Time H.M.	Ht. Ft.	Time H.M.	Ht. Ft.
18	7.32	0.9					23.47	10.4
19	8.16	0.3	18.14	8.6	19.40	8.5		
20	0.30	10.4	9.00	0.1	18.45	8.7	20.44	8.6
21	1.12	10.1	9.45	0.2	19.14	8.7	21.42	8.4
22	1.52	9.6	10.31	0.7	19.46	8.7	22.45	8.0
23	2.37	8.9	11.16	1.4	20.08	8.7	23.54	7.5
24	3.29	8.1	12.00	2.3	20.17	8.8		
25	1.14	6.9	5.04	7.2	12.42	3.3	20.26	8.9
26	3.00	6.0	5.46	8.2	13.24	4.5	20.03	9.2
27	4.34	5.2	6.17	5.8	13.50	5.5	21.15	9.1
28	5.18	4.4					21.42	9.1
29	5.54	3.7					22.06	9.2

TIDES AT POINT ATKINSON
(Pacific Standard Time)

	Time H.M.	Ht. Ft.	Time H.M.	Ht. Ft.	Time H.M.	Ht. Ft.	Time H.M.	Ht. Ft.
18	2.01	14.8	9.44	1.0	17.25	14.7	22.12	11.6
19	2.50	14.7	10.31	0.2	18.14	15.4	23.10	11.5
20	3.43	14.5	11.16	0.1	19.00	15.9		
21	0.05	11.1	4.38	14.1	12.03	0.1	19.43	16.1
22	1.02	10.6	5.36	13.5	12.49	0.7	20.26	16.1
23	2.02	9.9	6.38	12.7	13.34	1.7	21.04	16.0
24	3.01	9.0	7.44	11.9	14.19	3.1	21.42	15.7
25	4.04	8.1	8.58	11.1	15.03	4.8	22.18	15.3
26	5.07	7.1	10.24	10.5	15.48	6.6	22.54	15.0
27	6.07	6.1	11.57	10.5	16.42	8.3	23.30	14.5
28	6.58	5.1	13.38	11.0	17.54	9.8		
29	0.03	14.1	7.45	4.3	15.15	11.9	19.18	10.9

SAANICH INLET

To determine tides in Saanich Inlet area: For higher high water deduct 14 minutes; for lower low water deduct 35 minutes; for half-tides (those other than highest and lowest) deduct 32 minutes.

COWICHAN BAY

To determine tides Cowichan Bay area: For higher high water deduct 16 minutes; for lower low water deduct 35 minutes; for half-tides deduct 33 minutes.

Bridge — A WEBSTER CLASSIC

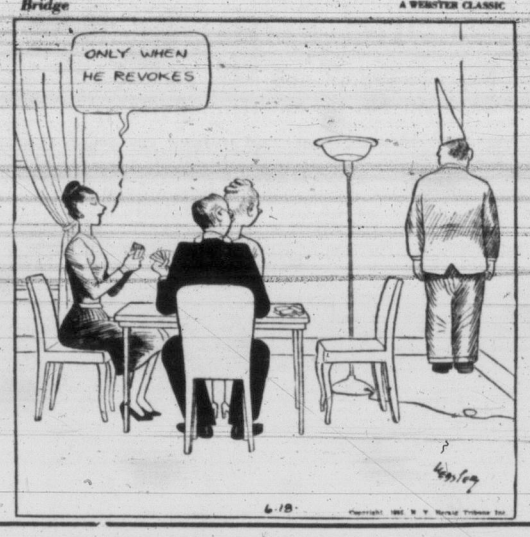

What's Your Opinion?

By TONY DICKASON — And IRVING STRICKLAND

Question: Do you think the Capital City Grant ($50,000 from the provincial government) should be used for construction of a civic auditorium?

Jack Robbins, U-drive manager: "Yes, I do. I'm all for more money on a civic auditorium and have some business. I'm all for building here, with, of course, more and bigger conventions. Let us spend the money should go towards developing the Gorge Park. While the auditorium idea is good, too, I'd really prefer to see it spent on the Gorge. Let's look after our children before other people. In the old days when there was swimming in the Gorge, it was a wonderful spot."

Mrs. Frances Allen, confection operator, 256 Linden: "I think the money should go towards developing the Gorge Park. While the auditorium idea is good, too, I'd really prefer to see it spent on the Gorge. Let's look after our children before other people. In the old days when there was swimming in the Gorge, it was a wonderful spot."

W. Crossman, clerk, 2150 Newton: "I agree the money should go towards an auditorium. Good idea. Lots of conventions come here now but plenty more would be here if conditions were considered suitable."

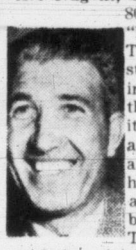

Art Nugent, office manager, 805 Heywood: "I'm all for it. The sooner we stop Vancouver in this regard the better. But it'll be petitioned and fooled around with here until the auditorium is built elsewhere. That's Victoria—spend time doing nothing."

Dana Paine, student, 454 Fraser: "Sure, sound alright, though I don't know much about the situation. But parks to take the children off the streets would be excellent too. But an auditorium would mean conventions, and business seems slack now."

Different Trip Each Week
Stopover for tea. It's fun!
MYSTERY TRIPS Every Sunday 2 to 5.30
From Coach Lines Terminal
629 Broughton. Ph. 3-1177

WHY DO THINGS THE HARD WAY?
LUCKY LAGER
HAS FREE HOME DELIVERY
LUCKY LAGER has a time-saving suggestion for you that actually adds to the enjoyment of entertaining—free home delivery.
Simply call 4-4179
A case—or several cases—of good old LUCKY LAGER will arrive at your home in no time.
NO PARKING
NO CARRYING
LUCKY LAGER
BREWERIES (1954) LTD.
Also Brewers of Silver Spring Ye Olde Ale
L-17
This advertisement is not published or displayed by the Liquor Control Board or by the Government of British Columbia.

TOLERANCE CANADA'S SAFEGUARD

WINNIPEG (CP)—John Diefenbaker said Friday night Canada's tradition of racial and religious tolerance is her best defence against Communism.

The Progressive Conservative MP for Prince Albert told Winnipeg Canadian Club Canadians should build against discrimination—"the instrument upon which Communism marches."

Doctors Back 'Special Aid' Insurance Plan

TORONTO (CP)—The Canadian Medical Association today proposed government financial assistance for Canadians who cannot afford medical care, saying some citizens are unable to pay premiums in voluntary health insurance plans.

The proposal came in a policy statement on demands that Canada adopt a national or socialized health service such as in Britain.

Instead, the CMA advocated extension of existing voluntary health plans, declaring it knows of no "better method of meeting the public demand to spread the costs of medical care."

Later, Dr. Roy W. Richardson of Winnipeg, chairman of the economic committee of the CMA's policy-making general council, told questioners the CMA opposes socialized medicine for Canada because:

"We think the individual would lose his responsibilities. That may be all right in a country where there is no chance of a person improving himself very much, where there is little chance of advancement or private enterprise on his part."

B.C. Crops Retarded But Outlook Good

B.C.'s farm and orchard crops are in "fairly satisfactory overall condition," although wet spring weather has delayed some vegetables and fruits as much as a month.

Agriculture Minister Kenneth Kiernan said there is little evidence of frost damage to the small fruit crop, which shows "satisfactory growth" since spring.

Warmer weather is needed to bring the Okanagan Valley fruit stands to maturity.

WANTED
Security Salesman
by small progressive investment firm. Liberal commission and opportunity for a secure future.
Box 1773, Victoria Press

2-4622 FIR WOOD 2-4622
Immediate Delivery
2½ BIG CORDS $8.00 — 5 BIG CORDS $15.00 — 7½ CORDS $21.00
2½ Cords Dry Cedar $4.50—5 Cords Dry Cedar $8.00
2-4622
THIS OFFER GOOD FOR A LIMITED TIME ONLY

BUY THAT CAR NOW!
LET US FINANCE THE DEAL

Let's talk about insurance too.
If you have your eye on a car that calls for more cash than you have on hand . . . let's talk it over. We can finance the deal for you at very low rates with an insurance plan that protects your estate at no extra cost.
Real Estate Mortgages
RITHET CONSOLIDATED
Serving Victoria 84 Years
706 Fort St.—Just Up from Douglas 2-4251

Now! At Mc and Mc . . .
FREE

Tex-made Sheet and Pillow Cases
Ayers All Wool Blanket
CALDWELL Face Cloths Bath Towels Guest Towels
6 YEAR GUARANTEE
Gift includes an Ayers "Ayerspun" all-wool blanket, a colored Tex-made "Homespun" Double Sheet and 2 Pillow Cases, 2 Caldwell Bath Towels, 3 Guest Towels, 3 Face Cloths.
$31.50 IN EXTRAS
With This Handsome New
Beatty
STAINLESS STEEL WASHER
only washer which gives you TWO-TONE CHROMATIC COLOR CHOICE
Have indestructible iron wringers, double tubs, simplest strongest mechanisms made. Wash clothes in 6 minutes.
HERE IS A BARGAIN
$31.50 GIFT plus $50.00 TRADE-IN
$81.50 AND UP TOTAL EXTRAS
NO MONEY DOWN—TERMS TO SUIT YOU—COME IN AND SEE US

Just Arrived! NEW ELECTRIC WASHERS!
★ Complete With Automatic Shut-off!
★ No Down Payment! 1 Year Guarantee!
★ For the Small Apartment — Summer Camp!
ONLY 56.95
Appliances, Main Floor
• FREE TRANSPORTATION to store within the Greater Victoria area — Appliance department only.
• FREE PARKING . . . use Mc & Mc's handy parking lot; entrance from Cormorant St., just off Government St.
STORE HOURS: 9 a.m. to 5 p.m. — Wed., 9 a.m. to 1 p.m.
Phone 4-1111
Leaders in HARDWARE and HOME FURNISHINGS

Famous Nobel and Pulitzer Prizewinner Revealed as Author of Hollywood Movies

'Not Exactly My Racket' Says Faulkner But He Likes Producer Howard Hawkes

By BOB THOMAS

HOLLYWOOD (AP)—The movie-writing career of William Faulkner was disclosed today in a rare interview with the Nobel and Pulitzer Prize winner.

Writing for the movies is a little-known aspect of the career of the noted author, yet he has been working off and on in the Hollywood mills for more than 25 years. He talked about this and other matters via telephone from Memphis, Tenn., where he was attending a preview of "Land of the Pharaohs." He was one of the writers of the screen play.

Faulkner said he enjoyed writing films for his long-time friend, producer-director Howard Hawks. Besides "Pharaohs," he has helped Hawks on the scripts of a couple of early Bogart-Bacall items, "To Have and Have Not" and "The Big Sleep."

"We first met when I was out here in 1930 at MGM," Faulkner said. "I was working for Irving Thalberg on a short story of mine, 'Turnabout.' It was released as 'Today We Live' with Gary Cooper, Joan Crawford and Franchot Tone.

"I like working for Hawks. Writing for pictures is not exactly my racket, but I get along wth him. We usually go over a scene and he says, 'This is the way to get the meat out of a scene.' Then I go and write it.

"When I show it to him, we might argue a bit until we get it right. No, I don't work with any other writers. Hawks will combine the efforts of myself and others to get what he wants."

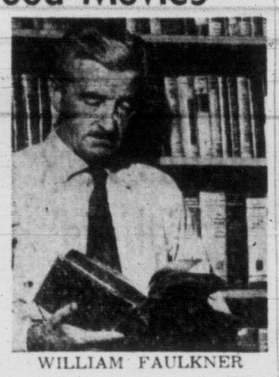

WILLIAM FAULKNER

Are films a writer's medium?

"Anything that tells a story is a writer's medium. Some stories are told best in movies, some in short stories, novels or plays. You have to pick whatever medium is most suitable."

Faulkner said he writes films in longhand, as he does his novels—"I'm not much of a typewriter man." After his writing is transcribed, he may let it stand.

"Or I may work on it for nine years, as I did with 'The Fable,'" he said. He referred to his most recent novel, which won the Pulitzer Prize last month.

HAS NO FAVORITES

The author said he is a sporadic movie-goer. "I go when I know what is playing," he remarked. "I have no special favorites in kinds of pictures. Some subjects give you a better picture image from the word, some from the sight."

He said that he is spending a lot of time at his Mississippi home reading. Not the current books, although he did read "The Old Man and the Sea" and thought it Ernest Hemingway's greatest work.

"When you reach my age (57), you return to the books you enjoyed as a younger man," he declared. "I have been reading some of the things I was impressed with when I was learning my craft. I just finished 'Don Quixote' for about the 40th time, and I've been reading a lot of Dickens."

JAMES BAY HOTEL
MODERATE RATES BY DAY OR WEEK
270 GOVT. ST. 4-7151

At EATON'S
"From Coalmine to Castle"
By James Audain
The fascinating story of the "Dunsmuirs" . . . a hundred years in the story of "rags to riches" saga of the Canadian millionaire Robert Dunsmuir, written by the great-grandson.
To facilitate the distribution of this book on its arrival, we are now taking advance orders. Each 4.00.
EATON'S—Books, Main Floor, Phone 2-7141

Yes! We Make Loans TO CONSOLIDATE BILLS

EXAMPLES OF LOANS			
$ Cash You Get	15 MO. 154.19	24 MO. 529.59	24 MO. 756.56
Repay Monthly	$12	$28	$40

Above payments cover everything! Even $ Payments for in-between amounts are in proportion. (Can.)

▶ Reduce monthly payments . . . clean up bills . . . and have more cash left over each month with a Bill Consolidation loan here. Employed men and women—married or single—can phone first for loan on first visit, write or come in *today* if more convenient.
Loans $50 to $1200 or more
"THE COMPANY THAT LIKES TO SAY YES"
Personal FINANCE CO. Beneficial Finance SYSTEM
3 convenient offices—which is nearest you?
VICTORIA — (2 Offices)
• 650-A Yates Street, 2nd Floor ..... Phone: 2-8261
• 620 View Street, Room 210-211, Central Bldg. ..... Phone: 2-9155
NANAIMO ....204 Commercial Street, 2nd Fl. ..... Phone: 2338
OPEN EVENINGS BY APPOINTMENT — PHONE FOR EVENING HOURS
Loans made to residents of all surrounding towns • Personal Finance Company of Canada

PHONE 4-9331
For 24-Hour Taxi Service
BLACK AND WHITE TAXI

Victoria Man Writes Second Frontier Book

Story of Indian and Pony Follows Book on North American Buffalo

THE INDIAN AND THE HORSE, by Frank Gilbert Roe. Burns and MacEachern, Toronto. 431 pages. $6.50.

Victoria author, Frank G. Roe, who won excellent reviews for his book, "The North American Buffalo," published in 1951, has made another notable contribution to the historical records of North America with "The Indian and The Horse."

It is an extensively documented account of how the Indian first came in possession of his pony.

Strictly pedestrian until the Spanish conquistadores came to the continent, the first ponies the Indians acquired were stolen from Spanish frontier settlements.

Possession of horses transformed and revitalized the Indians. It made them greater hunters and more awesome foes. The Cheyennes and Comanches became excellent horsemen. The Crow tribe became the horse-traders of the Northern Plains. They soon learned the science of selective breeding. Some tribes possessed herds which were numbered in thousands.

There is much comment in the book on one of the most fascinating eras of North American history. It contains 30 fine illustrations from rare photographs and paintings. It is written in great detail and with extensive documentary references on nearly every page in addition to a 16-page index. It is not a book to be quickly scanned through but is a noteworthy record of history on an interesting subject.

FRANK G. ROE

Eldest Son Keeps Tradition In Literary Family

LONDON (CP) — Lord Tweedsmuir, who has said that he owes his life to Canada, has been appointed chairman of the editorial board of Canada Weekly Review, it was learned today.

Lord Tweedsmuir, now 44, went to the Canadian Arctic in 1934 when British doctors despaired of his health. He recovered and in the Second World War commanded Ontario's Hastings and Prince Edward Regiment. He was wounded in Sicily in 1943.

He comes from a writing family. His father, governor-general of Canada from 1935 until his death in 1940, was better known as author John Buchan. His mother, Lady Susan Tweedsmuir, has just completed a book of reminiscences called "A Winter Bouquet."

Lord Tweedsmuir's brother, Alastair Buchan, is a correspondent for the weekly London newspaper The Observer.

LOVE LYRICS AND REBEL RHYMES, by Carson Dobell; Exposition Press, New York. Book of love lyrics, religious and contemplative poems by Edmonton author.

Descendant Tells Story Of Dunsmuirs

Covers 100 years In History of Famous Family

History of British Columbia, particularly Vancouver Island, is linked with an intensely interesting human history story in James Audain's book "From Coalmine to Castle," publication of which is announced this month by Pageant Press Inc. New York.

It is the story of the Dunsmuirs of Vancouver Island written by a great-grandson of Robert Dunsmuir, Canadian coal millionaire.

The author tells the enthralling story from the time Dunsmuir arrived at Nanaimo as a poor Scottish immigrant with his wife and young family in 1851. At that time Nanaimo was a frontier outpost at which the settlers were often harassed by unfriendly Indians. His story records the discovery of the rich vein of coal that became known as the Wellington Mine and which not only brought Dunsmuir a fortune but started Vancouver Island on the way to becoming a thriving community.

The author covers a century of history of a famous and popular family. He has had access to private papers as well as public records, and has also drawn on personal recollections of his grandfather, James Dunsmuir, and of his gay and beautiful aunts.

Eight pages of photographs culled from the Dunsmuir family albums, are included.

Play Goes Up in Smoke

LONDON (CP)—The Agatha Christie play "The Mousetrap" has just passed its 1,000th performance in London's west end. One actor has smoked 12 pounds of tobacco during the run, another has consumed 850 cigars.

BOOK TALK

By JAMES SCOTT

Joyce Cary, whom many a man these days will call Britain's most brilliant novelist, has just published the third and final volume of the trilogy which began with **Prisoner of Grace** and carried on with **Except the Lord.** The last volume, called **Not Honour More,** brings the chronicle up to the 1926 general strike and if anything is more frenetic than the first two.

The melodramatic ramifications of the plot can be found explained on the dust jacket. The real interest in this trilogy lies in what Mr. Cary has brought to the writing front in Britain or, indeed, in the English-speaking world.

Somehow, every time I think of Joyce Cary in relation to his contemporaries, I think of those old-timers who insist that present-day elections are not like they used to be. Elections, one gathers, in the days when Canada was young were violently active affairs with lots of life on the hustings, a lot of verbiage (not necessarily too accurate) much spirit and a considerable pinch of downright confusion.

Without stretching the point too far, I would say that Joyce Cary brings a good many of these same characteristics to the modern novel and that, in this way, he stands alone.

Another thing which both the old-time electioneers and Mr. Cary also share is an undoubted and deep-set sincerity. A passionate conviction that what they have to say is right and ought to be set forth with intensity.

Without a doubt, these characteristics make for some of the most stimulating reading one is likely to see these times.

Subtlety Not Merely Pastel Quality

Quite frankly, I like it. I have never thought that it was necessary to be grey to be subtle. For my money, Joyce Cary's astonishingly hasty and somewhat erratic progress is as subtle as anything one will find in today's fiction. And, for me, it is vastly more interesting and a good deal livelier.

Maybe Mr. Cary is what the botanists call a "sport," but it would be nice to think that his kind of writing might develop into a strain which would be permanent in our cultural life.

Just think what could happen to Canadian letters if we had a Cary in this country.

In the first place, we Canadians would start reading an author of our own as if he were an American best-seller. Secondly, he would bring a verve and dash to the literary scene which would make some of the tea-drinking ladies faint away against their antimacassars. Maybe this is what this country needs. Anyway, it would be nice to see what would happen.

We have lots of the good kind of sensible writing about ourselves and, while I don't minimize it, it would be good to see some of the other, too.

For example, the latest addition to the ranks of solid writing about ourselves is Chester Martin's **"Foundations of Canadian Nationhood."** This is a very large book and a very sound one. It is a beautifully accurate and scholarly piece of work. Without a doubt in the world we are the better for Dr. Martin's efforts.

But looking at this book—and hundreds of others like it which have been carefully and painstakingly written in this century—one is still right up against the query, "What does it do for our imaginative literature?"

The answer is obvious. It provides great source material.

It seems to me that this country is in grave danger of turning out to be one which concentrated so much on the source material that nobody in it ever got around to real writing.

Don't get me wrong. I'm all for scholarship. I'm all for research. I'm all for source material.

But someday I would like to read a real humdinger. A hair-raiser like Joyce Cary's "Not Honour More."

THE MAGIC OF BELIEVING' by Claud M. Bristol; Prentice-Hall Inc., New York. Announced as a "practical way of releasing the force of believing to obtain your objectives." Liberace is featured.

ENTER SIR ROBERT, by Angela Thirkell; Hamish Hamilton, Toronto. Story of a country family by a talented writer who has written more than a score of appealing novels most of them set in the English countryside.

BEST SELLERS

(Compiled by Publishers' Weekly).

FICTION

"Bonjour Tristesse," Francoise Sagan.

"Sincerely, Willis Wayde," John P. Marquand.

"The Good Shepherd," C. S. Forester.

"The View from Pompey's Head," Hamilton Basso.

"No Time for Sergeants," Mac Hyman.

"Auntie Mame," Patrick Dennis.

"Run Silent, Run Deep," Commander Edward L. Beach.

NON-FICTION

"Gift From the Sea," Anne Morrow Lindbergh.

"The Power of Positive Thinking," Norman Vincent Peale.

"How to Live 365 Days a Year," John A. Schindler.

"Gertrude Lawrence as Mrs. A.," Richard Aldrich.

"Why Johnny Can't Read," Rudolph Flesch.

"A Man Called Peter," Catherine Marshall.

"Memories," Ethel Barrymore.

LISTINGS WANTED
BOORMAN INVESTMENT CO. LTD.
616 VIEW — 3-7124

Save $10.00 on your PONTIAC'S Pre-Vacation Tune-Up
You get at least 40 different tune and check-up services for only $19.50. A $29.50 Value!
TAKE IT TO NATIONAL MOTORS
819 YATES Phone 4-8174

DINE and DANCE
TONIGHT . . . AT THE
GLENSHIEL LODGE
701 Sea Terrace
Dancing From 9.30—$3.75 a Couple, Including Supper
Phone 3-2631 for Reservation
SUNDAY DINNER
Is Served at the Lodge From 2-8 P.M.
Reserve Now

TOBY JUG
RESTAURANT
ELK LAKE
SPECIALIZING IN
Tea and Devonshire Cream
ALSO
COFFEE, HOME-MADE PASTRY
LUNCH AND DINNERS
RESERVATIONS—PHONE 9-2098

TONIGHT
WESTERN CANADIAN SPORTSMENS SHOW
Victoria Memorial Arena
Gigantic STAGE & WATER REVUE
14 Thrilling New Comedy Grandstand and Acts
Doors Open Daily 6 p.m.
Shows 8.15 p.m.
Sat. Doors Open 1 p.m.
Shows 3.15 and 8.15 p.m.
1000's of Exhibits in the latest Hunting, Fishing and Sporting Goods.
General Admission: Adults 75c, Children 25c, Reserved Centre Sections $1.25, Children 75c

Coming Next Saturday
Dr. Charles Peaker
Mus. Doc., F.R.C.O., of Toronto
AT THE ORGAN
Presented by
METROPOLITAN CHURCH CHOIR
SATURDAY, JUNE 25
8.15 p.m. Admission 75c

KNOTTY PINE
SPECIAL
Chicken Duckling
Baked Pheasant
Rainbow Trout
Whisper Gold Rye
and
Steak
Open Noon to 10 p.m.
Call 8-1831

BRENTA LODGE
VICTORIA'S LEADING RESORT
Have lunch or dinner in our beautiful marine view dining rooms . . . or enjoy a delightful holiday at Brenta.
All rooms with private bath. Rates for two guests, including all meals and lodge recreational facilities, from $6.75 a day each.
BRENTWOOD BAY, V.I.
Phone Keating 157

GET YOUR FREE MUSIC LESSON AT WARD'S
Test your musical ability before you start learning on the instrument of your choice.
WARD'S MUSIC STUDIOS
1220 Broad St., Just off Yates
Phone 2-8146

EATON'S Will Obtain ANY BOOK Mentioned on this Page
Phone 2-7141 or call at Book Department Main Floor

PIANO SUMMER SCHOOL COURSE
In Advanced Study to Develop Master Technique and the Art of Interpretation

ALADAR ECSEDY
Internationally Known
Concert Pianist
COURSES—JULY 4 - AUGUST 20
at
ST. ANN'S ACADEMY
All Applications Must Be Directed to the Academy Before June 30th, 1955

EVER WANT TO GO TO A Jamboree?

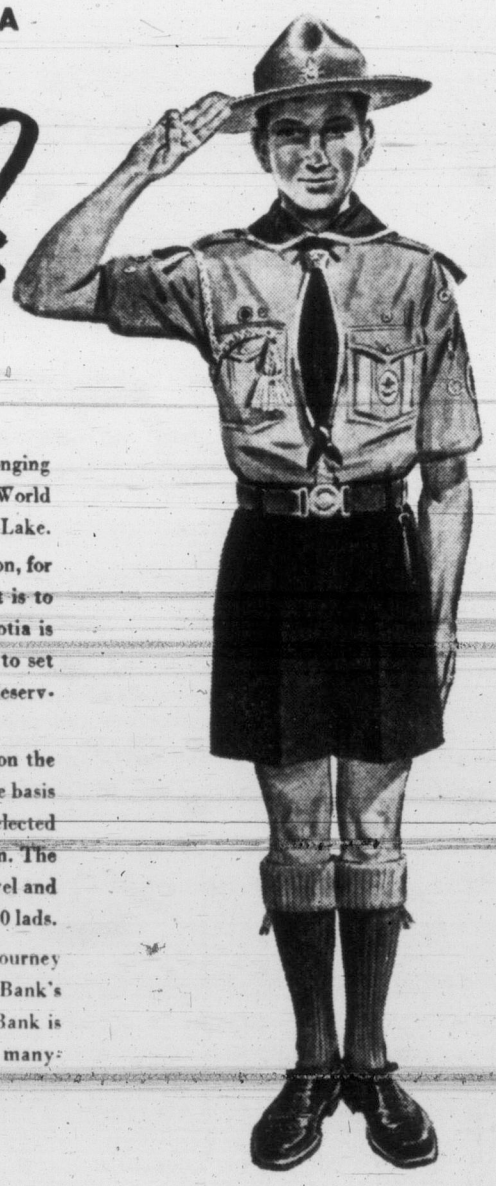

You'll find many a Boy Scout who does. He's longing to join thousands of fellow Scouts at the 8th World Jamboree to be held in August at Niagara-on-the-Lake.

But he may be disappointed. Transportation, for instance, may be just too great an expense. It is to help such a Scout that The Bank of Nova Scotia is co-operating with The Boy Scout Association to set up 50 all-expense-paid Jamboree Journeys for deserving Scouts.

Scouts are invited to write a short essay on the theme "What It Means To Be A Scout." On the basis of these essays a total of 50 winners will be selected in co-operation with the Boy Scout Association. The Bank of Nova Scotia will meet the costs of travel and of ten glorious days at the Jamboree for these 50 lads.

The Bank of Nova Scotia's Jamboree Journey Essay Contest is another example of the Bank's policy of working with Young Canada. The Bank is *their* partner, as it is *yours*, in the great and many-sided enterprise of helping Canada grow.

The BANK of NOVA SCOTIA
•Your Partner in Helping Canada Grow

Entry forms are available to Scouts, eligible to go to the Jamboree, from the Boy Scouts Association or your nearest Branch of The Bank of Nova Scotia.

ART in REVIEW

By COLIN GRAHAM

The Ottawa Journal has lately been poking some gentle and not unkind fun at a certain Mr. Charles G. Greenshields, QC, of Montreal, who is about to establish a $250,000 foundation to train students "in the traditional school of art" in the hope of saving art from the moderns who, he feels, are out "to uproot and demolish the tradition which has been built up through the centuries."

The Journal applauds Mr. Greenshields however, and quite rightly, for having not only the courage of his convictions but the willingness to back them with a good deal of his own hard cash. Yet in opposing a world-wide phenomenon he is obviously embarking on a somewhat romantic venture, and one can only assume that anyone astute enough to become a QC is fully aware of the fact.

No doubt Mr. Greenshields is merely doing his duty as he sees it. Even should he fail in his aims he will still stir up a certain amount of controversy, and in a country where art controversy has on the whole been far too temperate, that should be all to the good.

Mr. Greenshields is out to overthrow not only the modern artist but what he calls "the intellectual snobs who defend it."

Since if he read this column he would surely include me in his list of undesirables, not to mention my curatorial colleagues across the country, he will probably not mind my drawing attention to certain aspects of his aims that puzzle me.

There have been two or three art movements in this century which could fairly be described as "out to uproot the tradition which has been built up through the centuries." Of these the Dada movement died in the 1920s, while Surrealism has by now declined into a position of relative inconsequence. The third movement, the post-war Abstract Expressionism of New York and Paris, is by no means certain of a future.

Though I've not seen Mr. Greenshields' manifesto, it seems clear from the Journal's allusions that he is out to combat principally the kind of abstraction that sails under the banner of Cubism or its offshoots. What puzzles me is the fact that of all modern movements Cubism, for all its innovations, is the most purely traditional.

The 19th century produced two really radical movements: Academic Realism and French Impressionism. Each in its way destroyed many of the elements of pictorial construction that had been the backbone of European art for centuries.

Post-Impressionism and the Cubism that grew out of it were to a great extent movements that signalized a return to tradition, to an emphasis on ordered and coherent design.

The creators of Cubism, Picasso and Braque, are men with an immense grasp of tradition who have built massively on what they have learned from the past.

What Mr. Greenshields wants to return to, unless I am mistaken, is the revolutionary, tradition-destroying art of the academic realists.

Next week I shall do my best to explain in greater detail just why I believe most of what we call realism is revolutionary, far more so than abstraction.

HOLLYWOOD (UP) — Shop talk:

Research in connection with Walt Disney's "Lady and the Tramp," disclosed that the country's dog population is about 22,000,000. The film is Disney's first feature-length cartoon in Cinema-Scope and has seven songs composed by Peggy Lee and Sonny Burke. It also has 10 barking parts among its four-legged players. The picture will be released in July.

GRUBER CONDUCTS

Home Again After Miraculous Escape From Perils of Open-Road Construction

Last time you heard from me, I was only in Chicago. Meanwhile, I have arrived in beautiful Victoria a few short days ago; since there is nothing else I can think of for a subject today, I will bore you with such adventures as befell me between Chicago and here.

But first I shall digress for a moment. I hereby disclaim all responsibility for the nonsense that appeared under my by-line last week.

Did you raise your eyebrows, roar with laughter, weep from sheer embarrassment, when you read the unique statement that the average new-car buyer goes through five Rolls-Royces in his motoring lifetime?

(Editor's Note: Through an unfortunate typographical omission of one line Mr. Gruber's reference last week could be taken as implying the use of five Rolls-Royces. The line omitted said the average driver would go through at least five American or Canadian made cars, costing about $3,000, during his motoring lifetime. He was making the point that a Rolls-Royce, while costing more initially, would in the long run be a lesser expense).

Now where were we? Yes, in Chicago. Briefly, it took me but three and one half days to reach, Portland, Ore., from there. It wasn't as easy as it sounds. While crossing Montana, known to the natives as the "Treasure State," one discovers their treasury does not extend to putting up warning signs before a stretch of road which has been torn up for resurfacing purposes. But one must give credit where it is due. When they do something, they do it good and thoroughly—they do it, in fact, with what the Germans would call "Gruendlichkeit."

They not only tear up the road. They replace the original pavement, which, incidentally, was perfectly good only a few short weeks before that, with rocks specially selected for their sharpness, and of a size in keeping with the enormity of their state. I took the precaution, before leaving on this trip, of fitting new tires to my car, made of all-nylon cords.

As I suddenly came upon this "construction stretch" (there were several of them, all unmarked) at around 75 mph, I was devoutly wishing that the nylon of which my tires were made was of more substantial construction that that used in my wife's stockings. (It was).

As I hit these rocks, the sensation was not unlike a violent earthquake together with an explosion of an H-bomb in the immediate vicinity. This sort of thing had been known to be fatal to such helpful accessories on one's car as the tie-rod ends, which are instrumental in keeping the front wheels both going in the same direction and keeping them connected to the steering wheel, the springs, shock absorbers and axles, all of which combine to keep the desirable distance between the road and one's seat, not to mention the wheel spindles, which play their part in keeping the wheels more or less firmly attached to the car.

For some reason which, had you been with me, you would also regard as miraculous, both my car and I escaped apparently none the worse for the wear. And, in closing, I am fully aware of my boorish rudeness and bottomless ingratitude for first accepting the free hospitality and use of U.S. (Montana, specifically) roads, and then looking disparagingly into the gift-horse's mouth.

Stratford Personalities Confer on Festival Opening

Three prominent personalities associated with Stratford, Ont., Shakespearian Festival take time out for a chat. Lorne Greene (left) of Toronto plays Brutus in "Julius Cesar," and Frances Hyland (centre) of Shaunavon, Sask., plays Portia in "The Merchant of Venice," to be directed by Tyrone Guthrie (right). The festival runs from June 27 to Aug. 27. Some Stratford Festival players, as members of the touring Canadian Players Ltd., will be seen in Victoria next January when they appear in two Shakespearian productions at the Royal Theatre, under joint auspices of the Women's Committee of the Victoria Symphony Society and the South Vancouver Island Drama Festival Association. (CP photo.)

Best Actress

Nella Jefferis trophy for best performance by an actress in the Dominion Drama Festival of 1955, held at Regina, was awarded to Frances Tobias of Toronto. Mrs. Tobias has been in three consecutive regional festivals and won best actress awards in each. This was her first appearance in the finals where she won top acting honors for her performance in "The Country Girl," presented by the Toronto Playcraftsmen.

Distinguished Organist To Play at Metropolitan

Distinguished musician and organist, Dr. Charles Peaker, equally recognized in Great Britain and the United States, will present a recital here at Metropolitan Church next Saturday, under auspices of the Metropolitan choir.

Dr. Peaker is a member of the faculty of Royal Conservatory of Music, Toronto, organist and choir director of St. Paul's Anglican Church and is also a much-sought lecturer on both literary and musical subjects.

He succeeded the late Dr. Herbert Fricker as conductor of the mammoth Coliseum Choir of 2,000 voices and directed Hart House Glee Club for 15 years.

Last summer Dr. Peaker gave two solo organ recitals in Westminster Abbey and performed on BBC programs.

His program for next Saturday is as follows:

Purcell	Trumpet Sonata
Peeters	Christ Hath a Garden
Coutts	Prelude and Fugue in E Minor
Boyce	A Hornpipe
Pachelbel	Fugue a la Gigue
Handel	Minuet (from 11th Concerto)
Stanley	A Gigg
Handel	Concerto Number 5
Mozart	Fantasia in F
MacMillan	Cortege Academique

Grace Kelly No Egotist

HOLLYWOOD (UP) — It's getting so that about the best way to find out what Grace Kelly is like is to use the novelist's trick of displaying character by having other persons talk about the one involved.

Miss Kelly, who qualifies as a rarity in Hollywood on several grounds, just doesn't yak about herself as many actresses are willing to do. So, if you are interested in learning something about her, the best thing to do is to talk to those who know her.

"They ask me to evaluate myself," she once said of Hollywood correspondents. "But how can I evaluate myself. They ask me for opinions on things. And how can I give an honest opinion about something today when that opinion may not hold true tomorrow?"

That being the way the wind blows, you look up the friends. Two of these have supervised her film work—directors Alfred Hitchcock and George Seaton. Hitchcock gives her this unqualified approval:

"I think Grace Kelly is the best actress I've seen come along since Ingrid Bergman."

Metropolitan Repertoire Shake-Up

NEW YORK (UP) — Next season the Metropolitan Opera is adding 13 operas, dropping 15 and retaining 11, which means there will be 24 operas in the 22-week 1955-56 season opening Nov. 14 and closing April 14.

Unbelievably (but true), "Cavalleria Rusticana" and "Pagliacci" are among those being dropped; also "La Traviata" and "Tristan and Isolde." It is safe to say that none of them will remain out of the repertoire very long.

Operas to be restored to the repertoire are:

"Tales of Hoffman," "The Magic Flute," "Don Pasquale," "Manon Lescaut," "Lohengrin," "Rosenkavalier," "Samson and Delila," Lucia di Lammermoor," "Cosi Fan Tutte," "Boris Godunov," "La Forza del Destino," "Il Trovatore" and "Rigoletto."

Others being dropped for the time are:

"Orfeo and Euridice," "Manon," "Don Giovanni," "La Gioconda," "Madame Butterfly," "The Barber of Seville," "Arabella," "Salome," "Don Carlo," "Otello" and "Tannhaeuser."

Those to be retained are:

"Carmen," "Andrae Chenier," "Faust," "The Marriage of Figaro," "La Boheme," "Tosca," "Fledermaus," "Aida," "The Masked Ball," "The Mastersingers" and "Parsifal."

Manager Rudolf Bing has planned nothing startling in advancing the idea of opera in English, but the Met sings three of the restored operas in English—"The Magic Flute," "Cosi Fan Tutte" and "Boris Godunov."

WEEK-END MARQUEE

By PHIL LEE

Adult Customers Are Driven Away By Wrong Emphasis in Publicity

When are Hollywood film promoters and advertising men going to grow up?

Or, more to the point, when are they going to realize that the vast majority of the theatre-going public has grown up and treat it accordingly.

We are speaking, of course, of the current rash of bizarre advertisements, those lurid posters showing partially-dressed women and muscle-bound men, of gun molls, murderers and sadists, posters that sometimes remind one of the midway of a third-rate carnival.

Accompanying these posters, usually, are such over-worked words as "desire," "passion," "scandal," "love-nest" ad nauseam.

The pity of it all is that, more often than not, these ads dragged from context, usually built about a single point of an otherwise fine film, drive customers away. For instance, the advertisement dealing with "the boy with the switchknife" was but of small importance to the overall meaning of "Blackboard Jungle," but it would be enough to send an otherwise interested customer packing off with pursed lips.

Indeed, sometimes these posters (local theatre managers are not responsible for them, by the way) remind one of many of the covers gracing the paperback novels these days . . . an eye-arresting jacket having, usually, very little to do with the contents within.

"THE GREATEST"

Another effort by Hollywood hucksters that annoys us beyond exasperation is the stupid habit they have of building up every film put out by their respective studios as being "the greatest."

Any thinking man, woman or child must know that all pictures cannot be great. Heaven knows it must be difficult enough to make some of them good. So why do these quaint characters keep insulting our intelligence by insisting that their latest picture is "Even greater than So-and-So"—So-and-So being last year's Academy Award winning picture. Or "the finest picture the world has even seen," or—oh, what's the use.

* * *

We have it on good authority that members of the Capitol's staff are already undergoing "shock" treatment in perparedness for the opening of Walt Disney's "Davy Crockett" next Friday. The yelling, gum-chewing, coon-capped young fry are expected to burst through the theatre's doors with all the fury of the assault on the Alamo.

* * *

Meanwhile, the much talked-about "French Line" opens at the Odeon on Monday. Whether star Jane Russell's high-flying dance remains is questionable. Personally we think it remains on the cutting room floor.

* * *

Gilbert and Sullivan devotees will be happy to learn that "Gilbert and Sullivan" opens at the Dominion on Tuesday. This, of course, stars Maurice Evans and Robert Morley in the lead roles and is, we can assure you, a musical treat.

Best news of the week, we thought, was that an old Charlie Chaplin film is due in town July 1. Old-timers will remember it as one of the great comedian's funniest, "Modern Times." It will play at the Dominion.

NOW SHOWING! In Color by TECHNICOLOR
Maureen O'HARA Macdonald CAREY
FIRE OVER AFRICA
A COLUMBIA PICTURE
At 1.10, 3.55, 6.45, 9.35
—PLUS—
"NEW ORLEANS UNCENSORED"
Starring ARTHUR FRANZ · BEVERLY GARLAND
A COLUMBIA PICTURE
At 2.35, 5.25, 8.10
ALSO SHOWING SUNDAY MIDNIGHT
PLAZA
Phone 3-6414

DANCING TONIGHT
TO THE SOUND OF THE WAVES AND THE MUSIC OF THE MARK LAWRENCE TRIO
Dancing 9-12 $1.75 per Couple
Cadboro Bay Pavilion
Reservations, 7-2201 After 12 Noon
DELICIOUS DEVONSHIRE CREAM TEAS
SERVED DAILY FROM 3 P.M.

A GRAND DANCE
will be held TONIGHT in the White Eagle Hall, 90 Dock Street, from 9 p.m. to 12 p.m.
Al Denoni and His Orchestra
Refreshments
A Hearty Welcome to All

GEM THEATRE SIDNEY
TONIGHT AT 7.00 and 9.00
"DEEP IN MY HEART"
Technicolor Musical
JOSE FERRER MERLE OBERON HELEN TRAUBEL
Also As Guest Stars
Rosemary Clooney Gene Kelly Jane Powell Howard Keel Tony Martin
The most fabulous musical of all time with the unforgettable melodies of Sigmund Romberg
FREE PASS TONIGHT to holders of Program Ending in 48

HELD OVER!
London Films Presents
"Cry, the Beloved Country"
From the Famous Prize-Winning Novel on South Africa by Alan Paton
Featuring
Canada Lee · Joyce Carey
Charles Carson
A Powerful, Heart-Stirring Drama
Brilliantly Acted
First Showing in Victoria
No Advance in Prices
Complete Program 6.45 - 8.48
Feature Starts 7.02 - 9.03
"Hawks in the Sun"
STARTS MONDAY!
OAK BAY

NOW SHOWING!
"Demetrius and the Gladiators"
Continuation of "THE ROBE"
CinemaScope
Starring
VICTOR MATURE
MICHAEL RENNIE
SUSAN HAYWARD
FIRST SHOWING IN THE CITY WITH STEREOPHONIC SOUND
Special Short in CinemaScope
"FABULOUS LAS VEGAS"
News and Cartoon
Two Complete Showings 6.50, 9.00
Box Office 6.30
Where Sound Sounds Better! FOX A Picture That Pleases!
HILLSIDE AND QUADRA
PLENTY OF PARKING SPACE

Tillicum OUTDOOR
JUDY HOLIDAY PETER LAWFORD
"IT SHOULD HAPPEN TO YOU"
COMEDY
NOW 60¢
ARTHUR FRANZ BONAR COLLEANO
"EIGHT IRON MEN" WAR DRAMA
CARTOON — GATES OPEN AT 7.30
Winner this week of the 50 Gallons of B.A. Gas and $10.00 Cash was Barry Gardner, 637 Francis St.

EVERY SATURDAY NIGHT Sirocco EVERY SATURDAY NIGHT
Victoria's Most Up-to-Date Supper Club
DINE AND DANCE
Bernie Porter's Orchestra
With GLORIA BERRY, Vocalist
Dancing 9.00 to 1.00 — For Reservations Phone 3-9221 After 1 p.m.

ENDS TODAY! At 1.01, 3.08, 5.15, 7.22, 9.32
"SIMBA—MARK OF MAU MAU"
THAT Picture!
THAT Dance!
—you've never seen anything like it before!
HOWARD HUGHES presents
JANE RUSSELL
in THE FRENCH LINE
color by TECHNICOLOR
Songs as Gay as Champagne!
GILBERT ROLAND
ARTHUR HUNNICUTT
MARY McCARTY
An EDMUND GRAINGER Production
Prices This Engagement: Children 1-5 15c, After 5 20c
Adults 1-2 50c, 2-5 60c, After 5 85c
STARTS MONDAY!
ODEON
Feature at 1.02, 3.14, 5.16, 7.18, 9.20

USED CAR?
WILSON MOTORS!
Yates at Quadra

CLUB Tango
Dancing to the Continentals
Dinner · Dancing
Orchestra
Mon. to Sat., 6 to 12
Table Reservations
2-0222

THE ART GALLERY OF GREATER VICTORIA
1040 Moss St. Phone 4-3123
THIS WEEK AT THE GALLERY
SUNDAY THROUGH SATURDAY—Paintings by Grace Melvin, Ronald Kelly and Natives of Central Africa.
WEDNESDAY at 8.00 — Anthology VIII; Films Van Gogh and Macbeth; Architecture by Douglas Shadbolt and Contemporary Music II by Boyce Gaddes.
Admission 25c
Members Free
FRIDAY—Recorded Concert, 12.30.
LECTURE TOUR—2.00 p.m.
COMING SUN., JUNE 26 at 4 p.m.
PIANO RECITAL BY ALADAR ECSEDY
Admission Free
GALLERY HOURS:
Sunday, 2.00 to 5.00 p.m.
Tues., through Sat., 1.00 to 5.30 p.m.
Friday, also evenings, 7.00-9.30.

Climax FATHER'S DAY...
with a tour of this 25-acre Fairyland of Flowers. See the magic of night lighting from dusk.
Open Daily
9 a.m. to 11 p.m.
Restaurant open: 11 a.m. to 5 p.m.
VISIT The world famous Butchart Gardens
Always Changing—Always Lovely

NOW SHOWING
THE YEAR'S SMASH COMEDY HIT!
You'll Split Your Sides With Laughter
"The year's funniest film!" — Life Magazine
AT 1.30 3.24 5.28 7.32 9.36
JACQUES TATI's Mr. Hulot's HOLIDAY
PLUS: "CHURCHILL MAN OF THE CENTURY"
40¢ to 2 PM
Dominion
A FAMOUS PLAYERS THEATRE

ENDS TODAY!
The Year's Big Musical
The Season's Best!
IRVING BERLIN'S White Christmas
PRESENTED THROUGH VISTAVISION MOTION PICTURE HIGH-FIDELITY
Starring BING CROSBY · DANNY KAYE
ROSEMARY CLOONEY · VERA-ELLEN
with DEAN JAGGER · Music by IRVING BERLIN
A FAMOUS PLAYERS THEATRE
Atlas
FOTO NITE MONDAY $600

McMORRANS
Cordova Bay Limited
Present the Smooth Rhythms of
REG WOOD and his Orchestra
DANCING EVERY SATURDAY NIGHT
TABLE RESERVATIONS—9-3242
COUPLES ONLY
ISLAND'S FINEST MAPLE FLOOR

AMERICA'S BOLDEST ADVENTURE! THE LEWIS AND CLARK EXPEDITION!
FRED MacMURRAY CHARLTON HESTON DONNA REED BARBARA HALE
VISTAVISION MOTION PICTURE HIGH-FIDELITY
THE FAR HORIZONS
COLOR BY TECHNICOLOR
A PARAMOUNT PICTURE
AT 1.50 4.16 6.42 9.12
ENDS TODAY!
REGULAR PRICES
Capitol A FAMOUS PLAYERS THEATRE

THRILLING ADVENTURE!
"Strange Lady in Town"
STARRING GREER GARSON DANA ANDREWS
EXTRA! TIMES-WARNER NEWS USUAL CINEMASCOPE PRICES!
Royal
Doors 1 p.m.
Feature 1.11, 3.12, 5.13, 7.14, 9.20
ENDS TODAY

THE BOOK WRITTEN AGAINST A DATE WITH DEATH!
ADULT ENTERTAINMENT ONLY
NOW THE SHOCK EVENT OF THE SCREEN YEAR!
STARTS MONDAY
Regular Prices
COLUMBIA PICTURES presents
CELL 2455, DEATH ROW
WILLIAM CAMPBELL · ROBERT CAMPBELL
CAPITOL A Famous Players Theatre

Gardens and Home Building

WEEK'S GARDEN WORK

Shallow-Rooted Shrubs Must Be Freely Watered

By JACK BEASTALL

Water rhododendrons and azaleas freely all summer. A mulch of dampened peat moss, rotted leaves, or compost will help to keep the shallow roots cool and moist.

Sow seed of perennials for next year's flowers: lupin, heuchera (coral bells), aquilegia (columbine), delphinium.

Plant out tuberus begonias from pots into half shady location.

Plant out in full sunshine, cannas started in pots.

Mulch sweet peas lightly with grass clippings. Pick flowers daily to prevent seeds from forming.

Fuchsias and hydrangeas being grown in pots require watering twice daily.

Discontinue cutting of vegetable asparagus, and allow the plants to grow.

Sow more parsley and other salad vegetables.

Hoe between rows of vegetables to aerate soil and discourage weeds.

As any of the hybrid cytisus (brooms) pass out of bloom, cut down each flowering stem half way. This will prevent legginess.

Never Before an Oil Burner Like This!

THE Money-Saving New Williams OIL-O-MATIC for low-cost, carefree comfort

MODEL R-160

Simplest burner ever built—no coupling to get noisy; no conventional fuel pump to wear out; a single fuel line; only one internal rotating part. Self-cleaning nozzle is guaranteed for life.

It's fully automatic—even self-lubricating. Just set the thermostat for the temperature you want, and forget it.

Greatest improvement in home heating since the first Williams low-pressure burner in 1918.

There's nothing better for conversion to oil heat . . . for replacement of inefficient burners. Also available as an integral part of modern Williams Oil-O-Matic boiler-burner and furnace-burner units.

Come In or Phone for Complete Information

W. R. MENZIES & CO. LTD.
SINCE 1909
911 FORT ST. PHONE 3-1112
Plumbing Heating and Appliance Centre

Build Your Own Mitre Board or Box For More Efficient Home Woodworking

By MR. FIX

Indispensable to the home woodcrafter is some means of making 45-degree angle cuts in wood, accurately and quickly, without having to take a number of measurements. Such a too is the mitre board—another is the mitre box.

Without them or an equivalent tool to guide your saw blade, it's difficult to cut wood for snug-fitting mitered joints. These are the joints you see at the corners of picture frames and door and window trim. The mitered joint is frequently used in furniture because it is neat and stronger than the ordinary butt joint.

Large, flat lumber is generally cut on the mitre board, while the box is reserved for the cutting of smaller stock, such as moldings. Either can be made out of wood, but its accuracy will depend on the guide slots being exactly vertical and at exact 45-degree angles from its long sides.

Here's how to make yourself a mitre board:

Cut a piece of 1 x 8-inch lumber to a length of 18 inches. To this fasten a 1 x 3—flush with one edge of the base board—using 1¼-inch wood screws, countersunk. Since the 1 x 3 will be cut through after it is attached, place the screws so that three screws will hold each of the segments in place.

Now, with the 45-degree side of a combination square, lay out the two lines on which the 1 x 3 is to be cut. Using a backsaw, cut through to, but not into, the base board. This will form two guide slots for future 45-degree angle cuts. One slot should point to the left, the other to the right.

Lacking a square, you can fix the angle of the guide slots by this method: Draw a line from a point four inches from one end of the 1 x 3, starting at its outer edge, to a point seven inches from the same end on its inner edge. This method will be accurate so long as the 1 x 3 is exactly three inches in width.

To the underside of the mitre board fasten a 1 x 2 board which serves as a brace or stop against the work bench. In using the mitre board, place the wood to be angled on the baseboard and hold it firmly against the 1 x 3. It's often desirable to clamp the wood in place for sawing.

The mitre box is also constructed of one-inch material. Sides of the box measure about four by 18 inches, while the bottom should be about 4½ inches in width. Fasten sides to bottom with 1½-inch screws, countersunk.

If the guide-slot angles are to be drawn from measurments, the box must be exactly six inches across with side in place. To form the angle, draw a line from a point three inches in on the top of one side to a point nine inches in on the other side.

However, because of certain variables, it is difficult to make these measurements exact. It's best to use a combination square to determine the angles. Since the slot lines, cut down through the sides of the box, must be exactly perpendicular to the base, use of a square is recommended here, as well.

In a mitre box, there should be three pairs of guide slots. Two are 45-degree slots, pointed in opposite directions; one is a 90-degree (right angle) slot in the centre of the box.

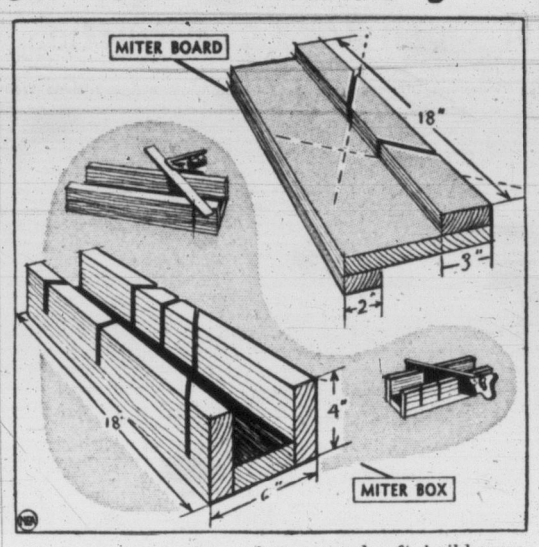

To improve one phase of your woodcraft, build yourself an accurate miter box or miter board out of wood.

BEASTALL ADVISES

Beautiful, Practical Plants Possess Domineering Instincts

By JACK BEASTALL

No matter how beautiful or useful a plant may be, it must be well mannered to become popular. Beauty will not always compensate a domineering character, nor usefulness overshadow bad habits.

Jack

In particular I am thinking of alstroemeria and romneya, although mint and horseradish could well be added. These are plants we need in our gardens, and could enjoy, if they were better behaved.

Alstroemeria, the Chilean lily or herb lily, together with romneya, the canyon poppy, worm their way into a gardener's affections by feigning a dislike for their environment and giving every indication they have no intention of making themselves at home.

In this way they command a lot of coddling and attention, and everything possible is done to make them understand how much their presence would be appreciated.

After three years, just as the gardener decides he is beaten, he finds husky shoots growing a yard away from the original plant, and from then on it is one continual fight for survival—of the gardener.

The other two plants mentioned, while not resorting to such shady methods when first planted, also believe they were destined to dominate the garden.

When we have a strong enough desire to grow a plant, we can usually find a way around the difficulties, but alstroemeria is the one which has me beaten. Digging to hardpan only produces a mass of white underground stems, every piece of which will root if it is not wanted, but will shrivel and die if propagation is attempted. Where the actual roots are I have never discovered.

The only reason I want this plant in the garden is because of its marvelous lasting qualities as a cut flower, and since it is as persistent as the wild blackberry, I shall possibly have it for ever.

As for the rest, they have submitted to a corralled existence. The mint and horseradish behave quite respectably in beds surrounded by wood or metal set into the hardpan, and are worth the trouble of controlling because of their value as herbs.

The canyon poppy, while controlled by root confinement, will behave only when in a box or tub which can be moved frequently to prevent the roots from penetrating the garden soil, and because of the constant moving requires a new box every second year.

This is a plant which recognizes no obstacle. It will wander from the garden, underneath the sidewalk, and come up between the curb and gutter. It will go under a house foundation and force its way through cracks in the cemented floor of the basement.

It can be a real headache once established, but its beautiful papery-petalled white blooms with their golden centres like perfect poached eggs are so attractive they make you wish for more—which you will have unless constant vigil is your motto.

Good Fence Is Frame For House and Patio

By MR. FIX

America's yards and patios have become outdoor rooms, additions to home living space. But since a room isn't truly a room without walls, fences enter the picture.

A picture is what your house and grounds become, too, when framed by a good fence.

Wooden fences are especially popular in suburban and rural areas, because of their warmth, rusticity and multiple purposes. If you wish privacy without cutting off air carculation, you can have it in a vertical-louvre fence. If it's seclusion plus a partial windbreak you desire, an alternating board fence serves the purpose.

Simple board farm fences have sturdy dignity and an "open" style, while the picket fence is not only trim and tight but cuts off cross-yard traffic.

The first-mentioned louvered fence is made in six-foot sections, each a unit in itself. For an effective screen the fence should be at least 4½ feet high. Posts are of 2x8inch lumber, set at least one-third of their length into the ground.

The bottom rail is cut somewhat like a stair stringer from 2x6 lumber 70 inches long. A matching pattern is cut in a 1x6 70-inch board to form the underside of the top rail or cap. This notched board is then nailed to the underside of the cap board—a 1x8 14 inches long—with the points of the notches set back 1½ inches from the edge of the cap board.

First set the posts, then fasten the assembled cap to the tops of the posts. Next, fasten the bottom rail in place about six inches above ground level, and begin attaching louvres.

Treat the wood with a good preservative, such as those containing copper naphthenate (green) or zinc naphthenate (clear), and use non-rusting nails.

Recommended height of an alternating board fence is 5½ feet. Here, too, the bottom rail clears the ground by six inches. The fence posts are 6x6's, treated, and set into the ground at least 25 per cent of their length. Set them eight feet apart (centre to centre), connected by eight-foot horizontal rails of 2x6 lumber. Vertical boards nailed on alternate sides of the fence may be 1x12's, 1x8's or 1x6's.

The farm fence should be made with 6x6 or 4x4 posts set 10 feet apart. Three horizantal rails spaced evenly about 10 to 12 inches apart consist of 1x6's 10 feet long.

Picket fences may be built low to match the lines of a rambling house, or up to four feet high for maximum protection. Pickets are spaced as far apart as the width of one picket.

Using 4x4-inch posts, allow one third the length underground. Treat the buried portion and extend the treatment at least six inches above ground level. Stringers between posts may be made of 2x4-inch stock, with the bottom stringer nailed in place six inches off the ground. Posts are set eight feet apart, and pickets extend about six inches above the top stringer.

Before beginning any style of fence, plan your gate openings and consult your lumber dealer as to available woods best suited to your use.

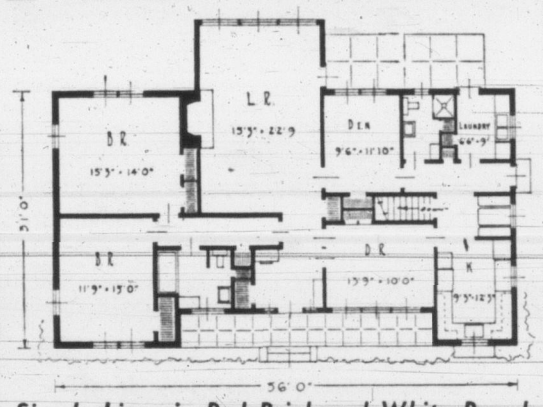

Simple Lines in Red Brick and White Board

In most communities of homes there's usually one particularly striking home that attracts attention. Young couples dream of a future home just like it, drivers-by slow down for an extra look. It's readily apparent why this is one of those houses! The basic beauty of its simple exterior is not to be denied. Red birck and white clapboard were never more successfully combined. Most striking feature of the exterior is the economical unbroken roof line, providing a long four-foot deep shelter in front of the bathroom, hall and dining room. Facing south, the owners are enthusiastic about the extra large dining room windows that bring brightness and winter sunshine into the room. In the summer, the roof overhang provides welcome shade

Diverse Styles Current Trend In Furniture

Individuality is a dominant characteristic of current furniture designs. In viewing the latest furniture offerings, the fashion analysts of Retailing Daily note that the diversity of style, individual expression of function, and selection of finishes and trims provide an attractive choice of furniture to satisfy every taste.

It is significant that the 19th Century designs are definitely simplified. It also is significant that Colonial design turns modern and Provincial styling as well as to new finishes. This opens the way for designs which embody elements of both modern and traditional design, taking the modern and traditional character of the accessories with which they are used.

Finishes also provoke interest. For 19th Century designs not only appear in expected cherry, but sometimes bow even in a teak finish. And teak tones appear elsewhere, in wood as well as finish. Grey finshes span the market. And the pigmented blond family appears on 18th Century English designs. Pastels and even stronger hues are also significant in finishes.

Materials account for a good proportion of the variety and excitement in today's furniture designs. Here one finds a wider range of metals, a variety of leather, and such newcomers as abalone and travertine parquetry. Metals are perhaps the most prominent of the decorative materials. While the silver and brass tones continue, the newcomer is copper, which should receive a welcome to the living room since it has already gained admission to the kitchen.

QUIZZING THE GARDENER

Good Perennial Named

By JACK BEASTALL

Q.—Is there a perennial cornflower which I could use in an early summer border with peonies and pyrethrums?

A.—Centaurea montana is a good perennial cornflower growing about two feet tall with pleasant greyish foliage and very large blue flowers. The plant has no special requirements other than a sunny location.

Q.—Auricula plants seem to be getting leggy. What should be done when they have finished flowering?

A.—No attention is needed the first year of flowering excepting the removal of spent blooms. The second year the plants may be divided, replanting each section in a sandy loamy soil. The carrot-like stems will soon root if kept moist during warm weather. If large clumps are preferred, the plants may be lifted and the carrot set lower until the leaves are at soil level.

Q.—A newly-planted bed of Climax strawberries shows flowers with black centres. Is this a characteristic of this variety?

A.—No; black centres in strawberry flowers indicates damage by frost, possibly the heavy frost on the morning of May 23.

Decorating is easy with GYPTEX texture paint

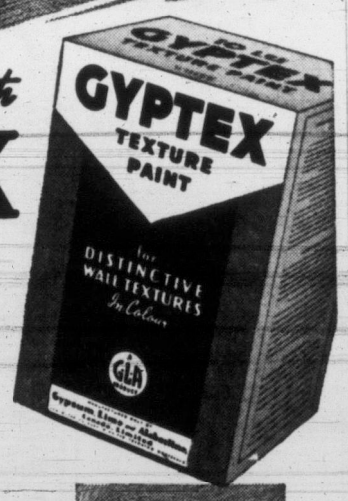

NEW COLOUR AND TEXTURE FOR YOUR ROOMS

GYPTEX gives an attractive, coloured, texture finish in one easy application. Just brush it on, then pat with a sponge or newspaper wrapped in cloth. This modern finish conceals repairs, stains and blemishes in plaster—ideal for decorating wall boards, too.

The walls and ceiling of an average room can be completely Gyptexed in a single day. There's no extra painting when you Gyptex your walls . . . GYPTEX is already tinted—comes in White, Tusk Ivory, Desert Buff, Aqua Green, Shell Pink, Silver Grey and Horizon Blue.

Available in 10-lb. package or 25-lb. bag from your paint or hardware store.

GYPTEX is a registered trade mark for your protection. Manufactured only by

Gypsum, Lime and Alabastine, Canada, Limited
VANCOUVER CALGARY WINNIPEG TORONTO-5 MONTREAL-9

GET THE GENUINE . . . INSIST ON GYPTEX . . .

A GLA PRODUCT

PAN-ABODE
Prefabricated Cedar Log Buildings
All Custom Cut
B.C.'s Most Attractive Homes
Contact Your Exclusive Dealer
T. J. DE LA MARE
2851 Tudor Ave., Victoria, B.C.
Phone 7-1074 or 7-3268

Glassray
RADIANT ELECTRIC HEATING

LOOK AT THIS "STRIKING" EXAMPLE Of RADIANT ELECTRIC HEATING

Installed in the Home of Mr. and Mrs. W. A. Heal, 3148 Quadra Street, Victoria
AREA: 1,000 sq. ft. with Bedroom in the Basement

1954-55	
May-June	13.23
July	11.52
Aug.	9.91
Sept.	11.41
Oct.	14.49
Nov.	23.74
Dec.	25.63
Jan.	30.25
Feb.	33.81
March	35.18
April	26.15
May	19.95
	255.27

B.C. Electric Bills Include:
★ Cooking
★ Lighting
★ Water Heater
★ Heating

Subtract $11.50 per month for Cooking, Lighting and Hot Water, and we have an annual heating cost of $117.27!
With NO Dirt, Work or Maintenance!
Consult Us Now for Free Estimates

TOTEM ELECTRIC LTD.
107—745 Yates Street, Victoria, B.C.
PHONE 2-8642

Please Send, Without Obligation, Full Particulars to
TOTEM ELECTRIC LTD.
107—745 Yates Street, Victoria
NAME
ADDRESS
CITY PHONE

SEE GEO. BIRNIE FOR YOUR ESSO and IRON FIREMAN OIL BURNERS and Installations

As Little as $90.00 DOWN
Gives You Automatic Oil Heat

Phone for Estimates
GEO. H. BIRNIE LTD.
2624 Quadra St.
Phones: 3-5311 or 3-6423

DECOR PAINT & FABRICS LTD.
1116 BLANSHARD ST. (Old Sheret Bldg.)
Phone 3-0537
MOORTONE FLAT WALL PAINT
SPECIAL • ONE COAT • ODORLESS • WASHABLE
Gals. 5.50 Qts. 1.70
CALL FOR OUR FREE DECORATING SERVICE IN YOUR HOME OR BUSINESS
Victoria Distributors for Benjamin Moore paints

Save $10.00 on your DODGE'S Pre-Vacation Tune-Up
you get at least 40 different tune and check-up services for only $19.50. A $29.50 Value!
TAKE IT TO NATIONAL MOTORS
819 YATES Phone 4-8174

Butler Brothers
3516 Quadra St. 3-6911
Keating Crossroad
Keating 90

Crowe, Gonnason Lumber Co. Ltd.
2324 Government St. 3-7141

EVANS COLEMAN & JOHNSON BROS Limited
900 Wharf St. 2-8121

Always Available at STEWART AND HUDSON LTD.
405 Gorge Rd. 2-2171

IT PAYS TO BUY NATIONALLY-ADVERTISED PRODUCTS.

MAKE IT YOURSELF

Rainy Day Solution

Here's the answer to that persistent rainy-day question, "What'll we do now, Mom?"

The 2x4-foot panels of this big activity board offer hours of amusement to kids of any age. And making the board will fill a few hours for your handy man, too. He can construct it by following the step-by-step instructions in Handy plan No. 115.

The board folds up for quick storage when playtime is over.

On four of its eight sides paint blackboards, targets, and games your family enjoys. You can use the four sides made of perforated hardboard for a health chart, a daily achievement board, a bulletin board, or a checker board using colored plastic golf tees for checkers.

Designer Henry P. Glass made it easy to assemble the board with a few basic hand tools. Built it from diagrams and complete instructions in Better Homes & Gardens Handy Plan No. 115, available through your dealers -or through this newsyaper. Simply enclose 50 cents with your request for Handy Plan No. 115 and mail your request to P. O. Box 751, Des Moines, Iowa.

Other Handy Plans your children will enjoy are a junior step stool (No. 113, 50 cents), children's play table (No. 112, 50 cents), and portable sandbox (No. 146, 50 cents).

Competitive Bidding Aid To Prospective Home Owner

By CHARLES E. CRAIG
BSc, BArch, MRAIC

When plans and specifications of a proposed house are completed by the architect, competitve bids or tenders on the construction can be obtained by one of three methods — open tender, in which any general contractor is free to submit a tender; selected tender, in which several selected general contractors are requested to submit tenders; and closed tender, in which a specific general contractor is requested to submit a tender. In all methods, competitve tenders are obtained in all sub-trades.

The general contractors then obtain plans, specifications, instructions to bidders and tender forms from the architect. From the plans and specifications, general contractors and sub-contractors take off quantities of materials and estimate of labor involved in all their work Subcontractors submit their tenders to the general contractors, who select the lowest of the reliable sub-contractors' tenders and combine them with their own work to compile complete tenders.

General contractors must submit their tenders, sealed and in duplicate, to the architect prior to closing time.

Sealed tenders are normally opened by the owner in the presence of the architect. Tenders are then reviewed with the owner, who reserves the right to reject the lowest, or any, tender for just cause.

The architect advises the owner on the quality of workmanship, organizing ability and financial status of each contractor and according to this information and the tendered amounts, recommends the general contractor for the work.

Contract papers are then drawn up for the signatures of the owner and the contractor.

Construction should not commence until the contract is signed.

Canada's Salk Program Praised by Doctors

TORONTO (CP) — The Canadian Medical Association said Friday it is "full of admiration" at the way Canadian public health officials have handled the limited supply of the Salk anti-polio vaccine.

A resolution approved by the CMA general council said:

"The CMA has been impressed by the handling of the Salk vaccine program in Canada. It demonstrates a co-operative effort between manufacturers and provincial-federal government officials at all stages of planning. The future use and value of the Salk vaccine cannot be anticipated, but at present the association has nothing but praise for the management of the program."

Posing as Police, 2 Thugs Invade Vancouver Home

VANCOUVER (CP)—Police issued a pickup order Friday for two men suspected of posing as RCMP officers to invade a home here and rob a U.S. visitor of $2,600.

The two armed men knocked on the door of a downtown rooming house about midnight and said they were police officers.

When the landlady, Mrs. J. R. Willey, opened the door the men forced her into a back bedroom. One carried a revolver and the other brandished a length of lead pipe.

The pair then pushed Sherman Kaunsman of Torrance, Calif., onto a bed. They took the money—including $2,400 in U.S. currency—from a back pocket.

Kaunsman, who has been in Vancouver 10 months, told police he made the money playing poker.

Savoy cabbage is a fine home garden vegetable. It is not often found in markets though its crinkled leaves have a special flavor.

Power Mower Life Prolonged By Proper Care

By HENRY PREE

A 10-point maintenance program to prolong the life of garden power equipment has been recommended by engineers of a Philadelphia, Pa., manufacturer of equipment and attachments for farm, garden and lawn.

According to the experts, proper preventive maintenance of garden equipment will save many headaches for flower and gardening enthusiasts.

Here are their tips:

Using a rag soaked in kerosene, wipe off excess grease and oil from chain drive, flywheel, axle and wheels.

Drain dirty oil from engine.

Add clean oil of proper consistency for warm weather.

Put a few drops of light machine oil on all drive chains.

Using grease gun, grease all lubrication points on the power appliance with heavy lubricating grease.

Tighten all nuts, bolts and screws.

Clean off rust spots with emery cloth and touch up with good quality paint.

Sharpen and clean cutting edges of attachments and lubricate moving parts where specified.

Check rubber tires on power units for cuts, nicks.

Fuel the appliance with regular gas and the equipment is ready to operate. High-test gas is not recommended.

Chinese Charged In Mob Killing Of U.S. Newsman

SINGAPORE (UP)—A 25-year-old Chinese truckdriver was charged Friday with being a member of the mob which killed United Press correspondent Gene Symonds during last month's Communist-led riots.

The prosecution asked that the truckdriver be bound over until June 24 for hearing and the magistrate complied.

The mob pulled Symonds from the taxi and beat him with stones and clubs. He died the next day in a Singapore hospital, fourth victim of the two days of Communist-inspired terror.

THE FIXIT FAMILY

By Lloyd Birmingham

MARGARET BEAU TO WED ANOTHER

LONDON (Reuters) — Mark Bonham Carter, one of Princess Margaret's favorite escorts, is to marry Lady St. Just, American-born ex-wife of a British nobleman, it was announced today. Carter, 33, is the director of a publishing firm. He had been one of Princess Margaret's most constant companions on visits to the London theatres and restaurants and at private parties in recent years.

Striking Vancouver Electricians Seeking Financial Support Here

Any hope of settlement in a wage dispute between 71 striking electricians of Electrical Trades Union local 1, CCL, Vancouver, and Burrard Drydock Ltd. now must come from organized labor in B.C., ETU business agent Bert Adair said, on a visit here.

The agent made a call on local CCL union offices and International Brotherhood of Electrical Workers local 230, TLC, to enlist moral and financial support for the strikers, now off the job five months.

Strikers refused to accept a conciliation recommendation made in mid-January. It would grant a 2½ cents an hour wage boost this year and next in a two-year contract, agreed to by other member-unions of Joint Shipyards Council, to which the marine section of IBEW local 230 belongs.

STAY ON JOB

Victoria marine electricians have postponed action on the conciliation report pending settlement of the Vancouver strike, but have not interrupted their work.

Twenty-three members of the striking Vancouver group, which originally numbered 94, returned to work at Burrard June 6, allegedly with TLC Metal Trades Council approval, and have been branded "scabs" by the ETU. They were expelled from the union last Friday.

TEETH KICKED IN

Mr. Adair said although the 23 electricians have gone back to the shipyard none has yet worked on ships in the yard. One man who left the electrical shop to go aboard a ship "had his teeth kicked in," the agent said.

Greater Vancouver and Lower Mainland Labor Council adopted three resolutions put forward by the ETU, in which "strike-breaking conspiracy" of Vancouver, New Westminster and District Metal Trades Council was denounced.

In addition, the council said it will refuse to consider any discussion of a CCL-TLC merger on a council basis until that condition is corrected in favor of the strikers.

Second resolution asked that Donald MacDonald, CCL secretary-treasurer, be asked to go to Vancouver to resolve the strike-breaking and scabbing issue.

Finally, the council demanded officers of Marine Workers and Boilermakers Industrial Union should advise membership not to work on the same job with "scabs".

"The next move is up to organized labor," Mr. Adair said.

NEVER BEFORE AN OIL BURNER LIKE THIS!
THE SPECTACULAR NEW MODEL R-160
LOW-PRESSURE
Williams OIL-O-MATIC
Replace your old unit with this wholly new concept of burner design, dependability, economy. Come in or phone for full facts.
ANDERSON OILMATIC HEATING
Phone Day or Night: 4-2280

$525 DOWN
N.H.A. (on your own lot) N.H.A.

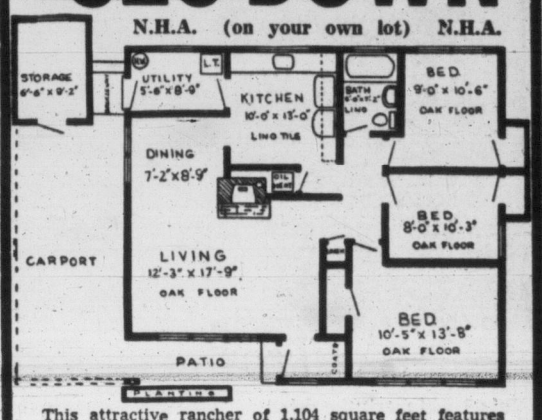

This attractive rancher of 1,104 square feet features automatic oil heat, oak floors throughout, completely insulated, range wired, electric hot-water heater. N.H.A. loan at 5%; monthly payments $45.98.
Full price $9325
Estimates Gladly Given on Your Own Plan
Numerous Other Plans Available for Your Convenience
WESTERN HOMES LTD.
611 YATES STREET 2-2157

NEED HELP IN YOUR GARDEN?
CALL PETE
The Dutch Gardener
Phone 3-6213

Build Better Ceilings Faster
. . . so simple and easy to apply!
The finest ceiling panel ever produced. It's PV Hardboard with a handsome, precision-cut pattern of separated squares in bold relief. Each unit is 4'x4' . . . light enough for easy overhead handling, yet big enough to cover 16 square feet at a time. A man-and-wife team can ceiling an average room in an afternoon. Virtually all nails concealed in channels. See your lumber dealer today.
PV BRAND SQUARE-tex
Distributed by:
CANFOR BUILDING PRODUCTS LIMITED
Victoria and Nanaimo
E. L. SAUDER LUMBER CO. LTD.
Vancouver, B.C.

Island Building Supply Co.
575 Gorge Road 2-5178

Sidney Lumber Ltd.
2333 Government St. 2-5287

Butler Bros.
1536 Quadra 3-6911
Keating Cross Road
Keating 90 or 141

THE MOORE-WHITTINGTON LUMBER CO. LTD.
2614 Bridge St. 3-7108

Robert Walker & Sons Limited
629 David St. 2-3223

Mitchell & Anderson
Beacon Ave., Sidney
Phone Sidney 6

Always Available at STEWART AND HUDSON
405 Gorge Rd. 2-2171

Crowe, Gonnason Lumber Co. Limited
2324 Government St. 3-7141

WINDOW SCREENS that roll up and down like window shades

Once in place Pella Roll Screens require no putting up taking down, painting or repairing. Easy to install on your present windows. No cutting or fitting. Made of rust-resisting, clear vision, alumina, insect-tight wire cloth.
ASK FOR FREE ESTIMATE
B. T. LEIGH
VENETIAN BLINDS
METAL WEATHERSTRIPS
736 Newport Ave. — 3-9685

CONGRATULATIONS
To the Dominion Hotel
One of the First Buildings in Victoria to Have the
New Multi-Color Finish
"GRANITEX"
On Their Building Front
Applied by
CLARK & PATTISON
PAINTING CONTRACTORS
3204 WICKLOW STREET Phone 2-8413

See BAPROK at your dealer's the amazing new masonry paint that protects and preserves for years and years ahead!
New Cement & Stucco Outdoor Paint developed by Bapco out-lasts, out-looks, out-performs all other masonry paints available anywhere.
SENSATIONAL PAINT CREATION!
NOW AT BAPCO DEALERS EVERYWHERE

BAPROK — ADHERES! Paint it on masonry, stucco, cement—paint it on wet or dry surfaces!
BAPROK — LIVES LONG! Lasts years, never gets brittle or chips. No "plasticizers" to evaporate.
BAPROK — RESISTS WATER SPOTS! No more spotting by rain, sprinklers, window washing, etc.
BAPROK — RESISTS ALKALI! Painted on the freshest masonry surface—it protects, preserves 100%!
BAPROK — RESISTS BLISTERS! Permits moisture vapor to escape, but repels surface water.
BAPROK — GOES ON EASILY! Big jobs in a day! Second coats, can go on without moving scaffolding!

BAPROK secret is in its making — and no other outdoor paint for use on cement and stucco is made the same way!
This sensational new paint creation actually seals the masonry surface, seals it thoroughly, yet lets the surface breathe while it keeps water and rain out. BAPROK never chips off, never gets brittle, never flakes or peels. BAPROK keeps its color (you have a choice of Bermuda White or 20 Bermuda colors!) And you can paint it on fresh cement or plaster — goes on effortlessly, takes little time to cover large areas, actually accomplishes what other masonry paints often promise but rarely perform!
FOR THE TECHNICALLY MINDED: BAPROK is made with an acrylic emulsion base, the toughest, most flexible plastic emulsion base for paint known to modern chemistry. Acrylic resins are widely used for aircraft, industrial glazing, outdoor signs and panelling — everywhere that weather resistant plastic is needed.
No other cement and stucco paint available today is made with this exclusive formula — only BAPROK!
ARCHITECTS, CONTRACTORS, PROFESSIONAL PAINTERS have tested it, have the highest praise for this new acrylic base cement and stucco paint. The choice of many colors, the ease of applying, the beauty of the finished result, the long life has won many friends for BAPROK. In many communities, the masonry surfaces of new homes are being painted and preserved by BAPROK—a tribute to its proven superiority.
PLANNING TO PAINT? BE SURE TO ASK YOUR DEALER ABOUT BAPROK. SEE THE MANY COLORS TO BE HAD. OR SEND 10c TO COVER COST OF HANDLING FOR A FREE SAMPLE OF THIS SENSATIONAL PAINT CREATION. USE COUPON OR WRITE.
see BAPROK in these beautiful Bermuda Colors
Styled by Faber Birren. Bermuda White, Ten standard shades and ten easy-mix blends:
STANDARD SHADES: HAMILTON GREY, CORAL SAND, HARBOR GREY, CROCUS YELLOW, SEASPRAY GREEN, MARINE BLUE, VILLA PINK, TERRA COTTA, GARDEN GREEN, BLOSSOM BEIGE
EASY-MIX BLENDS: FAWN, SIESTA, CREAM, AQUA, DUSK, CAFE, BEACH, POWDER ROSE, APPLE GREEN, GLEN GREEN
BRITISH AMERICA PAINT CO. LTD.
VICTORIA VANCOUVER CALGARY EDMONTON REGINA

BRITISH AMERICA PAINT CO. LTD.
P.O. BOX 70, VICTORIA, B.C.
Enclosed find 10c for one sample of BAPROK Cement & Stucco Paint. Send color checked. (Only one sample to a family.)
NAME
STREET
CITY
ZONE
COLOR CHOICE
CHOOSE ONE: BLOSSOM BEIGE, HAMILTON GREY, VILLA PINK, TERRA COTTA, HARBOR GREY, MARINE BLUE, CROCUS YELLOW, CORAL SAND, SEASPRAY GREEN, GARDEN GREEN

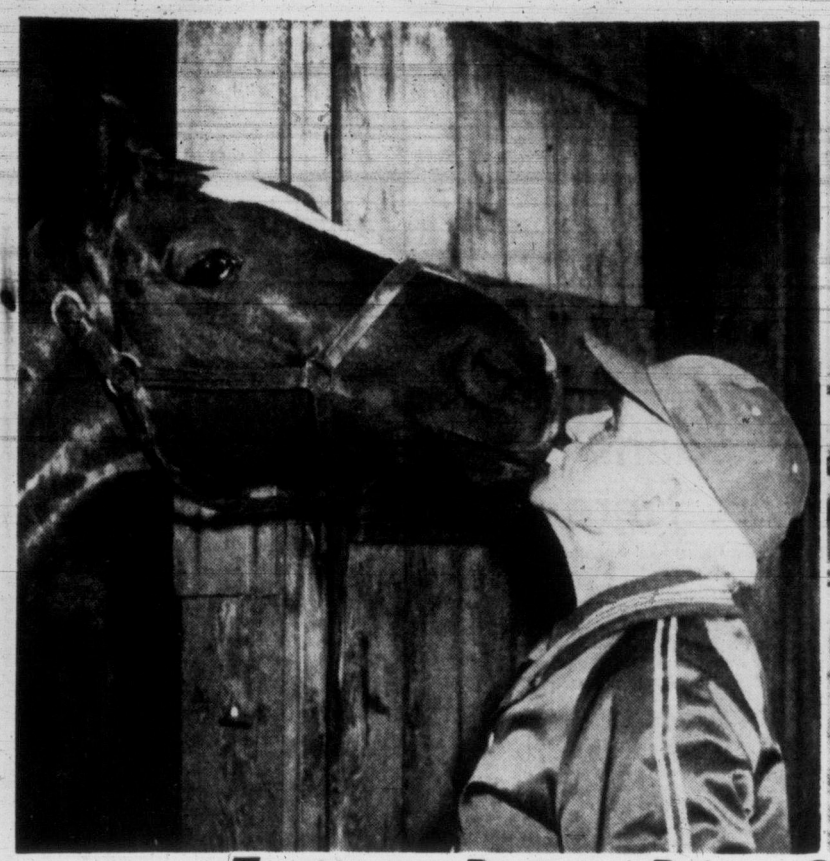

Trotters, Pacers Bring Something New in Sport

July 1 will mark the debut of harness racing at Sandown Park, near Sidney. Mainland owners, trainers, grooms and drivers are busily preparing for the season as the local track nears completion. At left, Bill Hawkins, using a sugar lump as bait, gets real chummy with Pacific Silk, a Washington horse. At right, ready for a practice run, are Bill Hawkins and Nonnie Maxey. A total of 75 horses has been assured for the meeting here.

Bolt, Ward Share Lead

Hogan One Stroke Behind As U.S. Open Takes Toll

By HAL WOOD, United Press Sports Writer

SAN FRANCISCO (UP) — The quest for gold and glory that goes with the National Open championship rolled into the final 36 holes today with professional Tommy Bolt and amateur Harvie Ward one step in front of a star-studded pack.

With the original field of 162 trimmed to 58 for the last 36 holes, Bolt and Ward had scores of 144—four over par for the distance.

But only one stroke back of them came Ben Hogan, Julius Boros and a pair of comparative unknowns, Jack Fleck and Walker Inman. Sam Snead, Jackie Burke and Bobby Harris were only four strokes from the leaders at 148.

With such names, the stage was set for drama today on the battle-scarred Olympic club links—a course that has successfully defied par crackers in this tournament in all except four instances.

Actually, it may boil down to a case of youth vs. age on an exacting, rugged course that takes a tremendous toll on stamina. On the older side are four-time champion Hogan, aged 43; Bolt (37), Snead (41) and Boros (35). For the youngsters it will be Ward (28), Inman (25), Harris (26) and Gene Littler (25). Littler is in contention with a 149 total.

Kesselring In, Mawhinney Out

Jerry Kesselring of Toronto was the only Canadian to qualify. His 79-76—155 was right on the line. The only other Canadians, Rudy Hovarth of Windsor, Ont., and Bill Mawhinney of Vancouver, were both eliminated. Mawhinney had a 77-80—157, two strokes better than Hovarth's 77-82—159.

Hogan has been shooting the most consistent golf. He has had rounds of 72 and 73. This compares with a 67 and a 77 for Bolt; Burke has had 71-77; Boros 76-69; Fleck 76-69, and Snead, 79-69.

This is the first time since 1939 that an amateur has made a good run for the title against the professionals. That year Marvin (Bud) Ward, no relation to Harvie, finished one shot out of a three-way tie for first place. Bud Ward qualified for the final rounds this year with 152.

Big Names Not So Big Now

Harvie had a very smooth 70 Friday to go with his opening round of 74. On the other hand, Bolt was in trouble all the way. To his credit, let it be said that he contained his famed temperament while he was on the golf course. Later he exploded somewhat at some newsmen.

At the 150 bracket came such outsiders as Max Evans, Smiley Quick and Art Bell. There were eight in the 151 listing, including Byron Nelson, Frank Stranahan, Doug Ford, Billy Maxwell, Shelly Mayfield, Fred Haas and Charles Rotar.

It was a disastrous day for the hopes of some big names.

When the cut to 58 came, among those who failed to make the final 36 holes of play were former open champions Lawson Little and Lew Worsham; former PGA champion Walter Burkemo and Porky Oliver, Chandler Harper, Art Wall and Al Besselink.

Among those who barely made it into today's competition was defending champion Ed Furgol, who had a 79 Friday and a total of 155.

IT'S MY VIEW

By BILL WALKER, Sports Editor

Victoria has asked for horse racing; and racing it will get. And, befitting the tenor of the piece, something new in horse racing will be presented here.

To be precise, racing returns to this area, July 1.

To be more particular, harness racing makes its latter-day debut at Sandown Park, near Sidney, on that date.

There was a time, years ago, when the sulkies used to kick up dust hereabouts. But that was in another era. To the modern-day sports fan harness racing is something that comes out of books, newsreels and television.

It is, like its first cousin, thoroughbred racing, a multi-million dollar business. And it is highly popular and growing in favor, particularly in the eastern United States.

(Field of pacers swings into the first turn)

Now for the details, and a highly detailed business it is, flirting about the surface being our only intention of the moment.

The light harness racing sport is divided into two categories—pacing and trotting. These ways of going of the horse are variants of one original, although nobody is prepared to say which was first.

Technically, pacing is the movement of two legs upon the same side of the body of the horse simultaneously.

Trotting is the movement of diagonal pairs of legs.

Thus it follows a trotter is a diagonally-gaited horse; the pacer, a laterally-gaited horse.

The pacer is the trifle faster of the two, swaying in a rythmic movement as opposed to the high-stepping straight-ahead gait pattern of the trotter.

The sulky is the cute little buggy, with the pneumatic bicycle type wheels, in which the driver sits. The bicycle sulky is not new to the sport, having been introduced in 1892 replacing the cumbersome high-wheelers.

The horses used in harness racing have their own blood lines, are a smaller pattern than the thoroughbred, are built along sturdier lines, and are more docile and less fractious in temperament than their counterparts.

Most Famous Name in History

The most famous name in the sport is Hambletonian, a horse that never raced, but which began a long stud career when he was but two. . .

Hambletonian, after which the most famous harness race in America is named, being worth a $100,000 total, is the dominant sire of all time. It is said that ninety-nine per cent of all harness horses racing today trace directly to him in the male line. All champions show cross after cross of Hambletonian.

Like in any other sports, there are tricks to the trade of harness racing. The parallel is to bicycle racing more than any other type of racing. The strategy is for the driver with the pole position, the most coveted placing, to set his own pace at the start, then fall back under "cover" of two others, allowing them to breast wind for him, as it were. Then at the opportune moment he calls on the reserve obtained by this strategem to come with a rush for victory.

This then is the basic part of the renaissance of the sport in these parts, known to a very few, and uidoubtedly what could be a sparkling novelty to most.

It should be welcome here; and Victorians should make it welcome, asking for it as they did. For it seems that in harness racing they've got more than they asked for.

A bonus, so to speak; which, to the uninitiated, harness racing must be, but definitely, if only as a novelty to many.

Sports Menu

TONIGHT

Track and Field

7.00—Victoria High School oval, fifth annual Vancouver Island Track and Field Championships.

Baseball

7.00—Athletic Park, second game of senior baseball doubleheader between Farmer Construction and Bellingham Bells.

Racing

7.30—Western Speedway, start of time trials of big car racing meet.

Sportsmen's Show

8.15—Memorial Arena, start of 14-act Sportsmen's Show. Booths open for viewing at 6.

SUNDAY

Golf

8.30—Nanaimo Golf Club, combined Mid-Island and Zone 1 golf tournament.

Softball

2.30—Central Park, Fletchers vs. Victoria City, Victoria Men's Senior A Softball League.

2.30—Heywood Avenue Park, Foresters vs. Firefighters, Victoria Men's Senior B Softball League.

Baseball

1.30—Little League Park, North Kiwanis vs. Rotary, National Little League; 3.00—Elks vs. Kinsmen, American Little League.

1.00—Beacon Hill Park, Eagles vs. Tillicums; 3.00—Optimists vs. McCall-Davey, Babe Ruth League.

1.30—Bullen Park, Naden vs. Merchants; 3.00—Yarrows vs. Lions, Esquimalt Little League.

1.30—Carnarvon Park, Cosmopolitans vs. Victoria Police; 3.00—Oak Bay Police vs. Mawson Gage, Pony League.

Cricket

2.30—Windsor Park, Alcos vs. Cowichan, Victoria and District Cricket Association.

PNW Junior Net Tourney Billed Here

Pacific Northwest Junior Centre Tennis Tournament will be held from July 1-3 at the Victoria Lawn Tennis and Badminton Club.

The tourney is open to all juniors residing in Victoria, Vancouver Island and the Gulf Islands.

Ten events will be held, including boys singles under 15 and 18 years; girls' singles under 15 and 18 years; boys' and girls' doubles under 18 years; mixed doubles under 18 years; novice class singles for boys and girls under 16 years, and midget class singles under 12 years of age.

Entries must be of the proper age as of January 1, 1955, and players are limited to three events. Entries close on June 28.

TRAP MEET SET SUNDAY

The Goldstream grounds of the Victoria Fish and Game Association will be the scene of the Vancouver Island Trap championships Sunday, the first time the association has hosted the Island events.

Sharpshooters will be competing in three events — 50 birds from 16 yards; 50 bird doubles from 16 yards and 50 bird handicap.

Association officials expect an entry of 50 or better and are hoping for a contingent from the mainland.

First relays in the event will open fire at 9.30.

Harness Racing Opens Six-Day Program July 1

Light harness racing makes its appearance in Victoria this year, with six days of racing scheduled for Sandown Park, near Sidney, starting July 1.

Both trotters and pacers will be employed in the first presentation of its kind in this area for several years past.

Approximately 75 horses will be on hand. Bob Randall of the governing Colwood Park Association, reported today.

All will be from the mainland, and included in the list will be several who have competed on leading tracks in the United States.

Six days of racing will be presented in this year's inaugural of the sport.

The meet will open Friday afternoon, July 1, concluding Saturday, July 9.

Afternoon racing will take place Friday and Saturday, July 1 and 2, and Saturday, July 9, first race each day commencing at 2.30.

Other dates are July 4, 6 and 8, when evening racing will prevail, first post time being 5 p.m.

The track will be dark on other days.

EIGHT RACES PROPOSED

It is hoped at present to have eight races each day, with at least a minimum of seven.

Races will be over five-eighths of a mile, and a mile, the latter distance being the accepted standard route for the sport.

The Sandown track is a five-eighths of a mile oval and has a grandstand with accommodation for 1,500 spectators.

Pari-mutuel betting will govern the sport for the bettors, past performance sheets will be available.

It is the present plan of the Colwood Park Association to make harness racing an annual event here, such as it is at Ladner on the mainland.

However, the future of the sport will be gauged solely on the success of this initial venture, Bob Randall stated.

FARMERS HOST BELLS IN EXHIBITION BALL

Farmer Construction and Bellingham Bells will clash tonight at 7 in the second game of their exhibition doubleheader at Athletic Park.

Farmers, who have yet to lose a league game this season, will pit Bill Prior against the Bellingham team. Prior, who once pitched for the Victoria Tyees in the now defunct WIL, went six innings against the Bells in their last appearance here, before being replaced by Paul Beck.

The Bells, who brought along all the stars that have made them the top semi-pro team in Washington, split a holiday doubleheader with Farmers May 23, using mostly college players.

Rocks Hurdle Jinx; Trim Tribe with Ease

Shamrocks 15, Indians 8

Victoria Shamrocks no longer turn sickly when they hear the name Mount Pleasant Indians.

The Rocks, thumped roundly the first two times they played Indians, blotted out the hex Indians had held over them by scoring a clean-cut 15-8 victory over Indians Friday night in Vancouver.

It was the second straight win for Rocks over Indians, balancing their record against Jake Proctor's club, and gave the Irish a seven-point lead over Indians and Vancouver Pilseners, who are tied for second place.

Larry Booth broke out of a scoring slump with a resounding roar Friday, firing five goals past Indians' sub goalie, Keith Johnson, the same Keith Johnson who stymied the Rocks last time he faced them.

The Rocks cashed in heavily on their scoring chances against an Indian club that hobbled itself with penalties. Bob Monaghan scored three goals. Nip O'Hearn got a goal and three assists, Bob Dobbie and Al Gil had two goals each, Jack Bionda got a goal and two assists and Bill Bamford picked up three assists.

Rocks took a 3-1 lead at the end of the first quarter, led 7-4 at the half and scored eight goals in the second half.

Top scorers for Indians were Skip McKay and Kenny Jones with three goals each.

Burly Cy Anderson, in a petulant mood, drew 24 minutes in penalties. He set up a filibuster over a 10-minute misconduct penalty and was tagged with a subsequent match misconduct. The latter penalty will bring an automatic one-game suspension for the hefty Indian defenseman.

BOXLA SUMMARY

Indians	S	G	A	P	Victoria	S	G	A	P
MacKay	6	3	1	2	G. Jhnstn	0	0	0	0
Houghton	0	0	0	0	Landess	3	0	0	0
Cervi	0	0	0	0	Booth	8	5	0	2
Proctor	3	1	1	0	Thompson	0	0	0	2
Brenner	0	0	1	0	Bamford	1	0	3	0
Lee	1	0	1	4	Gill	3	2	0	0
Anderson*	0	0	0	24	Severson	1	0	0	2
M. Crema	2	0	0	2	Irwin	4	0	0	0
K. Jones	7	3	0	0	Bradshaw	3	1	0	2
L. Crema	6	1	1	2	Bionda	6	1	2	2
K. Jhnsn	0	0	0	0	Northup	2	0	0	0
M. Jones	3	0	1	0	Davies	0	0	1	0
Lackner	0	0	0	0	Monaghn	5	3	1	0
					O'Hearn	2	1	3	2
					Dobbie	2	2	0	0
					Hthrngtn	0	0	0	0
Totals	28	8	6	34	Totals	40	15	10	10

Shots stopped:	1st	2nd	3rd	4th	Total
K. Johnson	8	6	5	6	— 25
G. Johnston	8	3	7	2	— 20

Score by periods:	1st	2nd	3rd	4th	Total
Indians	1	3	3	1	— 8
Victoria	3	4	5	3	— 15

*—match misconduct.
Referees—Greenwood, Smith.

	GP	W	L	T	GF	GA	Pts.
VICTORIA	13	9	3	1	149	109	19
Vancouver	12	6	6	0	124	134	12
Indians	13	6	7	0	105	132	12
Nanaimo	11	5	6	0	140	120	10
N. Westminster	11	3	7	1	96	119	7

Bannister, Russians Receive IOC Awards

PARIS (UP) — The International Olympic Congress has given a special award to English miler, Dr. Roger Bannister, "for his shining example of amateurism throughout his career."

The committee also honored the Russian delegation for "the magnificent demonstration of physical culture" during the Moscow sports parade last summer. The parade was attended by Avery Brundage of Chicago, president of the IOC.

Bannister was awarded the Mohammed Taher Trophy and the Russians received the Donacossa Cup. Both are annual awards.

Patty Berg Leads Round Robin Golf

GROSSINGER, N.Y. (AP)—Defending champion Patty Berg of St. Andrews, Ill., held onto her lead in the round-robin golf tournament here Friday, but was faced with a serious threat by 21-year-old Marlene Bauer of Sarasota, Fla., who created a course record.

Miss Berg could do no better than a 77 for a plus-40. Miss Bauer fired a 33-37-70 to pull to plus-35. In the process she shattered her sister Alice's course record of 71.

Marlene Stewart of Fonthill, Ont., added a 74 to her previous rounds of 82-79-77 for a total of 312, a score of minus 16.

Shirley Naysmith City Golf Champion

Shirley Naysmith won the city ladies' golf championship at Royal Colwood Friday, although she deserved it more on previous play in the tournament than she did in the final.

Admittedly "nervous," Mrs. Naysmith twice came from behind two-hole deficit to defeat Elizabeth Rhys-Jones of Colwood, 3 and 2.

"I never thought I would get going," she said afterwards of her triumph over the 1950 titleholder. And for a time it appeared that Mrs. Rhys-Jones would continue to hold the upper hand as she did through the first 10 holes.

Mrs. Rhys-Jones went ahead at the third with a five, and took the fourth when Mrs. Naysmith conceded after putting two balls in the water.

Mrs. Naysmith won the fifth in par five and squared the match at the seventh with a birdie two. But as suddenly as she appeared to have regained her touch she again lost it.

Or rather Mrs. Rhys-Jones forced the pressure, winning the eighth in par four, and the 10th, when Mrs. Naysmith was out of bounds with her second.

Turning point came on the 11th when Mrs. Rhys-Jones, 12 feet from the cup in two, missed a short putt for a four, and Mrs. Naysmith, on the back of the green in two, dropped in a six-footer to win the hole.

Mrs. Naysmith then won the 12th with a five and the 13th with a par four to take the lead for the first time.

Mrs. Rhys-Jones earned a half in fives on the long 14th, sinking an eight-foot putt. But then two errant tee shots in succession on 15 and 16 cost her the holes, the match ending when she missed a 12-footer on 16.

Mrs. Naysmith was well over par for the distance, as compared to one-over-par round in her semifinal victory over Mrs. Joan Lawson and her qualifying round total of 82 good for medalist honors.

Canada's Lowest-Priced Car is CHEVROLET priced as low as $2195 at Wilson's

NOTICE

Is hereby given that an Extraordinary General Meeting of the Members of the Victoria Curling Club will be held at 7.45 p.m. on Tuesday, June 21st, 1955, at the Victoria Curling Club, for the purpose of considering an extraordinary resolution concerning Junior Membership and Day Membership.

And further: Take Notice that the Annual General Meeting of the Members of the Victoria Curling Club will be held at 8 p.m. on Tuesday, June 21st, 1955, at the Victoria Curling Club, 1952 Quadra Street, Victoria, B.C.

F. C. MADDEN,
Secretary.

BIG CARS TONIGHT
TIME TRIALS 7.30 RACING 8.15
American Drivers, DEL FANNING, CLIFF SPALDING, GENE WOLFIN
Admission: $1.25 Children, 50¢ Under 10, FREE
MILLSTREAM ROAD — NEAR LANGFORD
Western Speedway

FACTS AND FIGURES ON ISLAND TRACK MEET

Facts and figures about tonight's Vancouver Island Track and Field Championships:

EVENT—Fifth annual Vancouver Island Track and Field Championships.

PLACE—Victoria High School Gyro Stadium.

TIME—7.00 p.m., rain or shine. Heats start at 6.

SPONSORS—Victoria Times and Victoria YMCA Track Club.

ENTRY FIELD—A record entry of 128 athletes.

COMPETITORS—From Victoria, Cumberland, Vancouver, New Westminster, Seattle and Bremerton.

GIANTS HEROES IN THE FALL, ORDINARY NOW

Dodgers Make Leo Eat Crow

By GAYLE TALBOT

NEW YORK (AP)—Back in the '20s when he twice was driving the Yankees to three straight pennants, Miller Huggins would moan of the trials and tribulations of managing a championship club. It was twice as hard to win the second flag as the first one, he said, and three times harder to take the third in a row.

He referred, of course, to the headaches acquired in trying to keep a group of sudden-rich young athletes interested in playing ball at full speed. They were inclined to feel, Hug lamented, that they could scare the opposition into defeat again merely by tossing their gloves on the field.

Leo Durocher is finding now, for the third time in a comparatively brief managing career, that you can't treat a lot of affluent ball players like heroes during the winter and expect all of them to play their hearts out for you the following spring. Leo underwent the painful experience once before in Brooklyn and again at the Polo Grounds with his miracle boys of '51.

Those looking for an explanation of the Giants' rather shoddy showing thus far suggest that Leo might have made just a little too much of Willie Mays and Dusty Rhodes in his talks on the banquet circuit. Both of them are able to read, and they must have been impressed.

While the Giants' immortals were devoting the off months to signing autographs and eating rubber chicken at sports gatherings, the Dodgers for the most part had little to do but sit around and get mad each time they thought about the bale of money they had let slip away.

Walt Alston's boys were noticeably quiet during spring training. This was mistakenly, it now would seem, taken as a sign that they were feuding with manager Walt Alston and blaming him for their troubles in '54. Looking back, we are inclined to think now that they simply were fed up with reading about Willie Mays in every magazine they picked up. The first time we entered their clubhouse in Florida we got the salutation:

"What are you doing here? Why aren't you out in Phoenix writing about the great man?"

SEE BRITISH EMPIRE GAME STARS

VANCOUVER ISLAND Track and Field CHAMPIONSHIPS
Tonight, June 18, 7. p.m.
Victoria High School Cinder Track
Admission: $1.00
Students, 50¢
Children, 25¢
Win a Free Westinghouse Mantel Radio from
HUMBER'S

Track Stars Set for Island Meet

Running the kinks out of their legs at Victoria High School are, from left to right, Shirley Tjader, Rafael Duke, Claudia Gelling, Joe Haegert, Frances Magwood and Tim Walker. All six will be entered in the fifth annual Vancouver Island Track and Field Championships to be held tonight at 7 at Victoria High's Gyro Stadium. Sponsored jointly by the Victoria Times and the Victoria YMCA, the meet has attracted a record entry of 128 top athletes from B.C. and the Pacific Northwest. (Times Photo.)

Northwest Track Stars Assault Records Tonight

Existing times and distances in 25 events will be in jeopardy tonight when a record entry of 128 top athletes from B.C. and the Pacific Northwest hit the cinder track at Victoria High School for the fifth annual Vancouver Island Track and Field Championships.

Sponsored jointly by the Victoria Times and the Victoria YMCA Track and Field Club, and sanctioned by the B.C. branch of the AAU, the meet has attracted both Canadian and world record-holders.

A number of records are expected to be bested and some exciting track duels are shaping up. One of the most interesting will be in the 220 yards, where a 47-year-old record is still on the books.

Harry Nelson, Canada's fastest runner today, will lead the assault on the Canadian record of 21.4 seconds set in 1908. Battling him down to the wire will be Terry Tobacco of the Victoria "Y"; Walt Hill of Seattle, who has done the 220 in 21.5; Bruce Springbett, who owns the meet mark of 22.2, and Jack Davis, world 120-yard high hurdles champion.

This same classy field will also toil in the 100-yard dash, with the mark of 9.9 due to be lowered.

IN JEOPARDY

The juvenile 100-yard and 220-yard times of 10.3 and 23 seconds flat held by Tobacco are also slated to fall by the wayside. The two expected to perform the feat are Victoria's Joe Haegert and Vancouver's Dave Howard, respective city high school kings.

In the field events, new marks may be set in the men's open shotput and discus throw, with defending champions John Pavelich and Ken Swalwell likely to do the honors.

On the distaff side, defending women's high jump champion Alice Whitty will be back trying to top her mark of 5 feet 3¼ inches, with Marie DePree also on hand to defend her women's discus throw record.

NEW EVENTS

Two new events added this year are the special midget 100-yard race, and the seldom-run women's open 220-yard race.

The Victoria Times will present medals to the first three winners in all events of the open division, while an aggregate team trophy will be presented by the host club in the juvenile division.

The meet will be held rain or shine, with the actual events to start at 7 p.m., and heats at 6.

A Week's Work

By DENNY BOYD

Perhaps I should be objective and coldly analytical about this thing but, darn it all, I'm happy as a clam to hear that Ken Higgs is getting a chance to join the B.C. Lions.

I've been friends with Ken for a good many years. We played football together and have tested many lakes and streams together. On the football field, I handed him the ball when he made those cannon-ball runs of his. In church, he handed me the ring the night I got married. He's the best man in a good many ways.

I think I know the guy pretty well and there are a few things I would like to tell you about him so you will know who this Victoria husky is who is trying to make his mark in pro football.

First of all, how much does Ken like football?

Well, he started playing 10 years ago in the 115-pounds-and-under league. He learned backfield play by watching the backs from an upside down position, through his legs.

He doesn't like to practise because he's a little bit lazy, but on game-day, he can't wait for the kick-off. As a fullback, he does the heavy work. His specialty is taking the ball on a direct hand-off and plowing through the line on sheer leg-power and drive because you don't get much blocking on plunges. Many a time, when we needed a couple of yards with last down coming up, I've seen Ken ask for the ball in the huddle, knowing full well that if he didn't make the first down, he'd look like a bum to the crowd.

He is so serious about this chance with the Lions that he he has shed 16 pounds of off-season suet and has applied for leave of absence from his job. He's determined not to flunk out.

Finances Stymied First Chance

Actually, this is Ken's second test. He was offered a contract, a mighty niggardly one, by the Regina Roughriders three years ago. However Ken was not prepared to risk life and limb in the pro game for the kind of pocket-money the Regina club was paying Canadian players at that time. He politely told them to blow their noses with their contract and came home after coach Glenn Dobbs had told a nation-wide radio audience that Ken was to be one of the club's key defensive players that year.

However, the contract Ken received from the Lions should cause no such hard feelings.

He has a fierce desire on the field.

In one game, he sprained his ankle badly. The game was played at Central Park so someone ran over to Jimmy Little's store and got a bucket of ice water. The ankle swelled up so badly it twisted his boot out of shape. Ken didn't take the boot off. He shoved the whole foot in the bucket, let it soak until the cold killed the pain and went back into the game. Later in the game, he kicked a 60-yard single and a 35-yard field goal and we won the game, 4-0. On the last play of the game, Ken took the ball from a punt formation and ran 65 yards before he was hauled down on the three-yard line. He's modest but he confessed that was his best game.

In 1952 shortly after he came back from Regina, Oak Bay was unable to enter a local team. Ken joined Ray Mitchell's Vampires and helped them upset Royal Roads in the city championship.

Local Leagues Know Him Well

The final was a close game until the second quarter. Ken was playing with a broken wrist protected by a cast. In the second quarter he took a hand-off on a routine bread-and-butter plunge. He broke over left guard, streaked through the secondary and ripped off an 88-yard touchdown that broke the game wide open.

Last year Ken was grossly overweight and the local intermediate league represented the toughest competition he had ever faced, outside of his brief stay in the Regina training camp. But he still managed to score 57 points, the bulk coming on nine touchdowns.

The Lions are well equipped with fullback talent so Ken hopes to switch to halfback or flanker.

He comes from a football-happy family. His father, George Higgs, is actively connected with the executive of the Oak Bay club. His brother, Don, is a former local player, a keen student of the game and an excellent coach.

They are rooting for Ken to make it with the Lions. So am I.

LADDER DERBY

Seven more fish were weighed in Friday for rungs of the Victoria-Saanich Inlet Anglers' Association Ladder Derby.

The entries boosted the number of occupied rungs to 43 in the third of 10 qualifying weeks. Fishing for this ladder week will end Sunday at midnight.

Ladder list follows:

1—Jim Cannon	19.03
2—Ed Stonier	19.04
3—Dick Dewsbury	18.09
4—J. N. Filmer	12.04
5—R. L. Ash	12.00
6—William Prior	11.04
7—Edmund Reynolds	10.01
8—A. C. Anderson	10.00
9—Mrs. W. Silburn	9.00
10—George Ganak	9.00
11—H. Cuthbert	8.12
12—J. Tricky	8.12
13—Don McLean	8.09
14—Les Smith	8.06
15—S. Fendley	8.01
16—Al Bennett	7.14
17—Steve Davey	7.13
18—Mrs. Peggy Hall	7.11
19—T. J. Inkpen	7.11
20—Art Mills	7.05
21—Bob Heal	7.04
22—Mrs. Susan Joe	7.00
23—J. Smethurst	6.15
24—F. Wright	6.13
25—Tom Bannister	6.13
26—R. C. Wilson	6.11
27—George Bone	6.11
28—Oenry Joe	6.11
29—A. Becker	6.08
30—J. Coles	6.07
31—O. Bird	6.02
32—L. P. Harling	6.02
33—J. P. Hanson	6.01
34—H. Rownsly	6.01
35—Ricky Dewsbury	5.14
36—Mrs. G. Heathfield	5.12
37—Dr. H. Clarke	5.12
38—H. Welch	5.10
39—Harry Jones	5.07
40—F. Dewitt	5.05
41—Dr. A. Salter	3.15
42—A. J. Copp	3.14
43—Mrs. K. Williams	3.10

Lions To Meet Argos In Grid Exhibition

VANCOUVER, B.C. (BUP)—The British Columbia Lions will meet the Toronto Argonauts in an exhibition football game at Empire Stadium Aug. 15.

It will be the Lions only exhibition appearance before the start of the regular Western Interporvincial Football Union.

Faced with the possibility of being the only club in Canada without a pre-season game, the Lions agreed to help the city council pay for the re-building of Empire Stadium field, in return for its use for the clash with the Argos.

Lions' president Don MacKenzie said the club and the Pacific National Exhibition agreed to donate to the city 25 per cent of the revenue from the game.

Olympic Committee Sidesteps Controversy

PARIS (UP) — The International Olympic Committee today sidestepped action for two years on the topic of "state amateurism" in Soviet Russia and other countries.

This decision was regarded as a victory for Russia, which has been charged with subsidizing its amateur athletes.

The week-long congress of the IOC disbanded without taking up the amateur question. The reason given was "lack of time." This was a bitter disappointment to delegates of many countries who had come to Paris largely to bring up the question of "state amateurism."

Upon adjourning, congress officials referred the task of considering "broken-time payments" to the 1957 meeting at Brussels, Belgium. Broken-time payments refer to remuneration given amateur athletes for the pay lost from their regular jobs while competing in international events.

Earlier the IOC provisionally accepted Communist East Germany as a member on condition it forms a common team with West Germany.

COMEBACK WINNER

KENTVILLE, N.S. (BUP)—Former Canadian light-heavyweight champion Tiger Warrington started a comeback Friday night when he knocked out Arnold Fleiger in the second round of a scheduled 10-rounder.

BASEBALL SCORES

American League

	W	L	Pct.	GBL
New York	40	22	.645	—
Chicago	36	20	.643	1
Cleveland	37	24	.607	2½
Detroit	31	27	.534	7
Boston	29	32	.475	10½
Washington	23	36	.390	15½
Kansas City	23	37	.383	16
Baltimore	20	41	.328	19½

		R	H	E
Detroit	000 010 010 00—	2	11	1
Baltimore	000 000 110 01—	3	6	0

(11 innings).
Gromek and House; Johnson, Shallock (8) and Smith. Homers: Baltimore, Causey, Coan.

Kansas City	000 012 100—	4	9	0
Washington	000 100 001—	2	9	2

Portocarrero, B. Shantz (8), Shallock (8), Gorman (9) and Astroth; Porterfield, Chakales (9) and Courtney.

Chicago	001 000 001—	2	5	1
New York	000 000 010—	1	4	2

Donovan, Consuegra (9) and Lollar; Ford and Berra. Homers: Chicago, Dropo. New York, Mantle.

(Day).

Cleveland	000 000 050—	5	11	0
Boston	011 301 00x—	6	13	0

Wynn and Hegan, Naragon (8); Brewer, Kiely (8), Hurd (8) and White. Homers: Boston, Klaus.

(Night)

Cleveland	000 010 110—	3	8	1
Boston	200 000 000—	2	4	0

Narleski and Foiles, Hegan (5), Naragon (7); Susce, Kiely (8) and White.

National League

	W	L	Pct.	GBL
Brooklyn	45	15	.750	—
Chicago	34	27	.557	11½
New York	31	29	.517	14
Milwaukee	30	30	.500	15
Philadelphia	36	31	.456	17½
Cincinnati	24	31	.436	18½
St. Louis	24	32	.429	19
Pittsburgh	20	39	.339	24½

Pittsburgh	000 100 200—	3	9	0
Cincinnati	000 001 000—	1	10	2

Sarkont, Kline (8) and Atwell; Collum, Black (8) and Burgess. Homers: Pittsburgh, Thomas. Cincinnati, Bell.

Brooklyn	004 403 010—	12	16	0
St. Louis	010 000 000—	1	7	1

Newcombe and Campanella; Jones, Lawrence (3), Wright (6), Tiefenauer (9) and Sarni. Homers: Brooklyn, Newcombe, Snider 2. St. Louis, Boyer.

Philadelphia	000 200 001—	3	5	1
Chicago	000 101 000—	2	8	1

Simmons and Popata; Rush and Chiti. Homers: Philadelphia, Lopata. Chicago, Baker.

New York	000 000 031 0—	4	11	1
Milwaukee	000 100 210 1—	5	10	1

(10 innings).
Antonelli, Wilhelm (8), McCall (9); Grissom (9) and Westrum, Katt (9); Spahn, Crone (9) and Crandall. Homers, Milwaukee, Aaron.

Coast League

	W	L	Pct.	GB
San Diego	45	31	.592	
Seattle	44	32	.579	1
Hollywood	36	37	.493	7½
Oakland	36	38	.486	8
Portland	34	36	.486	8
Los Angeles	35	40	.467	9½
San Francisco	34	40	.454	10
Sacramento	32	42	.432	12

		R	H	E
San Diego	310 011 100—	7	10	2
Oakland	000 000 001—	1	2	2

Carmichael and Bailey; Gettel, Bamburger (2) and Neal.

Portland	010 010 100—	3	9	0
Hollywood	100 000 000—	1	3	2

Lint and Robertson; O'Donnell, Trimble (9) and Bragan, Hall (9).

Los Angeles	100 200 000—	3	10	1
Sacramento	000 000 000—	0	7	1

Piktuzis, Lown (9) and Fanning; Pieretti, Candini (8) and Balch.

San Francisco	000 000 100—	1	2	0
Seattle	000 051 02x—	8	13	1

J. Melton, Bradford (5) and Tornay; Oldham and Ginsberg.

Chisox Threaten Yanks; Dodgers Extend NL Lead

By The Associated Press

Chicago White Sox leave a mighty strong impression for a club looked on as a weak sister expected to drop out of the American League race any time now.

Manager Marty Marion's athletes, virtually the same bunch who failed before under Paul Richards, generally have been disregarded as a threat by first-place New York, but after spilling the Yanks 2-1 Friday night, Sox are just two percentage points shy of the lead.

Cleveland, the team the Yanks figure they have to beat, is 2½ back, beating Boston 3-2 after losing 6-5 in the afternoon portion of a day-night doubleheader.

Fourth-place Detroit was beaten 3-2 in 11 innings by Baltimore and Kansas City defeated Washington 4-2.

ADD TO LEAD

Brooklyn extended its National League lead to 11½ games again, breaking a two-game losing streak by walloping St. Louis 12-1 as Don Newcome won his 11th. The runner-up Chicago Cubs were spilled by Philadelphia 3-2 while Milwaukee moved to within a game of third-place New York by defeating Giants 5-4 in 10 innings.

And Cincinnati, after beating Brooklyn two straight, lost to tail-end Pittsburgh 3-1.

Righthander Dick Donovan won his eighth against two defeats for White Sox. He had a two-hitter and a 1-0 lead until Mickey Mantle belted his 15th homer to tie it in the eighth.

Then George Kell, the third baseman with the back miseries, fouled off Whitey Ford's attempt to give him an intentional pass on a 3-1 count and followed with a single that scored Nellie Fox with the winning run in the ninth.

FAMILIAR RELIEFER

Marion then called in Sandy Consuegra, who has relieved in four of Sox last five games, to wrap it up after Irv Noren singled to open the Yank ninth.

Cleveland's Ray Narleski, one-hit Boston after Norb Zauchin's two-run double in the first. Narleski, a last-minute change for Art Houtteman, who showed up with a blister on his hand, pitched a four-hitter while breaking Red Sox four-game string.

Newcombe, only once beaten this season, added his fifth homer to the 16-hit Brook attack that gave Dodgers their first success of the season of St. Louis. Duke Snider belted his 21st and 22nd homers.

Curt Simmons went the distance for the first time this season for Phils and won his fourth on Stan Lopata's two-out homer in the ninth.

PACESETTERS

AMERICAN LEAGUE

	AB	R	H	Pct.
Kaline, Detroit	227	46	84	.370
Kuenn, Detroit	204	31	70	.343
Ford, Chicago	229*	35	75	.328
Power, Kansas City	205	36	67	.327

Runs—Mantle, New York, 57. Runs batted in—Jense, Boston, and Mantle, 43. Hits—Kaline, 84. Doubles—Finigan, Kansas City, 16. Triples—Mantle, 6. Home runs—Zernial, Kansas City, and Mantle, 15. Stolen bases—Minosa and Rivera, Chicago, 8. Pitching—Donovan, Chicago, and Wynne, Cleveland, 8-2, .800. Strikeouts—Score, Cleveland, 101.

NATIONAL LEAGUE

	AB	R	H	Pct.
Ashburn, Philadelphia	180	34	64	.356
Mueller, New York	232	27	78	.336
Kluszewski, Cincinnati	217	37	73	.336

Runs — Snider, Brooklyn, 57. Runs batted in—Snider, 66. Doubles—Repulski, St. Louis, 15. Triples—Mays, New York, 7. Home runs—Snider, 22. Stolen bases—Boyer, St. Louis, 14. Pitching—Jeffcoat, Chicago, 6-0, 1.000. Strikeouts—Jones, Chicago, 81.

Louise Brough Takes London Tennis Title

LONDON (UP) — Louise Brough of Beverly Hills, Calif., won the women's singles title in the London grass courts tennis tournament today by beating "giant-killer" Jean Forbes of South Africa, 6-3, 6-1.

LONDON (AP)—A chubby, 15-year-old girl from South Africa scored her second successive upset Friday to overshadow the men's singles play in the London grass-courts tennis championships.

The tournament's chief claim is that it's the final warmup for next week's Wimbledon tournament, and it did provide a stiff practice for Darlene Hard and Mrs. Beverly Baker Fleitz, both of Long Beach, Calif., before they finally won the women's doubles title. They had to work overtime to defeat Britain's top doubles team, Angela Mortimer and Anne Shilcock, 8-6, 3-6, 6-3 in the final.

But it really wasn't a Wimbledon warmup for young Jean Forbes, the surprising miss from South Africa. She's too young for Wimbledon, but she played well enough Friday to defeat Mrs. Dorothy Head Knode of Alameda, Calif., 6-3, 3-6, 6-2. Mrs. Knode is fifth in Wimbledon's women's seedings.

Thursday it was Miss Hard, only 19 herself and seeded sixth at Wimbledon, who felt the power of Miss Forbes' game.

In the overshadowed men's play, Australia's crack team of Lewis Hoad and Ken Rosewall advanced to the finals by polishing off two of their lesser-known and less-effective, countrymen.

Hoad disposed of Mervyn Rose 6-2, 6-4 and Rosewall eliminated Rex Hartwig 3-6, 6-2, 6-4.

Hartwig and Hoad breezed into the doubles finals with a 6-1, 6-1, romp over Adrian Quist, Australian veteran and Sic Schwartz.

ROSEWALL TRIMS HOAD

LONDON (UP)—Ken Rosewall of Australia won the men's singles title in the London grass courts tennis tournament today, defeating defending champion Lew Hoad, 6-2, 6-3.

DID YOU KNOW ... by Heaney's

THE BOTHER OF CARRYING LOOSE WOODEN MATCHES IN HIS POCKET SO VEXED JOSHUA PUSEY, A PHILADELPHIA LAWYER THAT HE DECIDED TO DO SOMETHING ABOUT IT. IN 1889 HE MADE A PAPER MATCH WHICH IGNITED WHEN PULLED THROUGH A HOLDER. THREE YEARS LATER HE PATENTED A LESS BULKY ARRANGEMENT CONTAINING 24 PAPER MATCHES IN ONE COVER WITH THE IGNITING SURFACE ON THE OUTSIDE. AT FIRST HE FOUND LITTLE INTEREST IN HIS "BOOK MATCHES" UNTIL A SALESMAN CONCEIVED THE IDEA OF PRINTING ADVERTISING ON THEM. TO-DAY THE ANNUAL PRODUCTION IS 14 BILLION BOOKS AND EACH DAY OVER 31 MILLION BOOKS ARE GIVEN AWAY FREE.

SO MANY BETTER WAYS OF DOING THINGS WERE STARTED NEAR THE END OF THE LAST CENTURY. VICTORIA'S PIONEER MOVING FIRM MADE ITS FIRST MOVE IN 1890 AND THROUGH THE YEARS HAS GROWN TO BE THE ISLAND'S LARGEST. WHEN YOU PLAN A MOVE ACROSS TOWN OR ACROSS THE CONTINENT CALL THE FIRM THAT OFFERS A SERVICE YOU CAN'T "MATCH" ANYWHERE.

AGENT FOR ALLIED VAN LINES LTD.

HEANEY'S

Good $15.00 Saving on NEW TOILETS

Note: Your purchase is guaranteed to please 100% — or we cheerfully refund your money.

FREE PARKING
Come in and decide — thousands do and enjoy it! So do we — no obligation whatsoever.

Install it yourself and SAVE on labor, too! These quality fixtures are of white vitreous china, combination style, with recessed tank and close-coupled wash-down closet. A real buy. Come in and see them on Monday!

34.99 complete with seat

H.Q. for "Do It Yourself" Plumbing Fixtures
CAPITAL IRON & METALS LTD.
1832 STORE STREET PHONES: 4-8441 - 4-2434

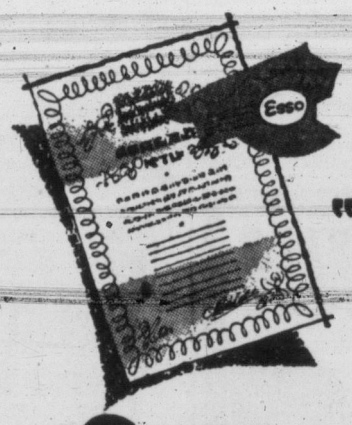

Guaranteed supply with "Evergreen Contract"

- Highest heat value
- Reliable Supply and Delivery
- Complete heating Satisfaction

ESSO FURNACE OIL
Budget Payments Available
phone or write
IMPERIAL OIL LIMITED

ALWAYS LOOK TO IMPERIAL FOR THE BEST

IMPERIAL ESSO PRODUCTS

Relax with OKanagan Lager!

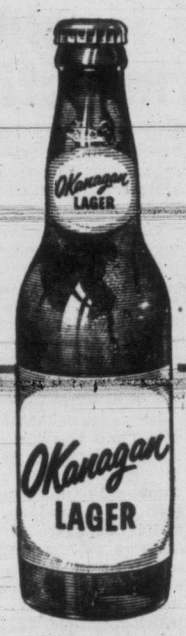

really light and refreshing

ASK FOR THE WHITE PACK OF 12

Sparkling refreshment in a really light pale lager—the beer that goes hand in glove with hospitality, good cheer, companionship and wonderful living.

ENTERPRISE BREWERY LIMITED • REVELSTOKE, B.C.

2575-1

This advertisement is not published or displayed by the Liquor Control Board or by the Government of British Columbia.

Drobny Cleared To Play In Wimbledon Net Meet

LONDON (UP)—The British Lawn Tennis Association today denied a report by the London News Chronicle that Jaroslav Drobny, the defending champion in the Wimbledon championships, has been barred from the tournament which begins Monday.

The Chronicle said the association had barred the former Czech Davis Cup player because he damaged his amateur status by writing for a newspaper.

"There is no foundation whatsoever in the report that Jaroslav Drobny will not play at Wimbledon. We are looking forward to seeing him there on Monday," said S. B. Reay, secretary of the L.T.A.

The L.T.A. did not mention Drobny in the statement it issued to remind players of the regulations regarding amateurs writing press dispatches during the Wimbledon championships. It warned that "any player contravening these regulations is in danger of losing his amateur status."

Col. Duncan Macaulay, secretary of the tournament committee, said the chubby Czech who now plays for Egypt would begin the competition Monday.

"So far as the Wimbledon tournament management committee is concerned, Drobny has not been scratched," Macaulay said.

The L.T.A. and Macaulay statements followed the story which the Chronicle printed this morning under the byline of sports writer Gerard Walter. Walter wrote:

"Drobny has been disqualified from Wimbledon.

"For the first time in the history of tennis, the reigning champion has been debarred from the world championships.

WINNER-TAKE-ALL RACE SERIES SOUGHT

INGLEWOOD, Calif. (UP) — Hollywood Park, unable to set up one match race between Swaps and Nashua, sought through its president today a series of three $100,000 winner-take-all races between the two outstanding colts.

The proposal was made by film director Mervyn Leroy, president of the Hollywood Turf Club. His suggestion was made despite the fact William Woodward Jr., owner of Nashua, has said his horse "positively will not be shipped to California for a match race with Swaps."

Rex. C. Ellsworth, owner of Swaps, expressed a favorable reaction to the plan at his nearby Chino home.

Red Wings Willing To Trade More Players

DETROIT (UP) — Manager Jack Adams, who already has traded away half of the members of his National Hockey League and Stanley Cup champion Detroit Red Wings during the past month, said today he's on the lookout for further trades.

"We've got a lot of depth after the trades with the Chicago Black Hawks and the Boston Bruins," Adams said. "And we've got some good young players coming up from Edmonton. So we can afford to trade several players for one good player because we can carry only 18 men on the roster."

He said the Red Wings corrected their main weakness in the multiple-player swaps with Chicago and Boston by picking up defenseman Gordie Hollingworth and Warren Godfrey.

"When we left training camp last fall we were very concerned about our defense," Adams said. "We didn't know whether Bob Goldham's legs would hold up and an injury would have been tragic. Luck was with us. With Hollingworth and Godfrey, we won't have those worries this year."

Hollingworth came to the Red Wings along with forwards Jerry Toppazzini, Dave Creighton and John McCormack. Detroit parted with defenseman Ben Woit and forwards Johnny Wilson, Tony Leswick and Glen Skov.

The Red Wings sent goalie Terry Sawchuk and forwards Marcel Bonin, Vic Stasiuk and Lorne Davis to Boston for Godfrey, goalie Giles Boisvert and forwards Real Chevrefils, Ed Sandford and Norman Corcoran.

Under present plans, Chevrefils and Toppazzini are the only forwards acquired in the trades who will see regular duty.

Adams said Chevrefils will be used at left wing on a line with Alex Delvecchio and Bill Dineen while Toppazzini will join left wing John Bucyk and centre Norman Ullman, newcomers who are being moved up from Edmonton, on Detroit's third line.

Bowling Draw

Draw for the Crouch Cup ladies' triples lawn bowling competition to be played at the Lake Hill greens Monday follows:

1, Mrs. Stanley; 2, Mrs. McConnell; 3, Mrs. Sommerville; 4, Mrs. Holmes; 5, Mrs. Butterfield; 6, Mrs. Turner; 7, Mrs. Webster; 8, Mrs. Wallace; 9, Mrs. Stewart; 10, Mrs. Kyle; 11, Mrs. McDowall; 12, Mrs. Jenkins; 13, Mrs. Upward.

Numbers 1 to 10 play at 12 noon. Winners of these games and 11 to 13 play at 2 p.m.

Bowling Winners

Winners of the Butchart Cup lawn bowling competition at Victoria West greens this week were the Mrs. G. Upward and the Mrs. G. Butterfield rinks from Burnside Ladies Bowling Club. They defeated two rinks from the Victoria Ladies Bowling Club.

Personnel of the winning rinks are: Mrs. G. Upward (skip), Mrs. G. Watt, Mrs. E. Hildyard and Mrs. T. Riseley; Mrs. G. Butterfield (skip), Mrs. B. Munro, Mrs. M. Stanley and Mrs. C. Ayre.

Tiger Jones Wins

NEW YORK (AP) — Ralph Tiger Jones, the persistent Yonker, N.Y., middleweight, handled Ernie Durando with the greatest of ease Friday night, opening wide cuts around Durando's left eye to win a technical knockout at the end of the sixth round at Madison Square Garden. Jones weighed 155½, Durando 161.

MAIN UPSET

MONT GABRIEL, Que. (CP) —Vall Harit, a 27-year-old virtual unknown from Montreal, upset Friday Canada's No. 1-ranked tennis player, Lorne Main of Toronto and Vancouver, 0-6, 6-4, 6-3.

Wilkerson Cup Golf Set at Gorge Vale

First round of the 36-hole Wilkerson Cup medal competition will be held at Gorge Vale Golf Club Sunday with Mrs. R. Rickinson in the role of defending champion.

Draw follows:

10.00—Mrs. R. Rickinson, Miss M. Crawford, Miss C. Stevenson.
10.07—Mrs. S. Paterson, Mrs. H. Kirkham, Miss N. O'Connell.
10.14—Mrs. O. Carroll, Miss M. Stewart, Mrs. B. Thirlwell.
10.21—Miss E. Jones, Miss A. Underhill, Miss W. Fletcher.
10.28—Mrs. H. Johnston, Miss O. Cosgrove, Miss U. Jacobsen.
10.35—Mrs. M. Warawa, Mrs. A. Matthews, Miss A. Gosgrove.
10.42—Mrs. G. Panthorpe, Miss L. Fletcher, Miss M. Longpre.

Post entries will be accepted.

City Chess Ladder Results

Following are the results of the weekly ladder competition at the Victoria Chess Club:

RESULTS

Red Division—T. J. Stewart 1, G. Tso-Maa 0; T. Antikainen 1, G. Jones 0; O. Jowett 1, E. P. Rolls 0; A. G. Higgs 1, G. Wilkinson 0; J. H. Lacey 1, H. Selander 0; J. Hobson ½, A.-C. Sharp ½.

White Division—R. R. Bennett ½, F. W. Plant ½; Dr. J. Bakker 1, L. Kellie 0; A. H. Sheard 1, E. H. Richardson 0; L. P. Grover 1, A. V. Miller 0; T. N. Curtels 1, W. de Haviland 0.

STANDINGS

Red Division—1, T. J. Stewart; 2, G. Isomaa; 3, T. Antikainen; 4, G. Jones; 5, O. Jowett; 6, E. P. Rolls; 7, A. G. Higgs; 8, G. Wilkinson; 9, J. H. Lacey; 10, H. Selander; 11, A. E. Sharp; 12, J. Hobson; 13, L. Basanta.

White Division—1, B. A. Potter; 2, F. W. Plant; 3, R. R. Bennett; 4, Dr. J. Bakker; 5, L. Kellie; 6, A. H. Sheard; 7, E. H. Richardson; 8, L. P. Grover; 9, A. V. Miller; 10, T. N. Curtels; 11, W. de Haviland; 12, R. Rugge.

SCHEDULE FOR NEXT WEEK

Red Division, Tuesday, June 21—Stewart, bye; Antikainen vs. Isomaa; Jowett vs Jones; Higgs vs. Rolls; Lacey vs. Wilkinson; Sharp vs. Selander; Basanta vs. Hobson.

White Division, Friday, June 24—Plant vs. Potter; Dr. Bakker vs. Bennett; Sheard vs. Kellie; Grover vs. Richardson; Curtels vs Miller; Rugge vs. de Haviland.

Racing Commences At Lansdowne Park

VANCOUVER, B.C. (BUP)—The longest thoroughbred racing season in British Columbia turf history began today at Lansdowne Park on Vancouver Island.

The 85-day season will run through to Oct. 10 with a switch to Exhibition Park here Aug. 6, and then back to Vancouver Island's Sandown Park Sept. 24.

Medal Golf Draw

Draw for the ladies' 15 and under medal round at Victoria Golf Club Monday follows:

10.00—Mrs. H. G. Mearns and Mrs. W. Erickson.
10.05—Mrs. G. E. Harris and Mrs. T. A. P. Jackson.
10.10—Mrs H. Husband and Mrs. R. Barnes.
10.15—Mrs. S. R. Weston and Miss M. Mahoney.
10.20—Mrs. V. Godfrey and Mrs. K. Lawson.
10.25—Mrs. B. Thirwell and Mrs. S. R. Maddocks.
10.30—Mrs. K. Strang and Mrs. H. Clark.

Post entries will be accepted in pairs.

CRAWFORD FAVORED

VANCOUVER (BUP) — British Columbia amateur champion Lylel Crawford is the heavy favorite to capture the Vancouver city amateur title Sunday at Quilchena golf course.

UBC Scullers Still Losing Shell Game

LONDON (AP) — The University of British Columbia eights crew Monday lost another round in the old shell game.

Scheduled to compete Saturday in the Marlow, Bucks., regatta, the Canadians withdrew when it became apparent their long-lost shell would not arrive in time.

It had been hoped that UBC, here to compete in the Grand Challenge Cup event of the Henley regatta June 29-July 2, would get it today. It was shipped earlier by sea and was supposed to have been awaiting them at Henley-on-Thames when they arived a week ago.

The dock strike intervened and a spokesman said today that it has just arrived in this country and is due to reach Henley by truck at noon Saturday.

The UBC crew, Empire Games champion, borrowed a shell to practice twice a day but declined to use it in the regatta Saturday. The British Columbians would have met the Thames Rowing Club, which lost to them last summer and was anxious to square accounts.

TIME OUT!

By JEFF KEATE

"What you need is rest, relaxation and freedom from tension . . . stay away from the golf course and spend a couple of weeks at your office!"

RACE RESULTS

HOLLYWOOD PARK

First Race—
Cleofosta (Ruggeri) —$8.80 $6.00 $2.70
Buggles (Glisson) 4.00 2.80
Placer (Longden) 2.80
Time, :57 4-5.
Also: Ole Rowdy, Wise Jac, Combound, Jacerry, Doughmaker, Hyburion, Brun, Transistor, Paulette.

Second Race—
Miss Celeste (Peterson) $41.50 $17.40 $9.10
Sheba T (Maese) 12.30 6.40
Dancing Karim (Glisson) 3.70
Time, 1.44 4-5.
Also: Solid Flame, Amazeme, Veerita, King's Pass, Great Count, Pure Speed, Ida's Next, One Trust, Miss Cover Up.

Third Race—
Larks Fly (York) —$14.70 $7.60 $3.80
Deerwood Rose (Harmatz) 22.80 7.60
dh—Ritzy (Neves) 2.80
dh—Count Lahey (Longden) 2.40
Time, 1.23.
Also: Galiana, Extraction, She's a Bang, Single Tally, On the Make, Competing Beau, Iron Bark.
dh—Deadheat for third.

Fourth Race—
Count Me Out (York) $5.40 $3.20 $2.30
P's and Q's (Glisson) 5.60 3.20
Canute (Longden) 2.70
Time, 1.43 2-5.
Also: Peasant Boy, Narajo, Chayotero, Diana Zev.

Fifth Race—
Your Regards (Maese) $8.50 $5.60 $2.90
Gliding Wings (Volzke) 6.60 3.10
Terrang (Lum) 2.30
Time, :58 1-5.
Also: Tall Talk, Bugle Call, Kilimallock, Boton, Beld, Fafostoutis, Monteo, Chalk Up, Free Dough.

Sixth Race—
Old Norwalk (York) $6.40 $4.30 $3.40
Deuce II (Glisson) 10.70 6.80
Phil D (Neves) 4.20
Time, 1.09 4-5.
Also: Capo, Encono, Royal Blue II, Enjoy Yourself, Horse-Traded, Golden Sickle.

Seventh Race—
Gulliton Madero (Valenzuela) $13.80 $9.20 $6.50
Damocles (P. Moreno) 14.20 8.00
Mr. Sullivan (Harmatz) 6.90
Time, 1.35 3-5.
Also: Bequeath, New Trend, Jack Magic, Golden Land.

Eighth Race—
Tayeh (Peterson) —$19.80 $8.40 $5.50
In Reward (Maese) 4.70 3.20
Mommie's Mare (Harmatz) 10.00
Time, 1.23 1-5.
Also: Lolanola, Mytal, Our Claude, Shannon Flows, Halren, Endorser, Bull Bern, Battling Abbey, Regardira.

O.C. CRICKET

LONDON (Reuters)—Cricket scores today:

Somerset 68 and 170. South Africans 270 for 9 declared. South Africans won by an innings and 32 runs.

Cambridge University 112 and 202. Surrey 337. Surrey won by an innings and 23 runs.

Kent 249 and 132. Yorkshire 375 for 5 declared and 7 for 0. Yorkshire won by 10 wickets.

Essex 289 for 9 declared and 79 for 6 declared. Derbyshire 215 and 60 for 4. Match drawn.

Army 269 and 218 for 8 declared. Hampshire 277 for 9 declared and 212 for 2. Hampshire won by 8 wickets.

Sussex 230 and 345 for 7 declared. Worcestershire 215 and 252. Sussex won by 108 runs.

Northamptonshire 206 and 235 for 1 declared. Glamorgan 216 and 134 for 2. Match drawn.

Warwickshire 310 and 206 for 2 declared. Gloucestershire 311 for 5 declared and 206 for 3. Gloucestershire won by 7 wickets.

Marylebone Cricket Club 274 and 272 for 9 declared. Oxford University 271 and 238 for 6. Match drawn.

Aussies Win Test Series

KINGSTON, Jamaica (Reuters) Australia defeated the West Indies in the fifth and final test cricket match here Friday by an innings and 82 runs.

The West Indies was in a hopeless position when play began as the team had only one wicket in hand and was still 108 runs behind.

Twenty-six runs were added today but by then West Indies was all out for 319 and Australia had registered its third success of the test series, two matches having been drawn.

Canadian Signs

WINDSOR, Ont. (CP) — A lanky left-handed pitcher with a big, confident grin is the newest Canadian to win for himself a shot at a berth in big league baseball.

Johnny Matta, an 18-year-old graduate of Windsor and Detroit sandlot ball, has been signed to a bonus contract with the Milwaukee Braves of the National League.

TIMES TV HIGHLIGHT 'CLIP-OUT'

Moore-Olson Fight, Truman Talk Top Shows

By PHIL LEE
Times TV Editor

A world title fight, a foreign policy talk by the ex-president of the United States, a rodeo and a brace of new shows highlight a more than ordinarily interesting week in the world of television.

What could easily turn out to be the "best fight of '55" shapes up for **Wednesday** evening at 7 when light-heavyweight Archie Moore defends his title against middleweight champion Carl (Bobo) Olson on **Channel 5.**

The "battle of the champions" is slated for the Polo Grounds, N.Y.

Another event of more than passing interest takes place **Tuesday** night at **11.30** on **Channel 4** when ex-President Harry Truman is scheduled to give an address on U.S. foreign policy while speaking before a convention of the Junior Order of American Mechanics at Cincinnati.

Also on **Tuesday**, and of particular interest to youngsters, the "Roy Rogers World Championship Rodeo" will whoop it up on **Channel 4** at **8** direct from the Coliseum at San Antonio, Tex.

First of the new shows to make its debut is Spotlight Playhouse which opens **Tuesday** on **Channel 11** at **9.30.** This is a series of film dramas. The first is titled "Four Things He'd Do," with Michael O'Shea and Maxine Cooper as stars. The plot concerns a young prospector who returns to show up those who ridiculed him.

Unfortunately the second new show, called Three for Tonight makes its debut at fight time, **Wednesday** at **7** on **Channel 11.** In it Paul Gregory presents a condensation of his revue direct from Broadway. And what stars! There are fine dancers Marge and Gower Champion, singer Harry ("Carmen Jones") Belfonte and voices of the Walter Schumann choir.

Of more than ordinary interest to Canadians will be the debut of Profile Interviews at **10.30 Thursday** night over **Channel 2.** The first Profile will be the interview of the "father of radar," Sir Robert Watson-Watt, by Percy Saltzman.

And on **Friday** at **8, Channel 13** will carry the playoffs of the Seattle Little League Teams from Sicks Seattle Stadium with John Jarstad doing the play-by-play.

If these are the "highlights" then fight fans will agree, no doubt, that **Friday** produces the "lowlight" of the week, for this ends the Gillette fights for the season. At **7, on Channel 4,** the series comes to a close until next autumn with a bout between welterweights Vince Martinez of Paterson, N.J., and Cuban Chico Varona at Syracuse. Martinez is rated fifth in his division while Varona enters the ring unrated.

Other shows of outstanding interest are listed for your notice in order of their appearance.

MONDAY

7, Channel 11: Studio one presents Phyllis Kirk and Everett Sloane in "Heart Song," wherein a cast-off movie casting director vows to make a star of a beautiful, but unknown girl.

7.45, Channel 4: Those who follow the nightly newscasts of John C. Swayze will be delighted, no doubt, to learn that he will be presenting film and live coverage of the 10th anniversary session of the United Nations. Mr. Swayze will be heard nightly, same time, same channel.

8.30, Channel 5: Howard Barlow Concert Hour guest will be soprano Dorothy Warenskjold who will sing "Romance," "Alone Together" and "Barcarolle." As an added treat the chorus will be heard in "June Is Bustin' Out All Over."

9, Channel 4: It seems as though Sid Caesar has another hilarious skit awaiting us. He and Nanette Fabray will do a Commuters skit. In this one Sid's wife is most unhappy about the new secretary.

9.30, Channel 11: The gay domestic troubles of Ethel and Albert Arbuckle, of Sandy Harbor, return to amuse us.

10.30, Channel 4: "Second Chance" is the title of the Robert Montgomery presentation, about how the son of a humble tailor almost ruins his own chances of success because of his feeling of indebtedness towards his family who made such sacrifices for him.

10.45, Channel 11: Possibly one of the best movies of the week is "Night Train." Starring Rex Harrison, Margaret Lockwood, Paul Henreid and Basil Radford it concerns efforts of the Nazis to track down a European scientist who has escaped them. By any standard this is an excellent motion picture.

TUESDAY

8.30, Channel 12: An hour's boxing from St. Nick's Arena, N.Y.

9, Channel 2: Pick the Stars reaches the first of two final contests.

9.30, Channel 5: This week the always eagerly-awaited U.S. Steel Hour presents "Red Gulch" with Frachot Tone and Teresa Wright in the leading roles. Strange things happen when a newspaper editor prints a cartoon of the new school teacher from Philadelphia. This, unfortunately, is the final Steel show of the season.

10, Channels 11 and **12.** Will the policeman go for $32,000? See the new and exciting $64,000 Question.

11, Channel 4: John Hudson, Ian MacDonald and Barbara Logan star in Fireside Theatre's "The Man Who Liked to Kill," wherein an ex-Civil War cavalry officer tries to settle down peaceably only to offend some bad, gun-totin' hombres.

12, Channel 4: Jack Benny and Una Merkel supply the comedy in the motion picture "It's in the Air."

WEDNESDAY

8, Channel 4: Gladys George stars in "Sal," wherein the circus coming to town means excitement aplenty for young Joan but only fear for her mother.

8.30, Channel 5; Some of Walt Disney's best-known songs are featured in this Disneyland presentation, including "Who's Afraid of the Big Bad Wolf?" "Whistle While You Work" and "Some Day My Prince Will Come."

9, Channel 4: Rraft Theatre presents Philip Abbott and Kathleen Maguire in "Someone to Hang," wherein a murdered girl's brother accuses a stranger in town.

10, Channel 4: And, of course, we can't miss Ralph Edwards' usually inspiring This Is Your Life.

THURSDAY

8, Channel 2: Roy Rogers' show is called "Phantom Rustlers," which sees Roy and Dale going to the aid of the small ranchers of Paradise Valley who are in serious trouble.

8.30, Channel 2: Otto Werner-Mueller conducts the Concert Hour orchestra tonight. Featured will be pianists Victor Bouchard and Renee Morisset of Quebec City and the Montreal Ballet which will make its TV debut. Dancers will be Iren Aline and Jury Gotshalks of the Canadian National Ballet Company. Program will include Piano Concerto in C Minor by Bach; and Violin Concerto No. 2, Prokofiev.

8.30, Channel 11: Wendell Corey and Akim Tamiroff will star in Rod ("Patterns," "The Rack") Serling's play "To Wake at Midnight," about the prejudices surrounding a Nazi officer who regains consciousness in a British hospital.

12, Channel 4: Best movie of the night, even if only for old times' sake, should be "Copacabana," which stars Carmen Mirande and our old friend Groucho Marx.

FRIDAY

9, Channel 11: Farley Granger stars in a new story in an old setting, France of 1895 to be exact. It is called "Splendid With Swords," about a brilliant fencing master who, unfortunately, falls in love with a young woman who refuses to take the art of fencing too seriously.

9.30, Channel 2: Vancouver baseball sees the North Stars pitted against the White Spots.

10, Channel 13: "Hollywood Varieties" may prove to be an interesting musical movie. It is a collection of vaudeville acts.

11, Channel 2: Ava Gardner and Robert Walker star in "One Touch of Venus," a comedy-fantasy about a humble window dresser who "awakens" a statue of Venus with a kiss.

Save $10.00 on your
METEOR'S
Pre-Vacation
Tune-Up
You get at least 40 different tune and check-up services for only $19.50. A $29.50 Value!
TAKE IT TO
NATIONAL MOTORS
819 YATES Phone 4-8176

RCA ESTATE RANGE
Oil and Electric
Oil Burner Designed to Give You the Utmost of Economy in Performance . . . Plus Plenty of Warmth in Your Kitchen Even in the Severest of Cold Weather!

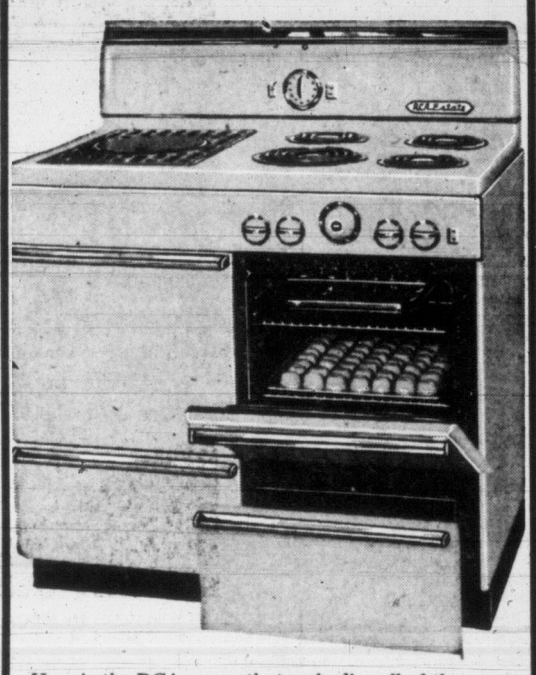

Here is the RCA range that embodies all of the most desirable features you could want in your kitchen.
★ BALANCED HEAT OVEN ★ MANTEL BACK
★ FINEST COOKING TOP
—Efficient oil burner for warmth (optional 3-gal. tank at extra cost)
—Fully illuminated oven with oven timer
—Utility drawer on nylon rollers
—Stain-resistant porcelain enamel finish
—Non-tilt oven racks
Use Your Present Range as the Down Payment
YOUR PAYMENTS CAN BE MADE AS LOW AS $19.40 A MONTH!
BUTLER BROS.
HARDWARE BUILDING SUPPLIES LUMBER & PAINTS APPLIANCES OIL BURNERS TILE & ROOFING INSULATION SAND & GRAVEL EQUIPMENT & TOOL RENTALS COAL & TILES
BUTLER BROTHERS
SUPPLIES LTD.
Quadra at Cloverdale — 3-6911
Keating Crossroad — Keating 90

DOUGLAS AT FISCARD
Hudson's Bay Company
INCORPORATED 2ND MAY 1670
Monday Store Hours: 9 a.m. to 5 p.m.
For Courteous Service, Dial 3-7111
Sidney, Keating, Cobble Hill, Duncan and Sooke call Zenith 6040, toll free.
Wrought Iron sets a NEW Tradition For YOUR Kitchen's Personality

Reg. 129.50 Special, set 99.50
Modernize and enjoy a new kitchen today, pay $10 down and $6 monthly.
This 5-pce., wrought-iron, modern styled suite will dress up your eating area, and save you $30 at the same time. Popular charcoal or moire grey heat and stain-resistant table top, 30"x42" opens to 54", seating 6 comfortably. Gleaming rich tone of polished brass highlights and adds modern charm. Four matching chairs, comfortably padded back and cushion seat for extra comfort are finished in black wrought iron and brass. Give your kitchen or dining area modern decor, in easy to clean, easy to live with furniture.
You Save $30!
Versatile, Economical 5-pce. Suite
Black wrought iron, the style-leader for modern homes, finished with light oak table top, waterproof and fireproof, four matching chairs, padded and plastic covered in choice of red or green, make up this easy-to-care-for kitchen suite. 79.50
Add modern glamour to your dining area today! Enjoy your purchase immediately, pay $8 down and $5 monthly.
BAY furniture, 4th
In Victoria, it's the BAY for timely NEW furnishings for your home!

Nova Kept Libel Suit Hushed; Not Trying To Be Vindictive

By OSCAR FRALEY
United Press Sports Writer

NEW YORK (UP)—Former heavyweight challenger Lou Nova has admitted that his reluctance to hurt newspaper friends had helped spread a veil of secrecy over his winning of a $35,000 libel judgment against a Los Angeles sportswriter.

"I didn't mention it because I didn't want anybody in the business to take it personally," Nova said. "I have many friends on various newspapers and I wasn't trying to be vindictive—I was looking only for vindication."

Nova won the judgment two weeks ago against Vincent X. Flaherty of the Los Angeles Examiner and the Hearst Publishing Co., because of a reminiscent 1953 column in which Flaherty described Nova as "cowardly" in his 1941 fight with Joe Louis.

The news never got out of the Los Angeles courthouse through the usual reportorial channels and, when it was reported in the June 13 issue of Time Magazine, the inference was that the various daily news media covered it up.

The story was ignored by the Los Angeles newspapers (except for an obscure item in one paper) and never reached the local bureaus of the press associations.

Early last week, before I heard of the case, I rode to light-heavyweight champion Archie Moore's training camp with Nova. We discussed his six-round technical knockout by Joe Louis at great length. Yet not once did he mention the suit, its outcome—or the fact that it had not appeared in the nation's newspapers.

I have just talked to Lou, at great length, to find out why. Even now he is reluctant to discuss the suit but he spoke freely when I pointed out that he actually was doing his newspaper friends a disservice.

"Anybody would hate to be called a coward," he explained. "I'm proud of my ring career and of the way I fought. Certainly every man has known fear of one sort or another. The true test of a brave man is in overcoming those fears.

"But you hate to see that word keep cropping up in print and in association with your name," he continued. "Then, too, I didn't mention it because I didn't want you to take it personally or feel as if I was trying to hurt your profession. I simply thought it was better left unsaid."

Lou admits that his fight with Louis was "rather dull." His board of strategy planned for him to box carefully through 10 rounds and then shoot for a knockout. In the sixth, Lou says, he tired of the slow cat-and-mouse game and tried to lure Louis by dropping his left and shooting the works with a counter-punch.

"But Louis threw a perfect punch," he recalled. "He knocked me down and almost out. Still I got up and took more than 20 additional punches by actual count before it was stopped."

$920 DOWN
Built on Your Lot in the Area You Most Desire

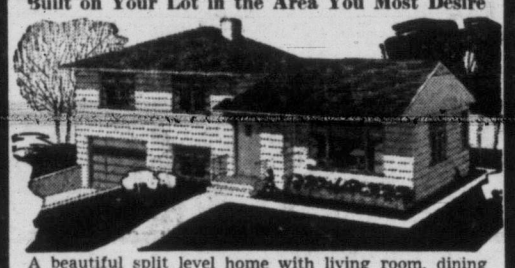

A beautiful split level home with living room, dining room, kitchen with nook, through hall, 3 large bedrooms, basement and garage. All oak floors, automatic oil perimiter heat. $60 a month. Vickery Construction Ltd., Victoria's leading residential contractor, builds this complete home, including cement walks and driveways for ——— $10,950
"A Better Home for Less"
NORTHWEST HOMES
917 Douglas Street Phone 2-9411

The Sunday Times

VICTORIA, B.C.

Vol. 5 No. 25 — June 18, 1955

Weekend MAGAZINE

Pat Coffey

RIP-CORD GIRLS — SEE PAGE 52

Quaint Harbors for a Quiet Holiday...p 2

Outstyles them all...

from top to toe

...so sleek

GM stylists aimed at new heights in low-priced car styling. You can see they succeeded, brilliantly.

...so low

A lower centre of gravity helps to produce Chevrolet's new, low look — as well as its amazing, new sports car roadability.

...so eager to go

Chevrolet is power-styled to house the newest, most responsive engines—V8 or 6—in the low-priced field.

Chevrolet's new performance and new styling go hand-in-hand. For the same engineering advances that create its amazing roadability, brilliant response, floating ride and feather-light handling, also make possible Chevrolet's new concept of compact, lively automotive design. But prove it to yourself. See and drive this newest of all new cars soon.

A GENERAL MOTORS VALUE

...again this year Canadians continue to buy more Chevrolets than any other car!

motoramic

chevrolet

parents and friends to contact counted by the fact he appealed or telephone Mrs. A. Duncan, to persons who were no longer Brownsower Road, Langford. or who had never been influ-

Telephone number is 8-1922. enced by the appeal of the "normal church."

* * *

The last of a series of four However, "there is no doubt band concerts by Victoria school about his sincerity."

bands will be presented by Oak On another subject, television,

Lake pioneeers have voiced complaint recommendations by Oliver city officials—sale of 6,500,000 board feet of timber from the park property, sal- of 500 acres of park land and transfer of the park to the city parks department—were not discussed.

"ON THE TIMES" with Arthur Stott—a column every member of the family is eager to get first

FREE ARMY VEHICLES

ONE NOW IN EACH PACKAGE OF *Kellogg's* RAISIN BRAN FLAKES!

Here's a chance to get plastic models of Army vehicles FREE! 5 different vehicles—6 different colors—enough to make up a complete armoured column! Start collecting your set now.

- Truck
- Jeep
- Staff Car
- Ambulance
- Tank

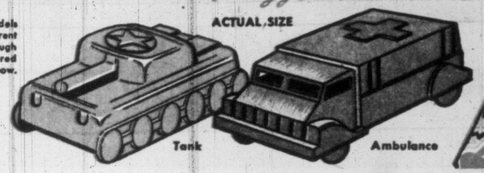

OUT OUR WAY — The Willets — By J. R. Williams

Enter Freshie's big new Family Contest!

a Prize every week and

Win a '55 Ford

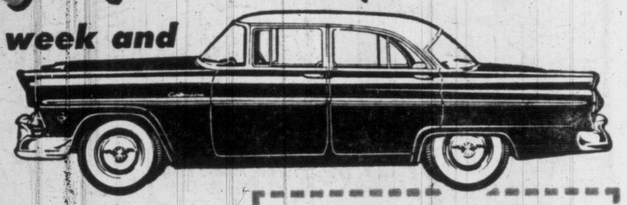

AS GRAND PRIZE

LOOK AT THESE WEEKLY PRIZES YOU MAY WIN!

- 20" Bicycle
- Tricycle
- Bulova Wrist Watch
- Sunbeam Toaster
- Sunbeam Mixmaster
- R.C.A. Victor Mantel Radio

Whenever shopping always pick up at least 6 packages from the Freshie display.

It's Canada's most popular, economical fruit drink . . . one package makes 10 glasses.

AND LOOK—Send today to Freshie Premium, Industry St., Toronto, for your Freshie Polyethylene Beverage Set—big 50 oz. Juice Canister and 5 colourful tumblers for just $1.00 and 5 empty Freshie Packages.

HERE'S ALL YOU HAVE TO DO TO ENTER CONTEST

1. Most Freshie packages have an entry form attached to them—or, if you wish, simply use a piece of paper.
2. On the entry form is this sentence which you must unscramble correctly:

   TEBS I HEREFSI KELI

   Study it carefully and put down what you think is the correct unscrambled sentence.
3. Mail your answer, enclosing 5 empty Freshie packages (facsimiles will do) to FRESHIE CONTEST, BOX 801, TORONTO. Be sure to mark which prize you want should you be one of the weekly winners.
4. Every week from May 2, 1955 to Oct. 1, 1955, a winner is declared from all entries received the previous week. Winners notified by mail. Entries are not returnable. Judges' decision final.
5. ALL ENTRIES are kept for a chance at the Grand Prize, a 1955 2-tone Ford, at the close of the contest. Winner of Grand Prize will be selected October 7, 1955, and advised by wire.
6. Names and addresses of all winners available at end of contest on receipt of a self-addressed, stamped envelope.

1954 Winner of the Ford Grand Prize was Mrs. H. Robertson, R.R. 1, Milton, Ontario

BUZ SAWYER

FEATURING HIS PAL ROSCO SWEENEY

By ROY CRANE

Today's Times Carriers Are Tomorrow's Businessmen Selected and Trained to Give Perfect Delivery Service

OUR BOARDING HOUSE

With Major Hoople

Rain or Shine today's Oxydol alone guarantees you—

Sunny-Day Whiteness even in Rainy-Day Wash!

Tests prove it! An Oxydol wash dried indoors is whiter than any wash dried outdoors in sunshine!

Now every washday can be a happy washday for you! Here's proof that today's Oxydol actually washes whiter! Clothes were test-washed in all the leading suds and dried outdoors in sunshine. Then clothes were washed in Oxydol and dried *indoors*. They came out noticeably whiter than any of the other washes.

You see, Oxydol contains a special whitening agent that washes clothes whiter—gets colours brighter.

OXYDOL SAVES YOU MONEY! Package for package, Oxydol costs less than any detergent—a giant package gives you nearly 3 pounds of soap. Washes 6 more machine loads of clothes, too! Try it!

PROVE IT YOURSELF— SEE HOW OXYDOL WASHES WHITER!

POOLED EFFORTS OF THOUSANDS OF REPORTERS

Through Canadian Press, Associated Press and United Press over 24-hour-a-day wire service make possible the complete world news and picture service in the Victoria Daily Times

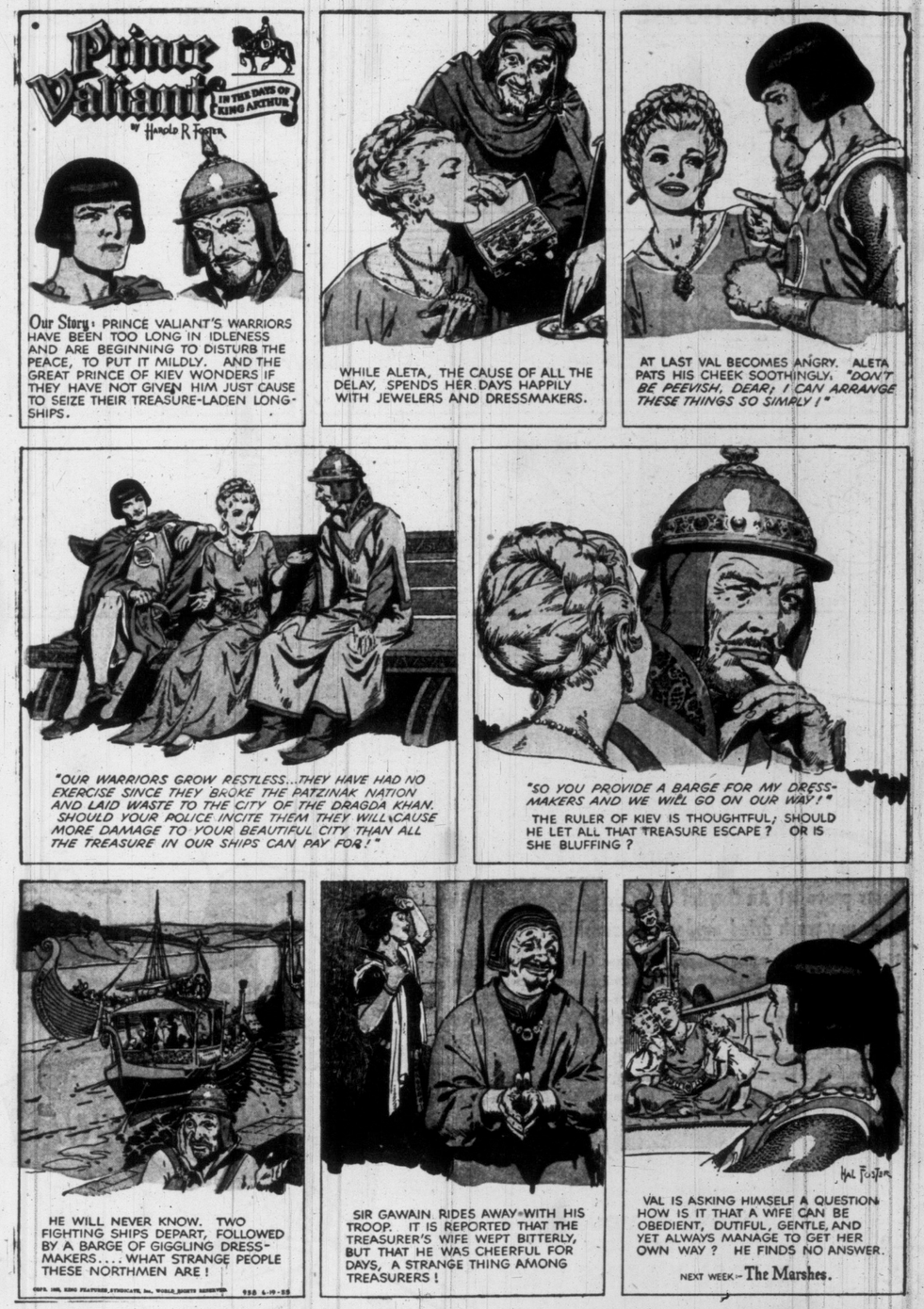

See Daily Times—World Sport, Spot News Pictures

Victoria Daily Times

VICTORIA, B.C., SATURDAY, JUNE 18, 1955 13

BETWEEN TIMES

By MONTE ROBERTS

Pull up a copy of Queen's Rules and Admiralty Instructions, son; put a ribbon of red tape in your hair, daughter; and father will tell you the sad, sad story of the Admiral's Farewell, the Public-Spirited Citizen, and the Mystery of the Missing Sewer Pipe.

Once upon a time (such as right this minute) there lived at Esquimalt an Admiral, whose official title is Flag Officer, Pacific Coast.

And this Admiral, after a long and honorable career, was about to retire from the service which had been his life since he was a boy.

So the citizens of Esquimalt, and Victoria, and, indeed Saanich, Oak Bay and even darkest Sooke, decided to band together and throw a real wing-ding farewell party for the Admiral. (Being thoughtful citizens, and knowing their Admiral well, they decided any revenue derived from the wing-ding should go to the Armed Services Centre, but that, I guess, is beside the point.)

Well, it turned out so many citizens wished to say farewell to the Admiral, it was necessary to secure a very large hall, indeed, to accommodate them all. And what did this very large hall turn out to be but the brand new football-field-size gymnasium at HMCS Naden.

(Are you wondering about the sewer pipe, children? I'm getting to it.)

The gym, as it turned out, was ideally suited for the purposes of this farewell wing-ding for the Admiral, with one exception:

No ash trays.

So the Public-Spirited Citizen (remember him, he was in the first paragraph), being a member of the committee, and very public spirited, indeed, rushed down to Evans, Coleman & Johnson, and arranged to borrow 50 lengths of sewer pipe, which were to be filled with sand, and used as pedestal-type ash trays.

(I TOLD you I'd get to the sewer pipe, children.)

Well, to make a long story even longer, the Evans, Coleman people delivered the sand and the sewer pipe to HMCS Naden last Monday, and deposited same outside the gym.

Then, just yesterday, the Public-Spirited Citizen went out there to check on arrangements. And what did he find?

Sand, but no sewer pipe.

Oh, dear, oh, dear. Such a flap, and what to do? The navy blokes said they hadn't seen any sewer pipe; the Public-Spirited citizen said, there **must** be sewer pipe.

As it turned out, the Public-Spirited Citizen was right. The 50 sections of sewer pipe had been delivered on schedule; they were promptly pounced upon by civilian workers who were putting the finishing touches to the gym; and, at this writing, are buried under several tons of gravel, where they serve as an excellent drainage system for the swimming pool in the gym.

Oh, yes, I almost forgot. The sewer pipe is charged to the Public-Spirited Citizen, who is now faced with a bill for $150.

And no ash trays.

I understand the Public-Spirited Citizen has given up smoking.

"CHERRY BLOSSOM CUTIES" right out of "Madame Butterfly" are sweetly-smiling geishas who arrived from Kyoto today to perform here this evening at Monterey. Left to right are Akemi, 19; Chiyko, 15, and Sadayo, 16. Trio each had nine years' geisha training in Japan; are precise, bird-like performers. They'll wear traditional geisha kimonos during stay here, even on streets. Three small blossoms (average height five feet), will tour continent from here, wind up with TV in New York. (Times Photo by Halkett.)

Health Board Amalgamation Seen in Year

Saanich Backs Plan for District Services Union

Saanich will throw its weight behind a proposal for the amalgamation of Greater Victoria health services, it was learned today.

In a surprise move, Reeve Joseph Casey said he and other members of the council will co-operate towards the formation of a metropolitan health board which would do away with "artificial health boundaries."

The reeve's announcement has revived hope among health officials that some form of amalgamation of services will take place within the next year. Only a month ago, the proposal became a "dead issue," because it did not have the full support of Saanich council.

The Union Board of Health which services the city and Esquimalt, and the Oak Bay health department, both are interested in forming a metropolitan health board.

The plan would include the amalgamation of the Saanich and South Vancouver Island Health Unit which services Saanich, Central Saanich, North Saanich, Sidney, Sooke and Salt Spring Island.

Dr. A. M. Beattie, head of the health unit, said he was strongly in favor of a metropolitan health board.

"The Saanich health service has reached a critical stage," he said. "The population is growing and the demands on the services are increasing."

Woods Talks 'Breaking' For Union

Conciliation talks between International Woodworkers of America and 165 coast lumber operators began to break late Friday night in favor of a settlement agreeable to woodworkers, an informed source said today.

Talks held in Vancouver over the past three weeks were expected to wind up early next week, with filing of the conciliation recommendations Tuesday or Wednesday.

Early reports on progress of the negotiation, involving 32,000 members of IWA Local 1, were termed "miles from home" by an unofficial spokesman.

LOST GROUND

He said one newspaper story on the conciliation threw talks into confusion and meant a loss of ground to both parties concerned.

The union requests include a 10-cent-an-hour across-the-board wage increase, medical health plan, three additional paid statutory holidays, portal-to-portal pay, fare allowance for moves to remote camps and other clauses. Basic rate now is $1.49.

Board chairman is Fred Smelts, Vancouver, with Robert Smeal, Victoria, for employees and C. George Robson, Vancouver, for employers.

STRAIT TEMPERATURE TODAY

At Race Rocks—50.4 Deg. (For Challengers and Fans)

A. E. Webb Quits Milk Board Post

Arnold E. Webb has resigned from his post as Vancouver Island inspector for the B.C. Milk Board, after eight and one-half years service, chairman E. C. Carr announced today.

Mr. Webb will take a job outside the civil service.

Mr. Carr said "we are sure all engaged in the industry join with the board in extending to him best wishes for his success and well-being in his new work."

A. Stewart Dixon, Vancouver area inspector, will be transferred to the Island, and will take charge of the Victoria office June 24.

Art Gallery Grant By City Held Legal

Curator Says Nothing to Stop Payment Of $3,100; May Pave Way for $100,000

Officials of Greater Victoria Arts Centre said today they have investigated all legal aspects and can see nothing to halt payment of a proposed city grant of $3,100 set aside 10 days ago by council.

The long-sought civic backing is expected to pave the way for a promised $100,000 endowment by an anonymous donor and a gift of paintings worth a fortune.

Council delayed action on the grant until city solicitor Arthur Patton determines whether such a grant would be legal.

"All council need do now is pass a by-law permitting grants to the gallery," said curator Colin Graham.

START ACTION

He said that once the grant is made it would "start the ball rolling."

He reiterated statement made to council by Ald. W. F. Pinfold a week ago that assurance of city support would mean a valuable art gift and an endowment of $100,000 would be made to the gallery by a donor who wishes to remain anonymous.

Mr. Graham said he had seen the private collection and "can vouch for the fact that it is choice and of extremely high quality."

"The prospective donor proposes not only to present this collection to the gallery . . . but with great generosity wishes to endow it to the extent of approximately $100,000."

CONDITIONAL

Mr. Graham said the proposal is conditional on there being adequate assurance that the gallery might not some time find itself unable to pay taxes and be sold by the city.

He thought the implementation of the grant would encourage the donor to finalize the gift to the gallery.

An official of the gallery society told the Times later there is "reason to believe the proposed endowment would be followed in the future by a number of similar gifts."

Mr. Graham had pointed out that some Victoria collections of great value had been sent to galleries in other cities because of supposed instability of the Arts Centre.

A $5,000 donation was made to the art gallery in early April to speed erection of a new fireproof wing which would make it possible for storage and showings of art treasures of international repute.

$50,000

At that time, officials felt that other gifts would follow which would finance the wing and a possible $50,000 in rare art would be contributed.

One $2,000 grant did follow and the Arts Centre announced that $14,000 was held in the special fund at that time.

The new wing is estimated to cost $30,000.

Mr. Graham, who has inspected private collections in many parts of Canada and the United States, holds that Victoria is particularly remarkable "for the great richness and variety of its oriental collections."

Many valuable works have left the city to be sold in New York and London auctions.

"Quite frequently I meet a collector who tells me he would prefer his treasures to remain in Victoria. But if we can't get a proper gallery he will be forced to bequeath them to Toronto or Montreal. We have already had to defer action on one collection valued at over $50,000," said Mr. Graham.

DUNCAN MAN SEEKS FIRST NOMINATION

Esquimalt Liberal Association will meet June 24 to name a candidate for the next provincial election. George Whittaker of Duncan is mentioned as a strong contender.

Liberal Leader Arthur Laing is scheduled to attend the meeting, with Archie Gibbs, MLA for Oak Bay, and George Gregory, Victonia Liberal MLA.

The Esquimalt association will become the first known political organization in B.C. to field a candidate for the next election, not expected for two years.

The nomination meeting will be held in Langford Community Hall.

Mr. Whittaker is a trustee of Cowichan School District 55, and was elected to the North Cowichan municipal council. He is also a prominent member of the Duncan Chamber of Commerce.

A logging operator, he also has mining and fishing interests.

Catholics Plan Congress Here June 26

Open-Air Mass Set for Park

Seventh Diocesan Eucharistic Congress of Victoria Diocese will be held here Sunday, June 26.

The Congress will feature a Solemn Pontifical Mass at Royal Athletic Park, at 11 a.m.

Celebrant at the Mass will be the Most Reverend James M. Hill, D.D., Bishop of Victoria. Sermon at the Mass will be preached by Rev. Father John Knox, S.J.

Following the open-air Mass, a clergy luncheon will be held at the Bishop's Palace, for all diocesan and visiting clergy.

At 2:15 p.m. a procession of the Most Blessed Sacrament will move from St. Andrew's Cathedral, along Blanshard Street to Caledonia, to Quadra, to Green, to the west entrance of Royal Athletic Park.

At 3 p.m. Pontifical Benediction will be held in the park. Most Rev. J. P. Dougherty, DD, Bishop of Yakima, Washington, will preach the sermon.

DUKE HERE

Most Rev. William M. Duke, Archbishop of Vancouver, also will attend the ceremony.

In the evening, a banquet will be held in Memorial Arena. Guest speaker will be Magistrate Thomas A. Dohm, Vancouver. Head table guests will include Mr. Justice O'Halloran and Mrs. O'Halloran, Hector Y. MacDonald, QC, and Mrs. MacDonald, Provincial Secretary Wesley Black and Mrs. Black, Esquimalt Social Credit MLA Herbert Bruch and Mrs. Bruch, and Mayor Claude Harrison and Mrs. Harrison.

TOPICS OF THE TIMES

A one-act play, "The Wedding Night," directed by Bert Williams and played by an experienced cast, will provide entertainment for members of the Victoria Theatre Guild, Monday, on the occasion of the annual meeting.

Election of officers and new business are on the agenda, and at conclusion, refreshments will be served. The meeting will take place at Langham Court, commencing at 8 p.m.

* * *

Michael F. Francis was presented with the past-president's medal of the Canadian Legion at the recent Esquimalt branch meeting.

Former president Bert Thomas made the presentation. Les Martin of James Island, a former provincial vice-president, spoke on provincial convention highlights, while Seth Halton told of his recent trip over the North Pole via CPA.

The branch decided to stay closed week-days due to rebuilding of Admiral's Road, and stay open Friday and Saturday.

* * *

Alf Matthews, CCF candidate in the Victoria by-election in 1953, and recording secretary of the Victoria-Oak Bay CCF Association, leaves tonight for an extensive trip to the United Kingdom and the Continent.

Mr. Matthews will study conditions in European countries during his trip, especially Germany.

He has been recording secretary of the CCF organization for three years.

* * *

B.C. department of agriculture officials today advised Vancouver Island strawberry growers June 30 is deadline for applying for inspection of plants for certification.

Provincial plant pathologist W. R. Foster said Island growers should contact his office at the Legislative Buildings, giving name, postal address, location of strawberry patch and acreage.

* * *

Esquimalt Golden Age Club meets Wednesday at 2 p.m. in Esquimalt Community Hall. Plans will be made for a picnic in July.

* * *

Health Minister Eric Martin Tuesday will address a meeting of Oak Bay Social Credit Association at St. Mary's Hall, on Yale Street.

Mr. Martin will speak on "The Battle Against Disease and Poverty." Meeting starts at 7.30.

* * *

In an effort to both further build the organization and provide literature and information on retarded children, the Greater Victoria Association of Retarded Children asks interested parents and friends to contact or telephone Mrs. A. Duncan, Bryn Mawr Road, Langford.

Telephone number is 8-1922.

* * *

The last of a series of four band concerts by Victoria school bands will be presented by Oak Bay Schools Band at Beacon Hill Park Sunday at 3 p.m. The band will be under direction of school music instructor, Gordon King.

* * *

North Quadra Rover Scouts are the latest to volunteer for the Queen Alexandra Solarium "Children's Hour Crusade," bringing the total number of canvassers to 1,184.

An additional 800 volunteers are needed before blitz night, June 28. Phone number of Solarium headquarters is 4-0568.

* * *

Opening day plans for 16 Saanich playgrounds will be completed at a meeting of the Saanich Recreation Council, Tuesday at 8 p.m., in the Union Hall, 715 Johnson Street.

* * *

Credit Granters Association of Victoria will see a special film premiere at noon next Tuesday at McEwan's restaurant.

Shown will be "The Good Things of Life on Credit," a recently produced film by the National Retail Credit Association.

* * *

Wind-up meeting of View Royal Community Association prior to summer break will be held Monday at 8 p.m. in the community hall.

MONDAY MEETINGS

Esquimalt Municipal Council: Municipal Hall, 7.30 p.m.

Victoria Gyro Club: Empress Hotel ballroom, noon; speaker Grant M. Carlisle, president of United Dairies Ltd.

Gunners Open Summer Camp At Mary Hill

Gunners of 5 West Coast Harbor Defence Battery today began marking the centennial of the Royal Canadian Artillery this year with their first self-staged summer camp since before the Second World War.

The Victoria unit opened its Fort Mary Hill Camp and will train there and at Fort Belmont until June 29, together with representation of 120 Troop, Prince Rupert, which belongs to the unit.

The 90 men will be in command of Maj. Harry Gwilliam, recently appointed commanding officer. Camp adjutant will be Capt. Arthur Sherwin; quartermaster, Capt. T. G. Dalzell; training officer, Capt. Ken Fraser.

Chief gunnery instructor will be Lieut. W. O. Botting of I and A cadre, Work Point permanent force.

Most firing will take place during afternoons, but a night shoot is planned for next week-end.

Guns will fire sub-calibre, half-charge and full-charge rounds on six-inch and twin six-pounder armament.

The unit, which has permanent quarters at Fort Mary Hill, provides coastal support to the navy in the event of war.

HMCS Crescent Now 'Wonder' In Electronics

The former destroyer HMCS Crescent will be recommissioned as an ultra-modern anti-submarine destroyer escort about the middle of August.

The ship has been in the hands of HMC Dockyard workers since early 1953, and has been converted to an "electronic wonder" of anti-submarine fighting, along lines similiar to HMCS Algonquin, which was recommissioned in 1953 after conversion.

Crescent is equipped with new sub-hunting and killing devices which have been developed since Algonquin was put into service. Instead of the forward-firing squids, she has an even later device, still on the classified list.

The navy will commence putting crew aboard Crescent in the latter part of July.

Liner Launching To Be Attended By Governor, Wife

Lieutenant-Governor and Mrs. Clarence Wallace will leave England for their home here June 23, after attending the launching of the CPR's new trans-Atlantic liner, Empress of Britain, on June 22.

Queen Elizabeth is to be sponsor of the ship, and she and the Duke of Edinburgh will be present at a luncheon following the launching.

Early Start Seen On 28-Room School

Colquitz Junior high, one of the biggest school jobs of the year, will go into construction next month.

The architects, Sharp and Thompson, Berwick, Pratt and Charles E. Craig have the working drawings at the completion stage and Greater Victoria school district 61 expect to invite tenders on the $500,000 project by July 15.

Contractors will be allowed a couple of weeks to figure.

The frame and stucco building will house 28 classrooms and a combined gym-auditorium.

Victoria Woman Wins Scholarship At U.S. School

A $1,650 fellowship in psychiatry at the University of California has been awarded Miss Mavis Plenderleith, 1139 Rockland.

She has been at the university in Berkley working for a doctorate in psychology. She is now visiting at home.

Miss Plenderleith is daughter of Dr. and Mrs. William Plenderleith. She was educated first at Nanaimo and, later gained her bachelor's and master's degree at UBC. She was travelling psychologist for the provincial child guidance clinic for four years. She hopes to return to B.C. when she has completed requirements for her doctor's degree.

The Langley-Porter Fellowship, won by Miss Plenderleith, is in recognition of academic and research achievement in the field of clinical psychology.

The American Psychological Association has honored her with an invitation to address its convention on her research in "Individual Differences in Incidental Learning."

April Winners Named In Flower Contest

First results of judging in the wild flower coloring contest sponsored by the Times and the Women's Committee of Victoria Symphony Society were announced today.

They cover the coloring of flowers printed during April.

Because of the type of entries received the judging committee of the Women's Committee added some special awards. Certificates of proficiency have been mailed out to the successful young naturalists.

FIRST AWARDS

Here are the awards:

Under 8 years, first: Sylvia Larson, 1125 Oxford; second, Marnie Treloar, 538 Agnes; third, Wendy Davis, 905 Kenneth.

First, of 8 years: Ross Worrington, 738 Selkirk.

First, under 12 years, freehand: Amanda Shaw, 1118 D'Arcy Lane.

Twelve years, first: Barbara Johnston, 343 St. Patrick; second, Moira Colquhoun, Box 559, Duncan; third, Lynne Ritchie, 1158 Kings Road.

First, over 12 years: Bruce Chambers, 4317 Blenkinsop Road.

The judges announced the present contest will continue to the end of June. This will complete three sets of flowers, and when the monthly judging has been done for May and June the grand prize winners will be announced.

NEXT YEAR

It is planned to resume the contest next spring.

In commenting on the entries, Elizabeth R. Goward, chairman of the judging committee said the interest and care in studying the flowers showed a keen desire by the children to learn the natural lore. She suggested children might study the natural greens in flowers more closely, making their colors less harsh and occasionally touching them with red or orange as they are in the natural state.

ASK The TIMES

Q.—What was done with the chain letters which flooded post offices on this coast some years ago.—W.T.L.

A.—During the flare-up in 1935 many were sent from Victoria to the dead letter office. When a Times reporter on May 11, 1935, asked how the postoffice staff was dealing with the craze, the postmaster said that where it was possible to detect such letters both the envelope and its enclosure of a dime were sent to the dead letter office. The fad soon died out.

Q.—Can you give me the date when the first Victoria West school was built? It must be 70 years ago.—D.C.

A.—Victoria West, Rocky Point and East Sooke schools all were erected in the 1887-1888 fiscal year.

Anyone wishing a question answered is invited to send the problem along to The Times, addressed to "Ask The Times" Editor. Questions and answers will be published daily.

All questions should deal with matters of fact and be of general interest. The Times does not undertake to solve conundrums.

U.K. Unionists 'Waking Up' To Communist Domination

Trade unionists in the United Kingdom, traditionally non-political, are gradually waking up to the fact that many unions are Communist-dominated, H. D. Ziman, senior editorial writer of the Conservative London Telegraph (circulation 1,600,000), said here today.

"Even the confirmed unionists are getting wise to this," he said.

He said of the current transport strike that "I presume" it also was Communist-inspired, and said there was no doubt of this at all in the recent strike of newspaper electrical workers which tied up London's dailies.

McCARTHYISM

He said that Communists in Great Britain had been "extremely successful" in identifying McCarthyism in the United States with the general U.S. political outlook.

"But of course this is not the general tenor of the U.S."

Influence of evangelist Billy Graham in the U.K. was accounted by the fact he appealed to persons who were no longer or who had never been influenced by the appeal of the "normal church."

However, "there is no doubt about his sincerity."

On another subject, television, he said it was popular among his country's working class people because "it requires a minimum of thought."

Entertainment for mass appeal must necessarily be "pretty non-intellectual in character."

Mr. Ziman is here on a coast-to-coast tour "to build intellectual capital" for his writings. He has been with the "Telly" 21 years.

Here he is staying with relatives, Mr. and Mrs. James A. Berry, Royal Oak.

HEADLINES OF THE WEEK

By STAN DAVISON

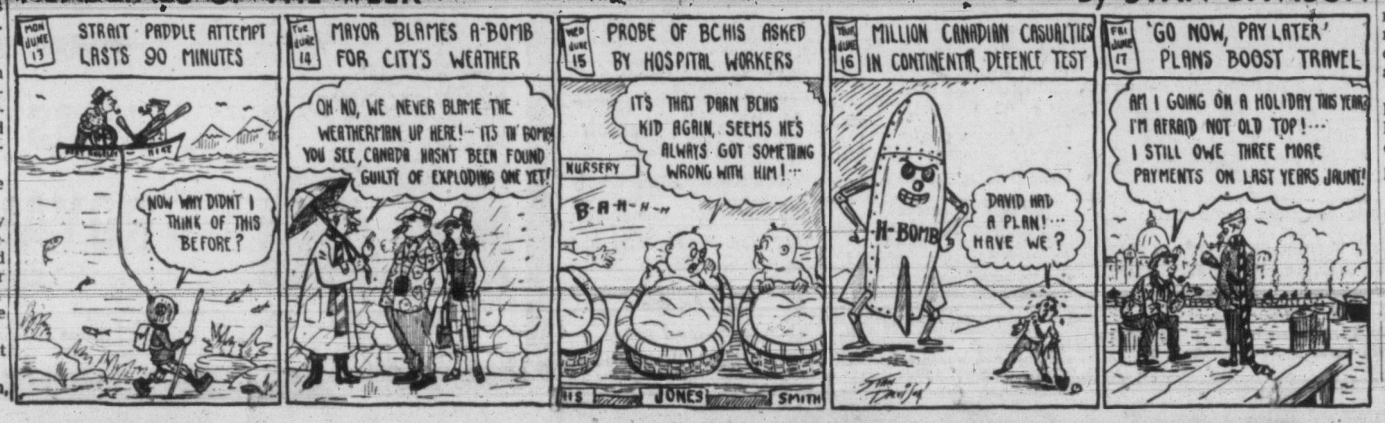

Council Asked to Reopen Thetis Lake Concession

City public works committee decided Friday to ask city council to reopen the concession at Thetis Lake immediately and take prompt action in breaking a lease held by Victor and Norman Little.

If the city is not prepared to run the concession, then the committee feels someone else should have the lease.

The action was in line with a report submitted by water commissioner Cyril Jones, parks commissioner Herbert Warren and city manager C. C. Wyatt.

They held the lessees had violated the city contract by subletting the concession in spite of warnings not to do so.

PICNICKERS COMPLAIN

The concession has not been in operation this year and Thetis Lake picknickers have voiced complaint.

Other recommendations by three city officials—sale of 6,500,000 board feet of timber from the park property, sale of 500 acres of park land and transfer of the park to the city parks department—were not discussed.

The Church Page

(Lance H. Whittaker, Church Page editor, is out of the city until Monday. A. W. Dickason substitutes for him today.)

The struggle in Argentina is fundamentally unequal as Juan Dominigo Peron is only human and the Church goes on forever.

Nonetheless, it is the hottest immediate issue in the western world today, this clash between the president and the Catholics which make up between 90 and 95 per cent of the population.

Dickason

Excommunication of Peron is a natural progression, so natural it's a wonder the Church has tolerated his form of fascism as long as it has.

Crux of Peron's gradual opposition to the Church would seem to be this:

The Church is the only group left which threatens his power, not as a political body, but as the only organization yet remaining from which anti-Peronist thought could spring.

So the present trouble could be a revolt of the people who find Peron's edicts against their consciences.

Never in the last decade has the Church done anything intentionally to antagonize him, though this record is one of which few Argentine Catholics are proud. But it follows the Spanish principle of regalismo, or support of the ruling power.

The Argentine church has a tradition of keeping out of politics, though Catholicism has been state supported since independence was declared in 1816.

There was no inclination on the part of the clergy to mix in politics and politicians left the Church alone.

The budding Peronist movement from 1943 to 1946 began to have a special interest for many bishops with its appeal to the descamisados (shirtless one), and looked a bit like Leo XIII Christian socialism.

Evil Recognized, But Too Late

Peron made promises; the Church backed him. Then Peron came out in his true colors as a man without scruples, no respect for property or rights, and a fomenter of class hatreds. The Church doubtless had second thoughts, but a bit late.

"He who sups with the Devil needs a long spoon."

Peron was never one to wait for his enemies to get strong. He wanted to put across certain laws and felt the best way to attack the Church was to arouse the populace against the clergy.

In this he may have been partly successful, as witness reported burnings of churches in Buenos Aires. "Communists" said Peron, were responsible. But there is the possibility he is secretly pleased at a well-planned strategy of his own—to discredit any opposition to his regime be it Red or right.

Here is what he's done since last fall: censured the Catholic Youth Workers for activities in factories; given illegitimate children the same rights as those born out of wedlock; launched a campaign against what he termed Catholic infiltration into strictly Peron-dominated trade unions; prohibited public meetings, aimed at religious processions; legalized prostitution.

Took step after step against religious teaching in the state schools and against the 1,000 or so private religious schools . . . a complete reversal from his wooing of these institutions earlier.

In April teaching of Roman Catholic religion and morals in all state schools was abandoned. At least 150 priests from staffs of schools and universities were dismissed. So were a number of magistrates who happened to be religious leaders.

Planned now is a constitutional change which will stipulate that the president and vice-president will no longer have to be Catholics.

Most Canadians won't quarrel with the idea of separating church and state, having a divorce law or ceasing to make religious teching compulsory.

But Peron was powerful enough to do everything he did without having to depict the Church as an enemy of the people and government. He needed no manufactured excuses, as probably most Argentines would have accepted these measures with philosophy or even approval. Argentines are considered an advanced people with a tradition of religious freedom and no great depth of religion, unlike their fervently religious counterparts in Columbia or Peru.

Peron is, of course, a Catholic, but is simply not religious. He's not ever anti-religious, and has been described as a complete neutral. So there seems no personal reason for his attack on the Church.

Peron is not worrying about eternity but is concerned with his tenure of office which he obviously intends to stretch to the end of his life.

It's a reinterpretation of the old Mussolini formula, fascist he is now putting into force: "Everything in the state, nothing outside the state, nothing against the state."

No even a balance of thought. That, in a country as in the world, is bad.

Student Priest Guest Of Father O'Brien

LANGFORD—Patrick Ratchford of New Westminster is spending the summer in Langford with Father W. J. O'Brien at St. Richard's rectory, Island Highway. Mr. Ratchford recently took his final vows preparatory to ordination. He will be ordained next spring.

Save $10.00 on your
MONARCH'S Pre-Vacation Tune-Up
You get at least 40 different tune and check-up services for only $19.50. A $29.50 Value!
TAKE IT TO
NATIONAL MOTORS
818 YATES Phone 4-8174

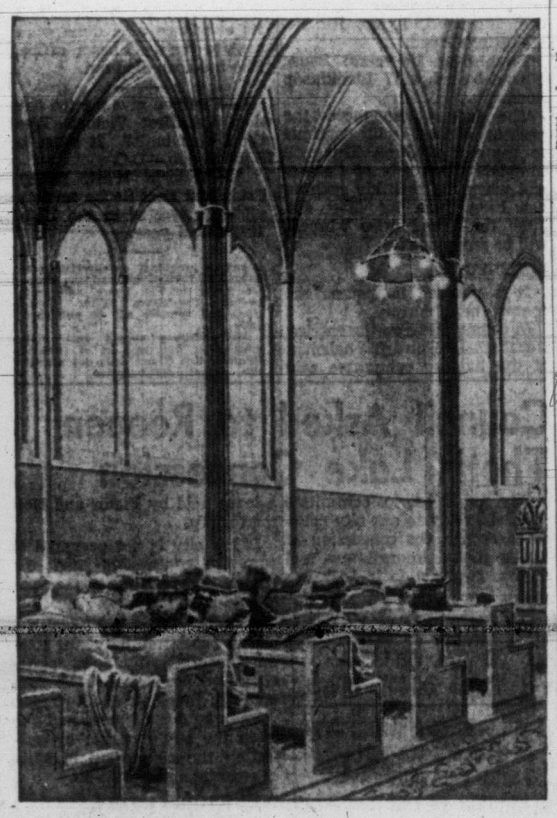

Seek ye the Lord while He may be found

"Who shall not fear thee, O Lord, and glorify Thy name? For Thou only art holy: for all nations shall come and worship before Thee; for Thy judgments are made manifest."—Rev. 15.4

—Inserted by the British-Israel Association of Greater Vancouver, 1238A Seymour St., Vancouver 2, B.C.

NEWS OF CITY CHURCHES

AYPA Breakfast at St. John's Church

Canon Biddle willl preach at the 11 a.m. service at St. John's while Rev. John C. McDonald will preach at 7.30 p.m. Young People's breakfast will follow the 8.30 a.m. communion service. There will be a gathering in the parish hall after Evensong to meet Mr. M. McDonald. Sunday school will be at 11 a.m.

★ ★ ★

New members will be received at the morning service in Metropolitan and holy communion will be given. Church school promotions are slated for 3 p.m. while Dr. James will speak at the evening service on "The Conquest of Fear."

★ ★ ★

At Emmanuel Baptist, guest preacher at the morning service will be Rev. William Bonney, and the pastor, Rev. James E. Smith, will preach in the evening.

★ ★ ★

Pending completion of the new church, all services of Langford United are being held in Belmont High School The regular weekly service will be held there at 11 a.m. with the minister, Rev. H. P. Davidson to preach.

★ ★ ★

Sacrament of the Lord's Supper will be administered following evening service at Centennial United, at which Rev. Douglas B. Carr will preach. His subject will be "Pardon Me." Communion will also be conducted at the morning service by the minister.

★ ★ ★

Communion service will be held in Victoria West United at 11 a.m., while promotion exercises will be conducted by the James Bay Sunday school at the same hour. Rev. C. G. MacKenzie preaches at the 7.30 p.m. service.

★ ★ ★

At First United, Rev. Moir J. Waters has chosen as the morning sermon, "No Other Name." In the evening, Rev. Frank Johnson will speak on "A Colony in Heaven."

★ ★ ★

Choristers from University School under the music master, Peter Hodgson, ARCM, will sing at Brentwood Chapel Sunday, highlighting the service theme of music dedication as an aid to worship.

Featured will be such selections as "Jesu, Joy of Man's Desiring," by J. B. Bach; "O Saviour Sweet," by Bach, and 'Allelula," by Mozart. The congregation will join in singing one of the other hymns, "The God of Abraham Praise."

★ ★ ★

Baron Frary von Blomberg, world-hopping religious lecturer recently returned from a five-month tour of Europe and the Far East, will address a meeting at Glad Tidings Tabernacle Sunday at 3 p.m.

He will report on world conditions and their relation to Christianity.

★ ★ ★

A mass evangelical rally will be held at 3 p.m. Sunday in Royal Athletic Park to hear British evangelist Stan Ford.

His subject will be "The Greatest Need of the Home."

There will be public singing of old-fashioned Gospel hymns.

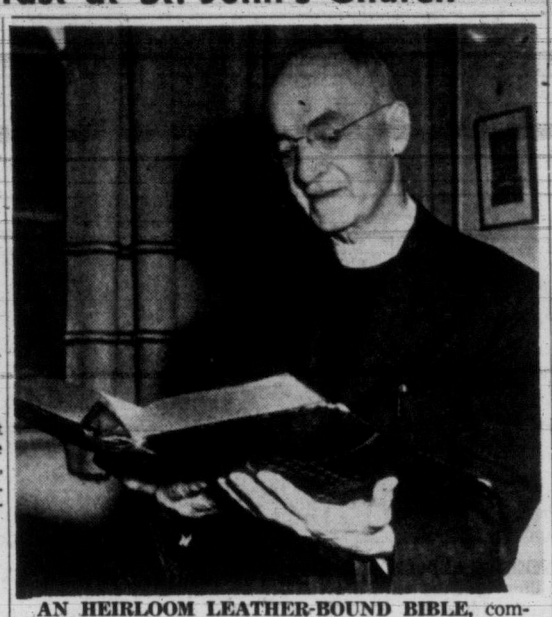

AN HEIRLOOM LEATHER-BOUND BIBLE, commemorating the first marriage at St. Andrew's Presbyterian Church in 1896, is inspected by the Rev. Edgar Foreman, DD, associate minister. The Bible was presented to the church archives by J. Harold Wilson upon the death of his parents. It bears the inscription: "Presented to Mr. and Mrs. J. E. Wilson on the occasion of their marriage by the session of St. Andrew's Church, theirs being the first marriage celebrated in the church, April 22, 1896." Rev. W. Leslie Clay officiated. (Times Photo.)

CHURCH NOTICES

GOSPEL HALLS

VICTORIA GOSPEL HALL, 935 Pandora Avenue.
11.00 a.m.—Worship and Breaking of Bread.
9.30 a.m.—Sunday school.
7.30 p.m.—Gospel service, speaker, Mr. D. Donaldson.
8.00 p.m.—Tuesday, Bible reading.
8.00 p.m.—Thursday, prayer meeting.

ROSS BAY GOSPEL HALL, corner May and Joseph Street.
10.00 a.m.—Worship and Breaking of Bread.
12.00 noon—Sunday school and Bible class.
3.00 p.m.—Hear Mr. Stan Ford at a mass evangelistic rally at the Royal Athletic Park, Cook St.
7.30 p.m.—Gospel meeting by Mr. Stan Ford, also Monday and Tuesday night at 8 p.m.

QUADRA BIBLE CHAPEL
Tolmie Ave. and Jackson St.
Sunday—
9.45 a.m.—Sunday school.
11.00 a.m.—Special Father's Day service, speaker, Mr. Huron Sheppard.
12.00 noon—Breaking of Bread.
7.30 p.m.—Ambassador Male Quartet.
Wednesday—
8.00 p.m.—Prayer and Bible study.
Friday—
7.30 p.m.—Young peoples.

OAKLANDS GOSPEL HALL, corner Hillside and Cedar Hill Roads.
Sunday—
10.00 a.m.—Sunday school and Bible classes.
11.30 a.m.—Worship; Breaking of Bread.
3.00 p.m.—Evangelistic rally will be held in Royal Athletic Park, speaker, Mr. Stan Ford.
7.30 p.m.—Gospel service. Speaker, Mr. J. Welch, of England.
Monday—
8.00 p.m.—Ministry meeting, speaker, Mr. J. Welch of England.
Thursday—
8.00 p.m.—Prayer and Bible study.

BETHESDA GOSPEL CHAPEL, 1900 Oak Bay Avenue.
Sunday:
10.00 a.m.—Sunday school.
11.30 a.m.—Worship service and Breaking of Bread.
3.00 p.m.—City-wide evangelistic rally at Royal Athletic Park. Speaker, Stan Ford, British evangelist.
7.30 p.m.—Gospel service, speaker, Mr. H. L. Harris, OBE, evangelist and Bible teacher.
Wednesday:
8.00 p.m.—Prayer and Bible study.

LATTER DAY SAINTS

THE CHURCH OF JESUS CHRIST OF Latter Day Saints, 802 Esquimalt Road, Sunday school, 10 a.m.; evening service, 7.30 o'clock. Phone 4-1327. Everybody welcome.

LUTHERAN

HOPE LUTHERAN CHURCH (Mo. Synod.) "A church of The Lutheran Hour." Chambers Street and Princess Avenue (off Cook). Sunday school 10 a.m.; morning service 11 a.m. C. C. Janzow, pastor, 3-5538.

GRACE LUTHERAN CHURCH — "THE Church of All Nations." Sunday school, 9.45 a.m.; the service, 11 a.m. Temporarily in the Y.M.C.A., 1203 Blanshard.

SPIRITUALIST

OPEN DOOR SPIRITUALIST CHURCH, 1600 Cook. Sunday 11 a.m., morning worship and Sunday school; 7.15 p.m., singspiration; 7.30 p.m., "Our Father," Rev. H. Moore. Fellowship service, Wednesday, 8 p.m.; spiritual healing and greetings. Co-pastors: Revs. Harold and Elsie Moore.

THE FIRST UNITED SPIRITUALIST Church, 725 Courtney Street. 7.30 Sunday June 19, Rev. E. Chariton, guest speaker. Friday, June 24, healing and message meeting, 8 p.m. A welcome to all.

MEMORIAL CHAPEL

BRENTWOOD COLLEGE MEMORIAL CHAPEL. Norman A. Lowe. June 19: Holy Communion, 8.30; morning prayer, 10.30.

SOCIETY OF FRIENDS

SOCIETY OF FRIENDS (QUAKER), 1831 Fern Street, off Fort. Sunday meeting for worship, 11 a.m. Visitors are welcome.

CHRISTADELPHIAN

CHRISTADELPHIAN (CENTRAL) KINGS Road and Blanshard Street. Morning meeting, 11 o'clock; lecture, 7.30 p.m.

CHRISTADELPHIAN, ORANGE HALL, 725 Courtney Street. Sunday morning, 11 o'clock. Secretary, 4-8293.

Anglican Services

Christ Church Cathedral
Rockland and Quadra
7.00 a.m.—Holy Communion
8.00 a.m.—Holy Communion
11.00 a.m.—Choral Eucharist
Preacher:
The Rev. W. A. Ferguson, M.A., D.D.
7.30 p.m.—Evensong and Sermon
Preacher:
The Rev. R. E. F. Berry
7.30 p.m.—Evensong, James Bay Hall, Niagara Street
Preacher:
The Rev. Canon A. E. Greenhalgh
Holy Communion: Tuesday, 11.00 a.m.; Thursday, 7.30 a.m.; Friday, 10.00 a.m.
Mattins each weekday at 9.00 a.m.
Evensong each weekday at 5.00 p.m.

ST. JOHN'S
Quadra near Pandora
8.30 a.m.—Holy Communion
Young People's Corporate 11.00 a.m.
"THE GREATNESS, THE GOODNESS, THE WILL OF GOD"
Preacher: Canon Biddle
7.10 p.m.—Organ Preludes
Frederick Chubb, B.A., Mus.Bac., F.R.C.O.
Toccata (Andriessen)
Passacaglia (C. S. Lang)
"Mon Doux Jesus" (Flor Peeters)
7.30 p.m.
"THE CHRISTIAN CERTAINTY"
Rev. John C. McDonald
There will be an opportunity to meet Mr. McDonald in the Parish Hall after the Evening Service
Sunday Schools, 11 a.m.

ST. MARY'S CHURCH
Elgin Road, Oak Bay
Holy Communion, 8.30 a.m.
Mattins and Sermon, 11.00 a.m.
Preacher, the Rev G. W. Lang
Evensong and Sermon, 7.00 p.m.
Preacher at Evensong:
Reverend Wm. Lunny
Flower Service and Presentation of Diplomas and Sunday School Prizes, 3.30 p.m.

Carnarvon Church Hall
Flower Service and Presentation of Diplomas and Sunday School Prizes, 11.00 a.m.

S. George the Martyr
Maynard Road, Cadboro Bay
SECOND SUNDAY AFTER TRINITY
8.00 a.m.—Holy Communion
11 a.m.—MATTINS and SERMON
"THE BAPTIST"
3 and 3.30 p.m.—Holy Baptism
7.15 p.m.—Organ Preludes
Mr. Philip Hughes, Mus.Bac.
7.30 p.m.—EVENSONG and SERMON
Preacher: Morning and Evening
REV. WILLIAM HILLS
FRIDAY, JUNE 24
7 and 10.30 a.m.—Holy Communion

ST. ALBAN'S CHURCH
Ear at Belmont
8 a.m.—Holy Communion
9.45 a.m.—Family Service (Presentation of S.S. Awards)
11.00 a.m.—Mattins
7.30 p.m.—Evensong
The Rev. W. E. Greenhalgh
Rector

St. Barnabas' Church
Belmont and Begbie
Second Sunday After Trinity
8.00 a.m.—Holy Communion
11.00 a.m.—Sung Mass and Sermon
7.30 p.m.—Solemn Evensong and Sermon
Rev. Thomas Bailey
Rev. H. R. Whitehead

Church By Lake Dedication Set

Municipal heads and local clergy will be among a large congregation that will attend a dedication service at 3 p.m. Sunday at Saanich's Church By the Lake.

The new church was formally opened three weeks ago.

Affiliated with the Baptist Church, the new church has members of all denominations in the board.

"We intend to make it a community church," said the pastor, Rev. J. N. Clark.

Sermon Sunday will be by Rev. G. R. Easter, while Reeve Joseph Casey of Saanich will convey municipal greetings.

METROPOLITAN UNITED CHURCH
Pandora at Quadra
Ministers: Dr. F. E. H. James, Rev. E. Laura Butler
Music: Mrs. Charles Palmer, M.A., Oxon.
11.00 a.m.
The Sacrament of Holy Communion
and
Reception of Members
Anthem: "He Watching Over Israel" Mendelsohn
3.00 p.m.
CHURCH SCHOOL PROMOTION
7.30 p.m.
"THE CONQUEST OF FEAR"
Soloist: Eileen Paul
Supplemental Communion Service
Dr. F. E. H. James at both services
Church School at 9.45 and 11 a.m.
Nursery at 11.00 a.m.
WE WELCOME VISITORS

First United Church
Cor. Quadra St. and Balmoral Rd.
Rev. Moir A. J. Waters, B.A., B.D. Minister
Rev. Frank Johnson, B.A. Assistant Minister
Mr. and Mrs. J. Roberto Wood Directors of Music
11.00 a.m.
"NO OTHER NAME"
Rev. Moir A. J. Waters
Soloists: Marlene Vance and Beverley Husband
Broadcast Over CKDA (1280)
7.30 p.m.
"A COLONY OF HEAVEN"
Rev. Frank Johnson
Sunday School as Usual
This Church is Fitted with Hearing Aids
ALL ARE WELCOME

Centennial United Church
Gorge Road near cor. Douglas and Hillside
Minister:
Rev. Douglas B. Carr, B.A., B.D.
Director of Music: Peter Copeland
Organist: Mrs. Margaret Wilmshurst
11.00 a.m.—
COMMUNION SERVICE
7.30 p.m.—
"PARDON ME!"
Sacrament of the Lord's Supper will be administered at the close of the Evening Service.
11.00 a.m.—Sunday School and Nursery
Hearing Aids Available
All Are Welcome

EMMANUEL BAPTIST CHURCH
Fernwood at Gladstone
Rev. James E. Smith, B.A., Minister
11.00 a.m.—REV. WM. BONNEY Guest Preacher
7.30 p.m.—The Pastor will preach
Take the Haultain-Beacon Hill Bus to Emmanuel

Oak Bay United Church
Mitchell and Granite
Minister: W. W. McPherson, M.A., D.D.
Director of Music: Vera Barclay
11.00 a.m.—"The Benediction of Summer"
7.30 p.m.—"The Pioneer of Life"
9.45 a.m.—Senior School, Grade 4 and up
11.00 a.m.—Junior School, 4 years to Grade 3
Friday, 7.30—Preparatory service and reception of members.

St. Aidan's United Church
Richmond and Cedar Hill Crossroad
Minister: Rev. J. Lyn Cleribue
Organist and Choir Leader
Margery M. Vaughan, L.R.S.M., Mus.G. (Paed.)
9.45 a.m.—Sunday School
11.00 a.m.—Communion
Sacrament of Baptism
7.30 p.m.—Communion
The Minister Will Preach

James Bay United Church
Menzies and Michigan
Minister:
Rev. C. G. MacKenzie, B.A., B.D.
Organist: Roland Webster
Church School promotion exercises at 11.00
Evening Worship at 7.30
Welcome to All

Fairfield United Church
Fairfield and Moss
Minister: Rev. Tom R. Haythorne, B.A.
Music Director:
Rodney Webster, A.R.C.T.
Organist: Faith Webster, L.R.S.M.
11.00 a.m.—**"OUR FATHER ON EARTH"**
Soloist: Mrs. R. Webster
7.30 p.m.—**"MEETING AT THE SUMMIT"**
Duet: Mrs. W. Ireland and Mrs. M. Sedgley
Sunday School, 9.45 a.m.
VISITORS WELCOMED

BELMONT AVENUE UNITED
(Corner Belmont Avenue and Pembroke)
Minister: Rev. M. Dobson, B.A.
11.00 a.m.—Primary Sunday School
64th ANNIVERSARY SERVICE
11.00 a.m.—The service arranged by, and in charge of the Senior Sunday School. All are invited.
Sermon: **"Early Churches in B.C."**
7.30 p.m.—**"I Remember the Days"**
We cordially invite every person in Belmont Avenue community; how many people can we have with an association with the Church or Sunday School of at least 20 years ago?
At 8.30 p.m. a **"Friendship Hour"** in the hall, honoring all early members.
Friday, June 24, 8.00 p.m.—Precommunion Service

FIRST BAPTIST CHURCH
Quadra at Mason — **Rev. G. R. Easter, B.A., B.Th., Pastor**
Mr. Oliver Stout, Organist and Choir Director
Church School, Senior and Junior 9.45. Primary and Beginners, 11.00
11.00 a.m. — **"We Must Keep Marching"**
Soloist: Mrs. A. Deeks
Violinist: Mr. Bernard Rain
7.30 p.m. — **"Bridges"**
Soloist: Mrs. C. Callbeck
Prayer Meeting Wednesday at 8.00—Speaker: Rev. F. Johnson

CENTRAL BAPTIST
We Preach Christ Crucified, Risen and Coming Again
Pandora Avenue — **Dr. J. B. ROWELL, Pastor**
9.45 a.m.—Sunday School and Bible Classes
11.00 a.m.—**"THE COMFORTING HOPE FOR THE BEREAVED, OUR LORD'S RETURN: DEPARTED AND LIVING SAINTS UNITED"**
7.30 p.m.—**"IMPENDING JUDGMENT—PREPARE TO MEET THY GOD"**
BELIEVERS' BAPTISM
Eight young people to make public witness for Christ
Come—Enjoy the Uplift of These Services
The Messages Will Comfort and Challenge You—Come

ST. ANDREW'S PRESBYTERIAN CHURCH
Downtown—Douglas Street at Broughton
Rt. Rev. J. L. W. McLean, M.A., D.D.
Organist and Choirmaster: C. C. Warren, L.R.S.M., A.T.C.M.
11.00 a.m.—**"THE GREAT APPEAL"**
7.30 p.m.—**"LOOKING UPWARDS"**
REV. EDGAR FOREMAN, D.D.
WE WELCOME VISITORS

FREE METHODIST
1630 Cook
Rev. J. Campbell — 3-1535
9.45—Sunday School Hour
IT'S REVIVAL TIME
11.00 a.m. and 7.30 p.m.
Wednesday, 8.00 p.m.—Prayer Service

VICTORIA PRAYER GROUP
(Undenominational)
HEALING STUDIES
Christ Church Memorial Hall
Wednesday, June 22nd
at 3.00 p.m.
Open to All

CHURCH of the NAZARENE
2571 Quadra St. and Kings Rd.
Sunday School for all ages, 10.00 a.m.
Special Father's Day Services at 11.00 a.m. and 7.30 p.m.
Meet me at Church on Sunday Fathers
Pastor: Rev. M. Westmacott - 2-6524

CHURCH OF OUR LORD
REFORMED EPISCOPAL
Humboldt and Blanshard Streets
Rev. J. G. Brown, M.A. D.D.
11.00 a.m.—Morning Prayer and Sermon
7.30 p.m.—Holy Communion and Sermon

CHRISTADELPHIAN
Christadelphian Hall
Blanshard at Kings
Public Lecture, 7.30 P.M.
Subject:
"The Love of God"
Morning Meeting, 11 o'Clock
Sunday School, 9.45 A.M.
You Are Sincerely Welcome

SALVATION ARMY
Citadel, 757 Pandora Ave.
Major and Mrs. W. Oakley
11.00 a.m.—"Fear Not"
7.30 p.m.—"Recollecting and Resolving"
Citadel Band and Songsters in attendance.
Sunday School, 10.00 (all ages)
June 25th, 26th: Sixty-Eighth Anniversary Services
June 25th, Melodious Praises Program
June 26th, Special Commemorative Services
ALL WELCOME

First Church of Christ, Scientist
CHAMBERS ST. and PANDORA AVE.
A Branch of The Mother Church The First Church of Christ, Scientist, in Boston, Massachusetts
SUNDAY SERVICES
11.00 a.m. and 8.00 p.m.
Subject:
"IS THE UNIVERSE, INCLUDING MAN, EVOLVED BY ATOMIC FORCE?"
SUNDAY SCHOOL
11.00 a.m.
TESTIMONIAL MEETING
Wednesday, 8.00 p.m.
FREE PUBLIC READING ROOM AND LENDING LIBRARY
638 View Street
ALL ARE WELCOME
"The Monitor Views the News"
Over KEX, 1200 kcs., Every Tuesday at 6.25 p.m.

Kingdom Ministry (British-Israel)
Leader: Mr. A. A. Fryer — Pianist: Mrs. Klingle
Speaker: MRS. ROBERTSON
Subject: "THE MAN CHILD"
SUNDAY, 7.30 P.M.—NEWSTEAD HALL, 734 FORT ST.
ALL ARE WELCOME

EVANGELISTIC TEMPLE
APOSTOLIC CHURCH OF PENTECOST
Blanshard at Queens — **Pastor R. L. Dean**
10 a.m.—Sunday School—Classes for All
11.00 a.m. — EVANG. JOHN FRANCIS — 7.30 p.m.
Be Sure and Hear This Dynamic Young Preacher from New Zealand
Visitors and Friends Especially Welcome

Victoria Truth Centre
(Affiliate International New Thought Alliance)
"There is a solution to every problem."
Minister: Rev. Emma M. Smiley
11.00 a.m.—Children's Church of the Golden Key
11.00 a.m.—"LOVE THAT CHANGES THINGS"
7.30 p.m.—"REINCARNATION"
Tuesday, 8.00 p.m.—Special Healing Service
Wednesday, 8.00 p.m.—"The Parable of the Mote and the Beam in the Eye"
1201 FORT STREET

BRITISH-ISRAEL WORLD FEDERATION
Victoria Office and Book Room (Room 2) 734 Fort Street, Phone 4-7031
TWO GREAT LECTURES, NEWSTEAD HALL, 734 FORT STREET
MONDAY, JUNE 20, 8.00 P.M.—MR. W. H. BENNETT, OF WINDSOR
President B.I.W.F. (Canada)
SUBJECT: "THE CHALLENGE OF BRITISH-ISRAEL TRUTH"
TUESDAY, JUNE 21, 8.00 p.m., MR. JOHN GUSELLE, OF TORONTO
SUBJECT: "WARS AND RUMOURS OF WARS"
Sunday at 9.15 a.m. dial CJOR (600) for the British-Israel Message

ALLIANCE GOSPEL TABERNACLE
1039 YATES STREET NEAR COOK STREET
Rev. C. R. Alton, Minister
11.00 a.m.—**"THE PRACTICAL NATURE OF ENTIRE CONSECRATION"**
How may we determine God's will for us?
7.30 p.m.—**SPECIAL FATHER'S DAY SERVICE**
Testimonies of present day Christian fathers
8.45 p.m.—**AFTER CHURCH FELLOWSHIP HOUR**
Meet your friends at this informal fellowship service
You'll enjoy the services at this friendly church

THE CHURCH BY THE LAKE
ELK LAKE COMMUNITY BAPTIST CHURCH
DEDICATION OF THE NEW CHURCH SUNDAY AT 3.00 P.M.
SPEAKER: REEVE J. W. CASEY
DEDICATION SERMON BY REV. G. R. EASTER
Vice-President of the Western Baptist Union
Music under the direction of Mrs. Gwen Dobson
Minister: Rev. J. N. Clark
You are invited to participate in the Dedication of this Church in its beautiful surroundings.

GLAD TIDINGS TABERNACLE
842 North Park Street—1½ Blocks East of Hudson's Bay Store
Rev. C. B. Smith, Minister — The Pentecostal Assemblies of Canada
9.45 a.m.—Sunday School—Father's Day
Parents are invited to come with children
11.00 a.m.—
Rev. P. S. Jones Will Preach
(Formerly Supt. of B.C. District Churches)
7.30 p.m.—
Evangelistic Service
Choir and Orchestra—Both Groups Bring Specials
Tuesday, 8 p.m.—Bible Study and Prayer—Friday, 8 p.m.—Young Peoples
3.00 p.m.—
Baron Frary Von Blomberg
Diplomat and World Traveller will speak on world affairs and the place of religion. The Baron has recently visited several European countries, talked with monarchs and statesmen. He also visited India on his latest trip abroad.—An undenominational meeting.
You Are Cordially Invited to All Services

STAN FORD

Hear STAN FORD

BRITISH EVANGELIST

Preach on The Greatest Need of the Hour
at a
MASS EVANGELISTIC RALLY
ROYAL ATHLETIC PARK
SUNDAY, JUNE 19 — 3 P.M.
Come and Join in Singing of the Old-Fashioned Gospel Hymns

June Ball

Arranged as a highlight on the midsummer social calendar . . . to honor Rear-Admiral J. C. Hibbard prior to his retirement and also Mrs. Hibbard . . . and at the same time to give assistance to the Armed Services Centre, which was officially opened at 1314A Government Street, recently. . . . This ball will be held in the gymnasium in HMCS Naden next Friday evening, commencing at 10 p.m. The Naden Band will be in attendance for dancing.

Arranged By
ELIZABETH FORBES
Women's Editor

REAR-ADMIRAL J. C. HIBBARD
DSC and Bar, CD, RCN.

When the idea of a summer ball was first discussed as a way that citizens of Victoria might honor the retiring Flag Officer, Pacific Coast, Rear-Admiral Hibbard was approached to give his consent. His reply made it clear that he would be pleased to attend the ball as an honor guest if . . . "the event would also, in some way, assist the men of the armed services." It was then that it was decided to use ball proceeds for the Armed Services Centre.

Commodore P. D. Budge, HMCS Naden, right, discusses plans for the ball with members of the committee, Mr. J. Courtney Haddock, Mrs. George Masters and Miss Ruth MacLean, left to right. Guests will enter the entrance hall at the new gymnasium from this spacious patio verandah.

(Photos of Rear-Admiral and Mrs. Hibbard by Goertz; all others by Bill Halkett.)

MRS. J. C. HIBBARD

Striking Floral Decorations Add to the June Theme

Massed arrangements of colorful summer flowers, many donated by local florists, will give the new gymnasium at HMCS Naden an effect of an attractive garden when guests arrive next Friday evening for the June Ball. Sprays of bright green salal and hundreds of potted plants will add to the effect. Members of the HMCS Naden School of Cookery have created a surprise menu for the midnight supper that will please the palate of the most fastidious gourmet and leave every guest with a memory of an amazing display of color and design worked into the realm of good foods. Lieut. Saxby is in charge of details for the supper.

Hon. Robert Bonner, Attorney-General of British Columbia, will represent Premier Bennett at the affair. He will be accompanied by Mrs. Bonner. The Premier's representative will present Rear-Admiral Hibbard and Mrs. Hibbard to the assembled guests in a special ceremony at 11 p.m. Official hosts for the evening are members of the board of directors of the Armed Services Centre, and the president, Mr. Logan Mayhew, and Mrs. Mayhew will stand in a receiving line to welcome guests. . . . An automobile escort will precede Rear-Admiral Hibbard and Mrs. Hibbard, Hon. Robert Bonner and Mrs. Bonner and Mr. and Mrs. Mayhew to HMCS Naden. . . . The escort is in charge of Capt. J. Reeves. Others on the planning committee include Mrs. T. W. Walker, Lieut. P. C. Bion, Mrs. J. Barraclough, Lt.-Cmdr. D. M. Watters, Cmdr. W. P. Hayes, Mrs. Alan McAnally, Lt.-Cmdr. Gar Dixon, Mrs. Bruce Humber, Lt.-Cmdr. P. R. Mylrea, Mr. John Henslowe and PO Jack.

Lt.-Col. Cyril Wightman, left, member of the executive committee, plans details of arrangements on the floor of the gymnasium and in the surrounding rooms with Mrs. Art Roberts, seated, and standing, left to right, Mrs. R. Dykes, Mr. Ralph Mathews and Mrs. Lynda Murphy, executive secretary, Armed Services Centre.

Cmdr. D. F. Gorely, left, is a member of the supper committee, while Mrs. R. D. Travis, right, is assisting with the invitation list, and Mrs. C. W. King is in charge of decorations. Midnight supper arrangements for the hundreds of guests are being handled in the Naval School of Cookery.

SHOPPING GUIDE

Painters Will Appreciate New Paint Brush Holders

By PENNY SAVER

Fences and house trim are taking on a new look in many parts of the city, due to the industrious efforts of the painters in the family. In fact, many of the brush-swinging people aren't painters at all, but take on the job for the sake of brightening the house and surroundings. Since most of us are so inexperienced in the art of painting a smooth and clean surface, little things such as a dripping brush can drive us almost to distraction. It seems every time I put the brush down for a second, the handle falls right into a mess of paint. That is, until I discovered a little brush holder gadget to stop it from doing so.

It's a bent heavy wire contraption that snaps onto the side of the paint tin. It holds the brushes separately and suspended, and protects the bristles as well as keeping the handles clean. Each one costs 15 cents, and can be used over and over again.

★ ★ ★

Something that always interests me is clothes, so I was drawn to the skirt racks when I saw attractive **quilted skirts** in a downtown store. They're a full circle, in powder blue, navy or black, for $6.98. Either for afternoon or evening wear, they're just right and extremely comfortable.

Here's a thought for a wedding gift for someone. A tiny **wire-weave cornucopia** (horns of plenty). A large one is made of brass wire, bent into circles in graduating sizes, and joined along four sides to form the familiarly shaped horns. Around the mouth of the horn is braided copper wire. The large one costs $10.95, and two smaller ones cost $15 for the set. Filled with fruit, candies or flowers, they make striking centrepieces.

★ ★ ★

For the children's room, I saw some petit vases that are in keeping with the likes of youngsters. A shy **Bambi** is standing near a tree stump, which is hollowed to form the vase.

Dotted here and there are sprinklings of gold, to make the vase—and Bambi—sparkle. The coy look on the fawn's face will please the children and make this vase one that they'll enjoy having in their room. The cost? Just 69 cents.

AS WE LIVE

Over-Sensitive Wife Is in Need of Help

By ELIZABETH B. HURLOCK, PhD

Some people are so sensitive that you must handle them with kid gloves to avoid hurting their feelings. What causes this, and what is the best way to deal with it?

Hurlock

(Q)—"My wife is a very sensitive person whose feelings are easily hurt. She gets herself upset about things people do and say and often breaks into tears even in public. She has always been this way, even as a child, so her mother tells me. She is now 47 years old and I notice she is getting worse rather than better. I simply don't know what makes her feel as she does and why she gets so upset. The more I talk to her about this matter, the worse she seems to be. What would you suggest that I do?"

(A)—Consult your doctor about this matter and ask him to recommend a psychiatrist. Then urge your wife to go to the psychiatrist for help.

Your wife knows that she is unhappy and that she is making her family and friends unhappy by behaving as she does. Surely this should be enough to make her want to do anything she can to correct the trouble. You have been able to make no headway in helping her. That is why it would be better to get professional help.

Back of your wife's hypersensitivity is probably a marked feeling of inadequacy and insecurity. She lacks the self-confidence and self-assurance that a person needs to be able to see things as they are without exaggerating them.

Because this sensitivity goes back to her childhood and is getting worse rather than better, it means that she is developing a greater sense of inadequacy as she grows older. Furthermore, because she realizes that people regard her tears as childish, the more she goes to pieces emotionally, the harder it is for her to build up any self-confidence. That is why she needs professional help to get at the root of the trouble and correct it befort it gets worse.

Dr. Hurlock is the author of a 64-page booklet, "You and Your Problems." For your copy send 15 cents in coin with a stamped self-addressed envelope to this newspaper.

WHY GROW OLD?

By JOSEPHINE LOWMAN

In the Summer—Simmer Down and Take It Easy

Some folks are heated up all of the time for one reason or another, come winter or summer. In some instances this is evidence of good circulation or great enthusiasm but I am not thinking of those folks today.

I am thinking of those who always go about with a chip on their shoulder, those who are always trying to change the world or those they know but never themselves. I am thinking of those who live in a constant state of apprehension, sense of humor and the calm which comes from faith in life and people and even in themselves!

This is a sad state of affairs in any season, but it is especially hard on your and those you know in hot weather.

Hot weather alone is irritating to most people. Tempers are nearer the surface and physical discomfort can make you act unlike your usual self. Worries and fretting plus physical discomfort, can brew most unhappy situations.

So, take it a little easy emotionally as well as physically this summer. It is good sense to take a lesson from those who live in the tropics, do your shopping or errands early in the morning before the temperature rises. Then draw the blinds and stay at home during the hottest hours. Take a siesta! We really can learn from the tropics because there hot weather is the rule rather than the exception. They have learned if you react poorly to hot weather do your exercising and indulge in sports in the early morning or late afternoon. They have learned how to live with it graciously and comfortably.

Command Report

Eighty ladies' auxiliaries represented at meeting of the B.C. Provincial Command convention in Prince George are accomplishing much in work for returned veterans and their families it was reported by Mrs. A. E. Macdonald, re-elected command first vice-president, at meeting of Pro Patria Ladies' Auxiliary, Canadian Legion, BESL. Mrs. W. P. Trace presided. Plans were made for a trip to Port Angeles on July 7, the boat to leave at 9 a.m. DST. Members wishing to attend must contact Mrs. Trace, 3-7473 or Mrs. G. Harling, 2-0766. Refreshments were served under convenership of Mrs. J. Smith. those who have somehow, in the strain of daily living, lost their

Montague BRIDGMAN Ltd.
China · Crystal · Gifts
811 Government St. Phone 3-0821

Wedding Days Are Set

Mr. and Mrs. Edward J. Bohme, 11233 96th Street, Edmonton, Alta., are announcing the engagement of their daughter, Doris Catherine, to Mr. Charles Murray Trigg, son of Mr. and Mrs. Charles E. Trigg, 3025 Eastdowne Road. The wedding will take place at Sacred Heart Church, Edmonton, on July 14 at 10 a.m. Miss Bohme is a graduate of Edmonton General Hospital, and Mr. Trigg a 1954 graduate of University of British Columbia with a BSc. degree in engineering geology. He is now with the Eldorado Mining Refinery at Port Radium, N.W.T.

The engagement is announced of Miss Helen Warwick, RN, daughter of Mr. Alexander Warwick, 122 Clarence Street, and Mr. Geoffrey Joslin, Windsor, Eng. The wedding will take place on July 16 at 2 p.m. in First United Church, with Rev. J. G. G. Bompass officiating. Miss Warwick is a graduate of the class of September, 1952, at Royal Jubilee Hospital.

In Honor of the Bride

Friends gathered at the home of Mrs. F. Temblett, Faltham Road, to honor **Miss Juanita Campbell** Thursday evening. Master Brent Tremblett wheeled in a decorated cart filled with gifts for the guest of honor, and with little Miss Sharon Tremblett, presented the gifts to Miss Campbell. She received a corsage of red roses and stephanotis, while her mother, Mrs. S. Johnson, received white chrysanthemums and sweet peas. Attending were Mrs. F. Tutte, Mrs. V. Simpson, Mrs. G. Winters, Mrs. R. Campbell, Mrs. H. Lewis, Mrs. J. McAllister, Mrs. J. Trimble, Mrs. M. Cordy, Mrs. J. Garner, Misses Val Speed, Betty Dolman, Maureen Smith, Kay Morrish, Deanne Dubman, Florence Scrimshaw and Gwen Garner.

Miss Shirley Green, June bride-elect, was guest of honor recently at a miscellaneous shower given by Mrs. G. Harvey and Mrs. P. Leason. Miss Green, her mother, Mrs. J. Green, and the groom-elect's mother, Mrs. H. Leason all received corsages of pink carnations. Guests present were Mrs. C. P. Newman, Mrs. B. Farrington, grandmother of the groom-elect, Mrs. R. Potts, Mrs. A. Coutts, Mrs. L. Humphries, Mrs. J. Wannamaker Misses Lillian Colquhoun, Lorraine Leask, Beatrice Bradley.

Mrs. E. C. Carson, 686 Mount Joy Avenue, entertained recently for her future daughter-in-law, **Miss Marilyn Saunders,** whose wedding to Mr. Pat Carson takes place this evening. Twenty-seven gcests were present to wish the bride-elect happiness. Pantry items were gaily wrapped and placed on a tea wagon decorated with flowers, bells and papers. Miss Saunders received a corsage of pink roses, and her mother, Mrs. R. J. Saunders, received yellow roses and blue batchelor buttons. An attractive centrepiece was a focal point of the room. A bouquet of yellow lilies and yellow and white daisies was placed with a miniature bride, flanked by her three bridesmaids.

Miss Pat Gibson, whose wedding to Mr. Ken Dunderdale will take place July 9, was honored with a miscellaneous shower at the home of Mrs. F. Donovan, 1445 Westall, recently. Co-hostess with Mrs. Donovan was Mrs. R. Turcotte. The guest of honor received a corsage of red roses, while her mother, Mrs. H. Gibson and the groom-elect's mother, Mr. F. Dunderdale, received pink carnations. Among the guests were Mrs. E. Logan, Mrs. W. Albrecht, Mrs. J. Lupkoski, Mrs. R. Thompson, Mrs. G. Hutchinson, Mrs. L. Mitchell, Mrs. W. Gibson, Sr., Mrs. W. Gibson, Jr., Mrs. G. Fyfe, Mrs. I. Leggett, Mrs. J. Mons, Mrs. M. Bulmer, Mrs. E. Skelton, Mrs. G. Craig, Mrs. A. Ricketts, Mrs. N. Ricketts, Mrs. G. Mowat, Mrs. G. Ludlow, Mrs. J. Holdridge, Misses Amy Olsen, Arlyne Logan, Sharon Mitchell, Irene Lupkoski, Della Lupkoski, Carol Hutchinson, Dolly Baits, Gail Logan and Jackie Zaluski.

Victoria West—Final meeting before summer vacation of Victoria West PTA will be held on Tuesday at 8 p.m. in the school. J. McPherson will install officers and the St. John Ambulance will show a film, "Water Safety," followed by a demonstration. Refreshments will be served.

QUEEN ALEXANDRA SOLARIUM
Westerham School Pupils
Will present a program of music, dancing and drama, in aid of the Solarium Building Fund
AT THE LANGHAM COURT THEATRE
on Saturday, June 25, at 2.30 p.m. Tickets 75c

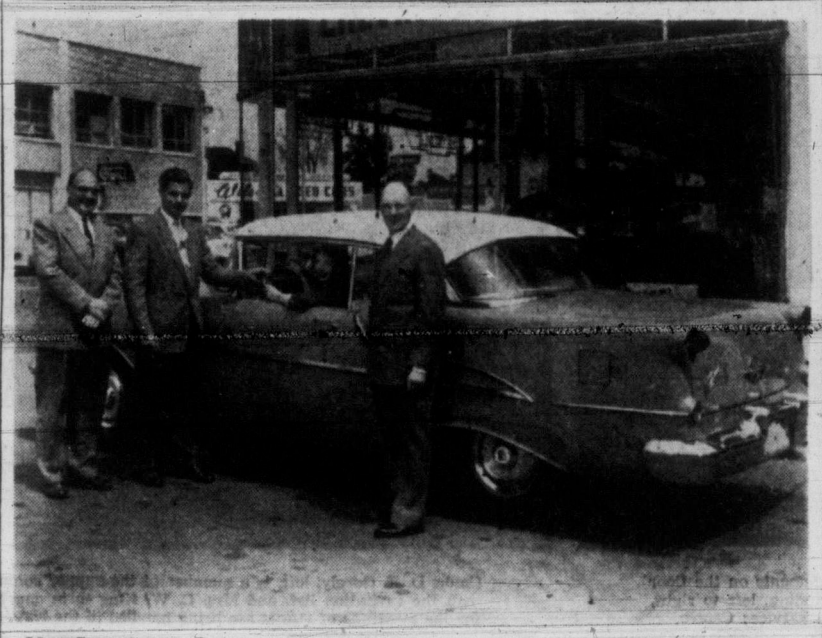

Mrs. Jean Crothers, 603A Signal Hill, smiles happily at the wheel of her new Oldsmobile Holiday Coupe. Winner of the recent Skylark Bread Contest, Mrs. Crothers was presented with the new car by Fred Armstrong and Alec Wilson of Canada Safeway Ltd. Sam Keeble of Wilson Motors watches the presentation. •••

H. B. Witter SAYS—

The Dominion Coronet Policy will pay to your estate—
All the deposits you have made plus the face value of policy plus dividends left with the policy— if you die before 65.
Let's talk about this new and unusual savings plan.
H. B. WITTER,
507 Jones Bldg., Victoria — 3-4136
Dominion Life Assurance Company
R. N. E. HARRIS, C.L.U.
Branch Manager
Vancouver Island Division
307 Jones Bldg., Victoria

In Step With Style

By NONA DAMASKE

WASHABLE COTTONS FOR SUMMER DAYS — Looking fresh and cool on a summer day is quite simple when you have a few pretty washable cottons in your closet all ready to wear.

The collection I want to tell you about today is smartly styled and moderately priced. The L'Aiglon label has been a familiar one in the United States for over half a century and this year a Canadian plant was started. New styles by L'Aiglon of New York, made for you right here in Canada.

Nona

The silk-like cottons and nylons, the imaginative new cotton prints in bright or muted tones are all available for summer. There is a fabric called Pimacron which is half cotton and half dacron. Made up in a plain dark cotton scoop neck, sleeveless style with fresh lingerie touches of white nylon lace at the neck, it is irresistible.

Another dress is labeled "Drip Dry" . . . a smooth cotton you can wash, hang and wear again without ironing.

Dacron is shown in a slender column of pleats . . . permanent pleats from neckline to hemline. Self belted to make the shape. Voile with flower frosting embroidery—the very essence of summer. This demure dress has a tiny collar and sleeves, glitter buttons all down the front, a skirt full of unpressed pleats. A more sophisticated dress is a sheath of fabulous ribbon-knit acetate and nylon. This particular fabric just won't crush or wrinkle and is, of course, washable.

The most feminine frock in this group is a beguilingly fashioned cotton with a line of printed flowers and a line of dainty lace making up the over all pattern.

There was a time when cottons were confined to the work-a-day housedress, but not any more. A cotton frock can go anywhere at any time.

THE QUESTION BOX

Dear Mrs. C.C.: The buyers from our local stores will be ordering new fall and winter suits and coats within the next two weeks. I am sure that the store where you usually shop would be delighted to look for a coat for you in the shade and size you want. The warm browns are being talked about and would be perfect with your mink neckpiece.

Pin-tucked yoke decorates this pretty full-skirted dress by L'Aiglon. The Pima cotton and nylon fabric looks and feels like silk.

Imported cotton voile with fairyland flowers blooming on fine stripes. The grosgrain belt ends in a bow in the back. This is L'Aiglon's pretty look for a season in the sun.

Wedding in California Of Interest in Victoria

Brazil is to be the home of Mr. and Mrs. Arthur George Broughton, whose marriage took place recently in Big Creek, Calif. The bride is the former Miss Joan Nadine Barber, daughter of Mr. and Mrs. H. A. Barber, Big Creek, and her groom is the son of Mr. and Mrs. C. F. Broughton, Victoria. Rev. Clyde H. Wiley, Gearhart, Ariz., officiated at the double-ring ceremony.

The bride wore a floor-length gown of white flocked ordandy. Her fingertip-length veil of nylon tulle was held by a crown of nylon fluting and she carried a bouquet of white carnations and tiny pink roses.

Maid of honor was Miss Virginia Bowen, Santa Cruz, in a pink flocked organdy gown, and bridesmaids were Miss Sarah Frances Miller of Brazil, in green, and Miss Irene Broughton of Three Hills, Alta., sister of the groom, in yellow organdy. All carried carnation bouquets and wore gold coronets.

Best man was Dean Barber, brother of the bride, and ushers, William Dodge and Robert Dodge, of Ellenburg, Wash., her cousin.

After a wedding reception held in Edison Clubhouse, the newlyweds left for a honeymoon trip to Garland Springs, Wash., and Saskatoon, Sask., where they will attend a reunion of the groom's family.

Mr. Broughton graduated in Victoria and served with the Canadian Navy. He attended Prairie Bible Institute in Three Hills, Alta., and the Bible Institute in Los Angeles. He was recently a member of a marine medical mission based on Thetis Island, B.C. Mr. and Mrs. Broughton will spend this summer speaking at religious summer camps in the northwest and California. Mr. Broughton will attend a seminary this winter, and next spring the couple will return to Brazil to continue their missionary work.

Color Theme of Pastel Pink At Last Evening's Wedding

A delicate pastel pink was chosen by Friday evening's bride, Miss Margaret Jean Islip, for her marriage to Mr. David Thomas McLamore, in a ceremony in the chapel at HMCS Naden with Padre Soutar offiating. The fair fair-haired bride, daughter of Mrs. Gwen Gorst, 1145 McClure St., chose a gown with a tiered skirt in ballerina length of pink lace and nylon over taffeta. A shoulder jacket and dainty mitts matched her gown. Her pink veil was held to a headband of pale pink roses, which were repeated with stephanotis and maidenhair in her bridal bouquet. She was given in marriage by Knute Ellingson.

Maid of honor, Miss Louise Ellingson, wore a pale blue nylon net over taffeta gown complemented by a wreath of forget-me-nots in her hair. Her bouquet was of pale pink rosebuds, iris and sweet peas. Petit flower girl, Helen Griffin, was in a blue nylon taffeta frock and carried a colonial bouquet of Esther Reed daisies and sweet peas.

The groom, son of Mr. F. McLamore, Windsor, Ont., and the late Mrs. McLamore, asked Michael Keane to be his best man.

At a reception in Woodsworth Hall following the ceremony, Mr. Keane proposed the toast to the bride. Pink candles in silver holders and vases of pink roses flanked the delicately tinted pink three-tier wedding cake which centred the bride's table. Present were 85 guests.

A grey tweed boxy suit was chosen by the bride for her going-away outfit. She wore white accessories and a corsage of pink roses. Mr. and Mrs. McLamore will make their home in Victoria.

July Party

It was decided at a meeting of of the guild groups of St. Andrew's Presbyterian Church to hold the annual garden party on Saturday, July 9, at the home of Mr. and Mrs. Harold Husband, 3150 Rutland Road. The YMCA swimming ballet will perform during the afternoon; a merry-go-round will provide entertainment for the children. Mrs. W. Draper is general convener.

St. John Ambulance

MONDAY — B.C. Electric Ambulance Division No. 254 at 8; R. Leeman, superintendent. Victoria North Division No. 61 at 8; re-examinations in home nursing; Mrs. M. Bell, superintendent. Pemberton Crusaders North Division No. 254 at 7; Mrs. M. Akins, superintendent. Victoria Cadet North Division No. 61C at 6.30; Mrs. M. Sampson, CS. Oak Bay Cadet North Division No. 176C at 6.30; Miss G. Walker, CS.

TUESDAY — Oak Bay North Division No. 176 at 8; Mrs. E. Humble, superintendent.

Prescription Optical
COMPANY
Dispensing Opticians
233 Yarrow Bldg.
(Formerly Pemberton Bldg.)
625 Fort St
4-5914

McCALL BROS
The Floral Funeral Chapel
Traditional Service in a Gracious Setting, Adaptable to the Individual Need
1400 Vancouver St. Phone 4-2012

Monday store hours: 9 a.m. to 5 p.m.
Dial 3-7111
Sidney, Keating, Cobble Hill, Duncan and Sooke, call Zenith 6040 — toll free
DOUGLAS AT FISCARD
Hudson's Bay Company
INCORPORATED 2ND MAY 1670

The fresh, cool look
Your Summer permanent...
. . . individually styled by Bay experts to show you at your prettiest!
Soft, feminine and fresh as a Summer dawn . . . natural looking waves that keep their graceful swirls with a flick of the brush . . . a hair style personally designed to flatter YOU!
Dial 3-7111 for your appointment.
BAY beauty salon
fashion floor, 2nd
In Victoria, it's the Bay . . . FIRST with the NEWEST!

They Turn Their Eyes to Far-Off Lands

Miss D. C. Hull, at left, is leaving Victoria on Sunday to fly to Switzerland, where she will spend a short time in Geneva before going on to New Delhi and then to Thailand where she will join the project staff of the United Nations World Health Organization in Bangkok. She will spend the next two years instructing Thai nurses in post-basic nursing education. A graduate of Victoria Hospital in London, Ont., Miss Hull took post-graduate work at University of Western Ontario. She has been assistant director of education in St. Joseph's Hospital for the past year and a half. At the right is Miss Diana Elkington, who graduated this month from McGill University with a Bachelor of Arts (with distinction). She sailed aboard the Ss. Franconia last week for a summer in Europe. Miss Elkington is a daughter of Dr. and Mrs. E. H. W. Elkington, 572 Island Road, Victoria.

A Danish Tradition Carried Out At Afternoon Wedding in St. Luke's

In keeping with an old Danish tradition, Miss Rosemary Ethel Farmer arrived for her wedding in St. Luke's Church, Cedar Hill Crossroad, this afternoon, in a flower-bedecked, horse-drawn open carriage. The lovely and petit bride is the daughter of Mrs. E. Farmer, and her groom is Mr. Jorn Hansvad Winther, 1780 Mayfair Drive, son of Mr. and Mrs. J. H. R. Winther, Aalborg, Denmark.

Canon F. Pike officiated at the ceremony in the church where nosegays of roses marked the pews, and white stocks and baskets of summer flowers were placed on the altar.

Mendelssohn's Wedding March was played, and Mrs. P. Walton Packard sang "The Lord's Prayer."

Given in marriage by her brother-in-law, Mr. H. C. Wilkinson, the bride chose an ivory satin gown styled with a small rolled collar and tiny covered buttons to the waist. Long lily point sleeves tapered at her wrists. Her softly flaired skirt cascaded gracefully into a train. Her wedding veil, of cream Belgium lace which was worn by her mother and sister, was caught to a lace headdress worn by the groom's mother and grandmother. Her bouquet was of Johanna Hill roses, stephanotis and ivy, topping a white prayer book. Only jewelry was a pearl and diamond pendant.

TWO ATTENDANTS

Matron of honor, Mrs. H. C. Wilkinson, bride's sister, and bridesmaid, Miss Nonie Rebagliatti, were both gowned in apple green organdy fashioned with strapless bodices and full-flaired waltz-length skirts. Their gowns were topped with boleros with Peter Pan collars and short sleeves. Both carried bouquets of yellow marguerites, lil. of the valley and ivy, and wore wreaths of the same flowers in their hair. Best man was Leonard McCann, and ushers, Brian Ainscough and Bud Mullen.

The bride and groom were also driven from the church to the reception at the home of Mr. and Mrs. C. Somerville-Allen, 3601 Cedar Hill Road, in the attractive carriage.

A bride's table was centred with a three-tier wedding cake topped with a small silver vase of roses. Summer flowers and roses were used to decorate reception rooms.

F. Gandossi, Vancouver, proposed the traditional toast to t' : bride's happiness.

For a honeymoon to be spent Up-Island, the bride chose a straw-toned linen suit with shoes to match. Her brown blouse, gloves and avacado green straw hat completed her outfit. Her corsage was of Johanna Hill roses. Mr. and Mrs. Winther will make their home in Victoria.

OF PERSONAL INTEREST

Lieutenant-Governor Home in July

His Honor the Lieutenant-Governor and Mrs. Wallace, who are at present in London, Eng., are expected to sail for Canada aboard the Queen Elizabeth on June 23 and arrive back on the Pacific coast in the first week in July.

They will spend several days at "Devonia," the family home in Vancouver, before returning to Government House.

While in Vancouver, His Honor and Mrs. Wallace will receive Sir Archibald Nye, United Kingdom high commissioner to Canada, and Lady Nye, who will be visitors in the mainland city early next month.

Parties for Lawyers' Wives

Wives of members of the British Columbia Law Society who accompany their husbands to Victoria next week for their annual two-day convention will find a round of social engagements planned for them by wives of members of the Victoria Bar Society.

Coffee parties are planned, both Thursday and Friday mornings, in the Empress Hotel to honor the visitors. Presiding at coffee tables will be Mrs. J. B. Clearihue, Mrs. H. W. Davey, Mrs. C. H. O'Halloran, Mrs. H. H. Shandley, Mrs. A. D. Macfarlane, Mrs. J. B. Bonner, Mrs. J. Alan Baker and Mrs. J. G. Ruttan.

Following the Thursday morning coffee party, the feminine visitors will be taken on drives around the city, followed by afternoon tea arranged in homes of several of the Victoria hostesses. Thursday evening, wives will join their husbands for the formal convention banquet in the Empress Hotel.

Again the wives will join with their husbands on Friday at a luncheon party in the Empress Hotel and on Friday afternoon there will be a garden party for the visitors at the home of Mr. and Mrs. R. A. Wootton, 1255 Victoria Avenue.

Friends Say Farewell

In honor of Dr. and Mrs. William H. Levis, who are leaving Victoria next Thursday for Camp Borden, Ont., to make their home for the next two years, a party was held Friday evening at the home of Mrs. Levis' brother-in-law and sister, Mr. and Mrs. Gilbert L. Brown, "Rose Bank," 3920 Cedar Hill Road. A gift of a framed dogwood scene was presented to the couple. Buffet supper was served from a table centred with a bowl of pink dogwood. Invited guests were Mr. and Mrs. Frank Taffe, Mr. and Mrs. Jack Kersey, Mr. and Mrs. Harry Youson, Mr. and Mrs. Fred Atkin, Mr. and Mrs. Ian Douglas, Mr. and Mrs. Ken Rix, Mr. and Mrs. Art Corry, Dr. and Mrs. V. McPherson, Mr. and Mrs. Theo Waters, Mr. and Mrs. Ross Sturgeon, Mr. and Mrs. Ben Dyer, Mr. and Mrs. Ernie Prentis, Mr. and Mrs. Tommie Warder, Mr. and Mrs. L. G. Scott, Mr. and Mrs. Clem Phillipson, Mr. and Mrs. Horace Dawson, Mr. and Mrs. Irvine Dawson, Miss Marie Scott, Mr. Gordon Scott and Mr. Fred Dawson.

Holidaying in South

Miss Shirley McNeill, 1141 Hampshire road, left by plane last Tuesday for a four-month visit to Richmond, Calif. While in Richmond, Miss McNeill will be a guest at the home of her cousin, Mrs. V. Kodelja.

On Honeymoon Here

Dr. and Mrs. Yukio, of Seattle, have spent the past week on honeymoon in Victoria, staying at Olde England Inn. Dr. Yukio is a member of the staff of Harbor View Hospital in Seattle and his wife is the former Miss Julianne Kumasaka.

From Scotland for Wedding

Mrs. James Anderson came from Skelmorlie, Ayrshire, Scotland, to attend the wedding of her daughter, Miss Isabel Blaikie Anderson, SRFN, RGN, SCM, to Dr. Sytse Hero Meihuizen, MD, at a ceremony performed this afternoon in St. Andrew's Presbyterian Church. Other guests are Mr. and Mrs. Allan Pearce, Mrs. Downie and Miss Downie, Nanaimo, and Major D. B. McMonies, Courtenay.

Going to Convention

Miss Christine M. Robertson, head of the dietetics department at Royal Jubilee Hospital, and Miss Doris Noble, provincial nutritionist, will leave next week for Toronto to attend the Canadian Dietetic Association's annual convention which is to be held there, June 27 to 29.

Home From Kelowna

Mr. and Mrs. R. A. Paine, 4845 Townsend Drive, Saanich, have returned from Kelowna, where they visited two weeks with Mr. Paine's parents and attended graduation exercises of his brother. They were accompanied by their daughter, Angela, and sons, David and Roger.

Attended Vancouver Wedding

Miss T. Copithorne returns to her Stannard Avenue home today from Vancouver, where she attended the Friday wedding of her nephew, Mr. Scott Copithorne Carson, to Miss Valmai Hanbury. While in Vancouver, Miss Copithorne was a guest at the home of cousins, Mr. and Mrs. James Copithorne. Mrs. G. W. Head, grandmother of the bride, also traveled to Vancouver for the wedding.

Here for Winther-Farmer Wedding

From Vancouver to attend the wedding of Miss Rosemary Farmer to Mr. Jorn H. Winther in a lovely ceremony in St. Luke's Church this afternoon were Mr. Leonard McCann, Mr. and Mrs. H. C. Wilkinson, Mr. and Mrs. F. Grandossi and Miss Nonie Rebagliati.

Education — A sum of $100 was donated for secondary education and $25 to the Rainbow Cadets at meeting of Navy League Chapter, IODE. Regent, Mrs. W. F. Mawdsley presided and plans were made for a bingo party next Thursday at 2 p.m at headquarters. Mrs. W. H. Inglis was welcomed as a new member.

Little Girl Is Named

The infant daughter of Dr. and Mrs. Carron B. Jameson, 2954 Westdowne Road, was christened Margot Bayard, in Metropolitan United Church, on Sunday, June 12. Dr. F. E. H. James officiated. The baby wore an heirloom gown of white eyelet embroidery made by her great-great-grandmother. Small sisters, Mary, four years, at right, and Moragh, two, are pictured with Margot who is four months, and her mother.

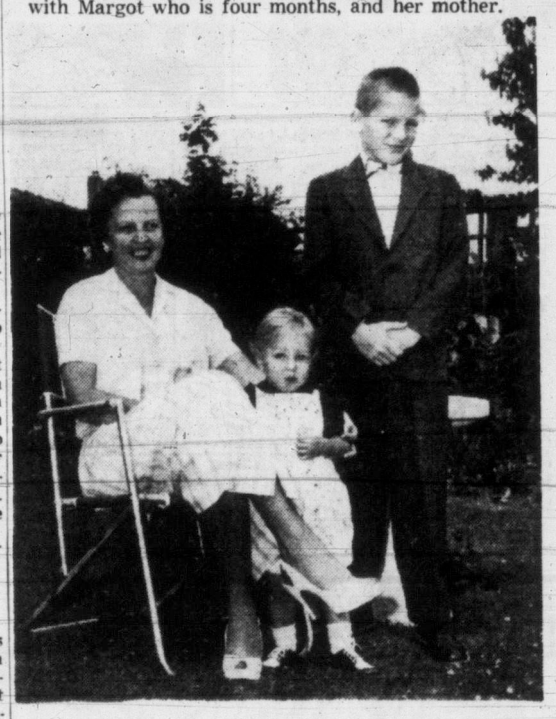

Visitors From Kansas

Mrs. C. M. McMullin, with Rickey, nine, and baby Timothy Michael, accompanied Mr. McMullin to Victoria recently to spend a two-month vacation here. They are from Wichita, Kan., where Mr. McMullin has a manufacturing business. At the end of July, Mr. and Mrs. McMullin and their family will go on to Stuart Lake, near Prince George, where they own an island, for the month of August. The family is living in the Beach Drive home of Mrs. William Ellis while she is overseas.

St. Alban's Fete Next Wednesday

Annual fete of St. Alban's Church will be held in the parish hall, Ryan at Belmont, on Wednesday at 2.30 p.m. and again at 7 p.m. Horace Dawson, principal of Oaklands School will officially open the affair. Young Ladies' Guild, directed by Mrs. W. E. Drysdale will handle afternoon tea and evening refreshments; the AYPA with Miss L. Leinweber, a children's stall and fish pond and ice cream and pop at night; senior ladies' guild headed by the president, Mrs. A. Hampton, needlework; senior woman's auxiliary with Mrs. Yeates, home cooking and groceries; A. Hemsley, white elephant stall. A pie baking contest will be held in the afternoon with Mrs. Nova Graham, B.C. Electric home service bureau judging at 1 p.m. Evening entertainment, including a children's fancy and comic dress parade at 7 p.m. and games in the church grounds is in charge of the men's guild. An auction will be held at 9 p.m. General convener is Rev. W. E. Greenhalgh.

Fairfield WMS—Mrs. E. McGinnis presided at meeting of Fairfield United Church Women's Missionary Society; Mrs. A. E. Matcham took the devotional; Mrs. E. W. Bewell, president, Victoria Presbyterial, and a delegate to the recent United Church conference in Vancouver, was guest speaker. She gave a talk on work of the church overseas missions. Following business, tea was served by Mrs. R. N. Tannahill's circle.

Tag Day Proceeds

Plans were discussed at meeting of the Gorge Road Hospital Auxiliary to equip a physio-therapy room at the hospital and to provide for occupational therapy. Proceeds of $1,324.90 announced by Miss Verna Beek from a recent tag day and from the garden party next Wednesday will be used for these projects.

Mrs. C. C. Warren presided; Mrs. M. Hansen was a special visitor and Mrs. M. Naysmith reported on plans for redecoration of the board room in the old hospital. Mrs. J. R. Alton announced that 824 articles had been made by her sewing committee since the first of the year. Visiting committee chairman, Mrs. Stewart Smith, said that the mobile unit will shortly be in use where patients may make miscellaneous purchases.

Final plans for the garden party were made and it was announced that pupils of the Adeline Duncan School of Dancing will present a program.

Different From Trip Through Ice

By ELIZABETH FORBES

Looking down on the frozen north from the comfort of a de luxe CPA plane when she traveled home to Canada last week, Mrs. Paul Bissley thought back to a strange experience she had when she first came to Canada, five years ago.

Scheduled to leave Antwerp for Montreal and then to cross Canada to Victoria to meet her fiance and to be married, the intrepid young French woman got caught in the unrest in Belgium at that time. She was advised, if she wished to get to Canada, to take a berth on a Swedish freighter, headed for Port Churchill on Hudson Bay. Bay.

This freighter was the first ship to enter Hudson Bay after the ice-breaker, in August, 1950.

"We spent three days floating around in the ice," Mrs. Bissley reminisces, "it was the captain's first trip and we were quite helpless. Finally we got through and there was Port Churchill."

Rather diffidently she adds, "I was the first French woman to ever land there."

Adventure wasn't over for the young woman, however. Through the three-day delay she had missed her plane and had to take the train going south. It was the year of the great train strike and a short way from Le Pas, the train crew simply quit.

According to Mrs. Bissley, the conductor, an American negro simply said, "Lady, I don't work no more."

A shunting engine took the few passengers in to Le Pas where they were "pushed" aboard the last train out for Dauphin, Man. . . . "filled with Indians who smoked, drank and talked all night." In Dauphin, the young French girl boarded a bus for Winnipeg and from there got the last seat on a plane for Calgary. "Where I had friends."

"It was adventure and, in a way, fun. But this new way of traveling by plane where I can look down on Hudson's Bay. It is much better!"

Mrs. Bissley and her children have spent the past eight months in Europe, visiting her parents in Marseilles, a sister in Switzerland and relatives in England.

The children learned to speak French while they were away, and they do not understand many words in English.

"They will learn quickly," says Mrs. Bissley, "for Canada is our home now." Mr. Bissley is secretary-manager at the Union Club.

A member of the Red Cross service during the war, Mrs. Bissley won the Croix de Guerre for distinguished service in helping French civilians in no-man's land and assisting in their evacuation after she had been sent as an envoy to the German lines to request a truce in order that the evacuation could be carried out.

Mrs. Paul Bissley, with Laurence and young Marc, returned to Canada on the first flight of CPA's new service from Amsterdam to Vancouver over the top of the world. Five years ago she entered Canada through ice flows in Hudson Bay.

Bride's Gown, Veil from Scotland

A traditional satin wedding gown and pure silk veil brought from Scotland by the bride's mother was worn by Miss Isabel Blaikie Anderson, SRFN, RGN, SCM, at her wedding this afternoon to Dr. Sytse Hero Meihuizen, MD, in a ceremony in St. Andrew's Presbyterian Church.

The bride, daughter of Mr. and Mrs. James Anderson, Skelmorlie Ayrshire, Scotland, made a charming picture in her gown of heavy white satin with matching jacket. Her crinolined skirt was dotted with drop pearls and diamante stones. Her full-length veil was held with a matching diamante headdress and her bouquet was of white orchids.

She was given in marriage by Major D. B. McMonies, of Courtenay.

Miss Nita Pearce, Nanaimo, was the bride's only attendant, in a full-length gown of blue taffeta and nylon net. She carried a bouquet of pink carnations.

The groom son of the late Dr. and Mrs. Samuel Meihuizen, Baarn, The Netherlands, chose as his best man Capt. Michael Allan and ushers Dr. A. Dekker and Dr. R. Fisher.

Dr. Edgar Foreman officiated at the ceremony in a setting of all-white gladioli and lilac.

A reception followed in Oak Bay Beach Hotel, where roses, lupins and snowballs formed the floral setting.

Rev. Foreman proposed the toast to the bride's happiness.

For her honeymoon trip, the bride donned a primrose yellow dress with matching gloves and a black brocaded duster coat. She wore a black straw picture hat and black shoes and bag. Her corsage was of yellow roses.

When they return, Dr. and Mrs. Meihuizen will live at 1171 Newport Avenue.

OF PERSONAL INTEREST

Godparents in Holland

The infant son of Mr. and Mrs. Elwood Sturton of Victoria was baptized at St. Richard's Church, Langford, recently, with Father W. J. O'Brien officiating. The baby received the names Kent Taylor Gerard and the godparents are Mr. Gerard Engles and Mrs. Frances Emily Brons, both in Holland. Standing proxy for them were the baby's uncle and aunt, Mr. and Mrs. Leonard DeGroot of Victoria.

Pre-Ball Gatherings

Prior to the summer ball next Friday evening on HMCS Naden, Mr. and Mrs. G. H. Wheaton will entertain guests with a cocktail party at their home, 661 Newport Avenue. Among those invited are Mr. and Mrs. William Mearns, Mr. and Mrs. Newton Cameron, Mr. and Mrs. G. F. Dunn, Mr. and Mrs. Herbert Brown, Mr. and Mrs. W. J. Clark, Mr. and Mrs. J. H. Todd, Mr. and Mrs. Waldo Skillings, Dr. and Mrs. E. Hoodless, Mr. and Mrs. K. Boorman, and Mr. and Mrs. F. A. E. Manning.

Also entertaining guests prior to leaving for the ball will be Mr. and Mrs. J. S. Richardson, 2827 Dunlevy Street, who have invited Mr. and Mrs. Harry Gladwell, Mr. and Mrs. Art Burns, Mr. and Mrs. J. Finlayson and Dr. and Mrs. R. Stark.

Presentations Made

Members of Centennial United Church choir were entertained at a social hour following regular choir practice on Thursday evening. Games were played and refreshments served. Presentations from the choir were made by the president, Mr. Gordon MacKenzie, to Mrs. Margaret Wilmshurst, organist, and to Mr. Peter Copeland, choir director.

AID VILLAGERS

KARACHI (CP) — First training class for women village aid w ers in East Pakistan was inaugurated recently. The women are being trained in domestic economy so they can advise farmers' wives on typical problems.

SACA-PELO TRADE MARK Depilatory Ointment

UNWANTED HAIR

Vanished away with SACA-PELO. SACA-PELO is different. SACA-PELO penetrates to the roots and retards the growth of unwanted hair. Unwanted hair is a great problem—but not so great, as SACA-PELO can help you to overcome it. Study directions for your treatment with SACA-PELO carefully. This month 20% discount.

LOR-BEER LAB. LTD.
Ste. 5, 679 Granville (opp. H.B.C.)
or phone MA 3893

UNSIGHTLY SUPERFLUOUS HAIR REMOVED PERMANENTLY

Banish forever ugly growths through medically-approved method in hands of competent technicians—Write or phone for free booklet.

VICTORIA ELECTROLYSIS CENTRE
401 CAMPBELL BLDG., 1029 DOUGLAS TELEPHONE 2-0614

TREAT YOURSELF TO A FEW DAYS HOLIDAY AT

SHAWNIGAN BEACH HOTEL

Good food, solid comfort, plenty to do if you want, or just sit by "the fire that is never out."

Phone: Cobble Hill 46 or Write for a Booklet

Roy Imports

Home of FINE SCOTCH and JAEGER WOOLENS

Imported English Man-Tailored BLAZERS

Special $22.50

817 Gov't St. 4-4737

SPECIALIZING IN

- Filling Optical Prescriptions
- Optical Repairs
- Modern Frame Styling

OPTICAL DISPENSING COMPANY

1113 Douglas A. H. HEASLIP Tel. 2-5713

When you own a home freezer . . .

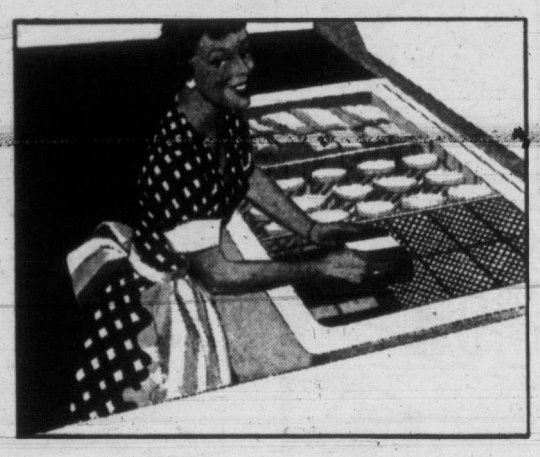

You shop at your leisure
You buy food in larger quantities
You live better, for less money!

See your appliance dealer soon —start right away to give your family all the advantages of a

home freezer

DICK TRACY

NANCY

BUZ SAWYER

DOTTY

MARK TRAIL

BUGS BUNNY

ALLEY OOP

ORPHAN ANNIE

KING AROO

LONG SAM

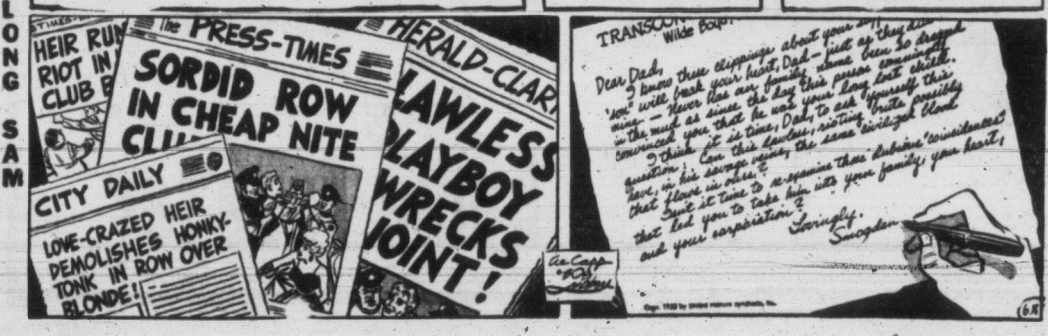

OUT OUR WAY

BOARDING HOUSE

MARTHA WAYNE

AROUND HOME

PENNY

The Times Wild Flower Coloring Contest

Name _____

_____

Age _____

Address _____

_____

I saw this flower (location):

_____

_____

_____

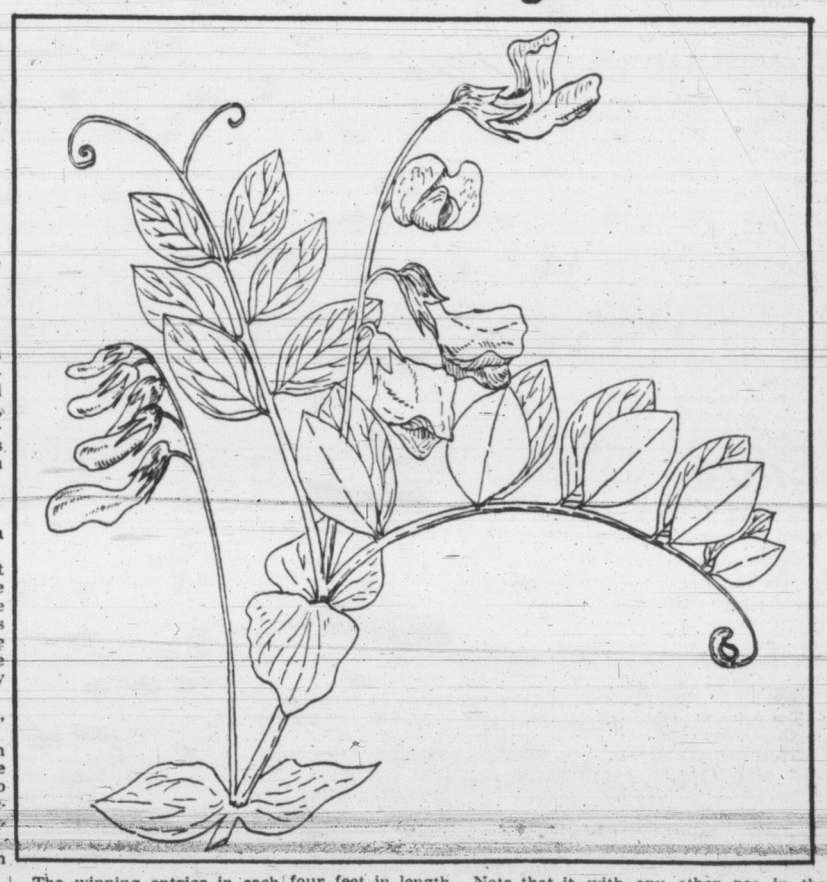

PRIZES

Judging will be done in three groups according to age:

1. 8 years and under.
2. 8 to 12 years.
3. Over 12 years.

Here is the eleventh picture in an interesting contest for children of all ages. Not only will those who like coloring enjoy it, but they will also learn something about the wild flowers which abound in the southern Vancouver Island area.

CONTEST RULES

Clip the attached sketch of a flower.

You are then to find out what the natural coloring of the flower is. You may go into the country to find the flower in its natural setting; or you may see the flowers on display in the Provincial Museum when they are in season.

Color your flower in crayon, pastel or other medium.

When you have a collection of four flowers covering one month's entries mail them to "Flower Coloring Contest, Victoria Daily Times, 2631 Douglas Street, Victoria."

Entries may be mounted on cardboard if so desired.

Children competing for the prizes in the older group may do replicas of the design in water or oil paints if they wish.

Send the following form with your entry:

Each month the entries will be judged by the Women's Committee of the Victoria Symphony Society.

The three best groups of four in each age group will be awarded certificates of proficiency.

The winning entries in each group each month will then be eligible to compete for the grand prizes at the end of the contest.

The grand prize winners will receive recognition by medal, with a cash award for the top prizewinners. Grand prize winning entries will be displayed at the provincial museum.

BEACH PEA

With summer on its way there is an urge to spend spare time around the seashore. And beach pea, as the name suggests, also likes this type of surroundings. It crowds up close to the top edge of the beach where the grass is thick and green. Almost any beach that has a grass and brush border will have beach pea at its edge. Parts of Foul Bay and Clover Point are two examples.

The showy flowers are about half the size of a sweet pea bloom and much the same shape. Tinges of several colors are seen but, in general, it is yet another shade. Sometimes as many as 10 flowers group in a showy cluster. If you gently open out a bloom you will see the flower parts which have been hidden in a pouch made by a special petal.

The stems of the beach pea climb or trail and grow up to four feet in length. Note that they are sharply angled rather than being round. The leaflets are almost opposite one another. They grow in from three to five pairs and have a tendril at the extreme tip. These two features will keep you from confusing it with any other pea in the vicinity.

Long pods to two inches in length form after the flowers. Each pod holds from six to 8 green peas.

Botanical name: Lathyrus maritimus.

TONGUE TEST

Repeat rapidly aloud:

Frank flies flags and flings fireworks fitfully.

ENTERING IN?

There are three doors to a house and three men who wish to enter them. They all enter at the same time and no two men enter the same door together. How many possible ways are there for the men to enter the house thusly?

Answer: Six different ways.

RIDDLES:

Can you think of a coat that's finished without buttons and always put on wet?

Answer: A coat of paint.

Where is a young man sure to go when he is 12 years old?

Answer: Into his thirteenth year.

Which table has no legs?

Answer: A timetable.

BODY REPAIR

FROM THE SMALLEST DINT TO A COMPLETE WRECK, MOONEY'S CAN SAVE YOU MONEY. VICTORIA'S LARGEST AUTO BODY SHOP, LATEST EQUIPMENT AND HIGH-SPEED METHODS MEAN LOWER COSTS TO YOU!

ASK FOR A FREE ESTIMATE NOW!

MOONEY & SONS

931 VIEW 3-4711

M&B Accept Safety Awards

NANAIMO — Continued stress on safety in logging and sawmill operations "paid off" here Friday for MacMillan & Bloedel Ltd. when the company received three Workmen's Compensation Board awards.

James E. Eades, chairman of the WCB, presented the awards to H. S. Berryman, company vice-president in charge of production, at a reception and dinner in the Malaspina Hotel.

"The board has done much, but actually could have accomplished little without the co-operation of management and the union," Mr. Eades said. "Our aim is perfection. Smaller groups have reached that point—it might be reached in multiple operations."

LEAD INDUSTRY

The awards acknowledge industry-wide low accident rates in multiple logging operations, won by the company operations on the east coast; multiple sawmill operations, won by the Port Alberni, Chemainus, and Vancouver mills, and the Group C logging award, won by Northwest Bay division.

Recognition of the joint effort was made when Mr. Berryman presented duplicate certificates to mill and camp superintendents and a union representative. They appeared as follows, with the management representative listed first:

COMBINED AWARDS

Copper Canyon, E. McLean, A. H. Carmichael; Nanaimo River, J. Westerholme, J. Stewart; Menzies Bay, R. H. Daines, W. R. Clements; Northwest Bay, C. Fitch, A. H. Butler; Shawnigan, K. Marshall, A. Baker; Alberni Pacific mill, H. Shorter, R. Muir; Somass mill, E. P. Demens, F. Allen; Chemainus mill, F. Elliott, J. Milmore.

D. McCrimmon, manager, and A. H. Butler accepted the group C award for Northwest Bay.

PROVINCIAL RALLY in Chemainus June 22-23 will attract between 200 and 300 Women's Benefit Association delegates from all parts of B.C. Those taking active part in arranging rally are, from left, front row, Mrs. A. Murray, head of Past Presidents' Club; Mrs. L. Cain, president of Chemainus Review; back row, Mrs. Gladys Cook, general convener of prvincial rally; Mrs. J. R. Robinson, first president of Review; Mrs. C. Erickson, immediate past president. (Poskitt Photo.)

21 New Schoolrooms Urged for N. Saanich

SAANICHTON — Up to 21 new classrooms will be needed in Saanich School District 63 to accommodate school enrollment expected for the 1958-59 term, according to Brahm Wiesman, director of the capital region planning board.

Mr. Wiesman delivered his recommendations at a meeting in Mount Newton High School attended by school trustees and representatives of all organizations in the district, that extends from Royal Oak and Cordova Bay to the tip of Saanich Peninsula.

It was called as a result of a mass meeting in February, called by the school trustees to learn the wishes of the ratepayers. The report was the first ever requested by a Vancouver Island school district of a planning board.

The recommendations call for a two-room school near Wain and East Saanich Roads, activity room at Sidney, one-room addition at Sansbury School, addition of two classrooms and an activity room at Brentwood school, a new school on Tanner Road extension, new school between Brookleigh Road and Haliburton on the Patricia Bay Highway, new school at West Saanich and Townsend Roads, five-room addition to North Saanich High, and three-room addition at Royal Oak.

His bare minimum of 21 rooms does not include activity rooms, gymnasium auditoriums or libraries, he said. He did, though, suggest that the North Saanich High addition include a drafting room for industrial arts, increased accommodation for home economics, and addition to the gymnasium auditorium and a small addition to the administrative offices.

Students are not receiving proper instruction at the school because of the lack of proper accommodation, he said.

SECOND MEETING

With additions to other schools, then Mount Newton High can wait for another program, when it will have to be remodeled "from top bottom," he said.

George Chatterton, chairman of the board of trustees by-law committee, said the board will prepare a tentative building program, then will call another meeting of organization representatives to consider the program and make recommendations for a referendum.

Langford Fair Queen Elected

LANGFORD—Queen of Langford community fair July 29-30 will be 13-year-old Georgina Hiscock, Grade 7 pupil at Belmont Junior-Senior High School.

She was elected Friday night at Langford Community Hall. Voting took place between 7.30 and 9 p.m., and was followed by a hard times party and dancing to music of Don Kerley's Belmont High School orchestra.

Runners-up in the queen contest, who will attend the fair as princesses, will be Anne Humphries, 15, of Grade 9, and Barbara Carlow, 12, of Grade 7. Like the winner, they attend Belmont Junior-Senior High.

The contest was sponsored by Langford PTA. During the voting residents were entertained by the Western Square Dance Association in a program of square dances called by Mrs. Dawn Draper and John Mooney.

Belmont majorettes who performed were Joan Carlow, Janet Smith and Pat Penny.

Egg Market

To Producer:

Grade A large	45c
Grade A medium	42c
Grade A small	34c
Grade B	26c
Wholesale:	
Grade A large	55c-57c
Grade A medium	52c-53c
Grade A small	44c
Grade B	36c

DEEP-SEA SHIPS IN PORT

(MORNING POSITIONS)

Esquimalt—Ss. Vaasa.
Crofton—Ss. Marcell M.H.
Nanaimo—Ss. Armar.
Alberni — Ss. Welsh Prince, Mary, Teruby, Georgios, Jakira.

OCEAN MAILS

June 21—American Mail, Japan, Hong Kong, Philippines.
June 22—Sonoma, Australia and New Zealand.
June 25—Vigan, Japan, Hong Kong, Philippines.
July 1—Java Mail, Japan, Hong Kong, Philippines.

Vancouver Island Viewpoint

From Up-Island Newspaper Editorial Columns

More Homes Are Needed

THE REVIEW, SIDNEY

For the past couple of years this newspaper has drawn attention to the fact that scores of new homes are sorely needed all through the northern part of the Saanich Peninsula. Never a day goes by without one or more family heads dropping into The Review office to inquire where they can find a home in this district. A few of them find the homes they seek—but by far the majority are forced to leave and establish residence somewhere else.

When it comes to locating houses for rent, the situation is deplorably worse. It is no exaggeration to say that every Sidney real estate office has a long list of prospective residents anxious to find rental accommodation. It's practically non-eistant.

We have the climate, the water, the light and power and ideal home sites. But we lack the homes which would permit our population to double overnight. It's high time that someone moved fast to rectify this unfortunate situation.

Joint Water Board Feasible

THE COWICHAN LEADER

It seems a matter of some urgency that the possibilities of a joint water improvement district for the City of Duncan and southern part of North Cowichan Municipality should be investigated.

There is evidence that some subdivision projects are being slowed down by present procedures of by-law action for every new small system. True, it might take some time to set up the proper joint water board. Also, after just over 30 years life, parts of the city's water system are in need of renewal, at considerable cost.

These troubles might be much more easily overcome, however, than the working out by North Cowichan of separate detailed schemes in the general area which an enlarged city system, operating on a joint basis, could be expected to serve. There is, too, an advantage in having a unified system in preference to numerous small ones.

Inclusion of several hundred North Cowichan consumers over a period of years, indicates the feasibiilty of joint operation. The two municipalities, under a joint board, could more easily handle the needed extensions and renewals than the city working alone. In this way the service to be provided would expand more quickly. The net result would mean a greater volume of business generally in the area, with benefits to all.

A Pleasing Prospect

THE LADYSMITH CHRONICLE

Construction of the new section of the Trans-Canada Highway through Ladysmith has now progressed to the point where it is possible to get some idea of what the finished road will be like and the prospect is most pleasing. It now seems a reasonable assumption that this new highway alone will do more to publicize this city than anything the citizens themselves could do because few tourists who travel this short stretch of road on a sunny summer day will forget what they see.

It will mean that tourists will be able to see from their cars the view that Ladysmith residents have been enjoying for years from their homes higher up the hills, a view which can not be seen from the present highway on First Avenue. The memory of this view carried home with them and reported to their friends will do more to spread the name of Ladysmith than thousands of tourist booklets.

FRINGED SURREYS ON SHINBONE ALLEY

Colorful Bermuda Sheltered by Coral Reef

By ELIZABETH L. FORBES
Times Women's Editor

Text books tell us that Bermuda is the oldest colony in the British Commonwealth and that it is the most northerly coral atoll in the world.

Circle over it in a big TCA plane, three hours and 50 minutes out of Montreal, and you see it is a cluster of over a hundred coral islands covering an area not much bigger than the Saanich Peninsula. That there is a great barrier reef that rings these islands, protecting them from the full might of the Atlantic Ocean. You catch a glimpse of story-book villages that date back to Elizabethan times and curving beaches of deep pink sand.

COLORFUL COUNTRYSIDE

The plane circles to come in for a landing at Kindley Field, the wartime base through which a vast number of aircraft were ferried across the Atlantic, and you step out into a holiday land, improbable in its geography, remarkable in its history and famed for its color and climate.

You'll find the roads are really winding lanes, often cut deep into a stone hillside. That houses are tinted in pastel shades of pink, blue, coral, gray, yellow and green. Blossoming trees, shrubs, vines and colorful flowers grow in gardens, by stone walls and along the roads and lanes.

That's what happened to me a little over two weeks ago when, through a happy series of events, I was able to spend seven days in this vacation land.

Impressions I have managed to sort out from a kaleidoscope of colorful memories include the whistling frogs that kept up a cacophony of rhyhmic sound thorughout the night; cameleans that scurried around changing color with startling rapidity; frigate birds with crimson beaks and long narrow tails that unfolded into a lacy fan as they hovered or banked in the breeze. Called longtails by Bermudians they take the place of our seagulls.

FLOWERING TREES

The oleaders, planted originally by early residents for wind-breaks and now considered the most beautiful of Bermuda's flowering trees, were in full bloom and I saw these red, pink and white blossoms wherever I wandered.

Hibiscus was also in flower, it's saucer-shaped blossoms of red, pink and orange, massed on limestone walls and climbing into the trees. Mingled with it in many places, was a deep purple morning glory.

Lemon chalice lilies climbed over arched gateways; bougainvillea wreathed high on verandas; spider lilies and a graceful white bell-like flower named angel's trumpets, were in every garden. There were bananas, figs, oranges, lemons, grapefruit, paw-paws, and cocoanuts ripening wherever I looked.

NO PUBLIC DEBT

"Not for export," I was told, "just for home consumption." The same person told me that Bermuda sells nothing to the world except Bermuda (unless it is a few Easter lilies). Yet, amazingly, the Colony has no income taxes, no inheritance taxes and no public debt.

I visited Hamilton, capitol of Bermuda, described as the show window of the British Empire. Here it was amazing to see big cruise ships and freighters tied up alongside Front Street with no intervening piers. Passengers walk directly from the ships across the street and into the stores where quality goods from almost every corner of the world were on display.

I wandered through the winding streets and alleys of the Town of St. George, founded in 1612, and the first capital of the islands. Time has not radically changed the street pattern and the houses and gardens still look back on the centuries.

Newstead Hall in historic Paget Parish, across the harbor from Hamilton. Bermuda is divided into nine parishes, most of which were named for English dukes and earls who invested in the Bermuda Company when the islands were first colonized.

There were many odd street names handed down through the generations — Old Maid's Lane, Printer's Alley, Barber's Alley, Featherbed Lane, Shinbone Alley and others. All with historic significance.

It was in St. George's too, that I stood in St. Peter's Church, oldest Anglican church in the western hemisphere, where the famous communion silver valued at $250,000 (most of which was given to the church by William III) is still on display.

I took a box lunch and traveled by a little chugging ferry to Somerset at the other end of the islands, where "Cleremont," a large handsome Georgian home, just past the Red Hole boat yard, is pointed out as the place where Mary Outerbridge learned the game of tennis which she later introduced to the United States. And where, it is said, the smallest drawbridge in the world is located, with a draw just large enough for a sail boat to pass.

'FRINGE ON TOP'

In a small English car (motorized vehicles—all small cars—were first introduced into Bermuda in 1946) gay with a surrey top of brilliant red fringed in yellow and decorated with yellow dots, I toured the South Shore where pink coral beaches extend in sweeping curves, and the sea shimmers in unbelievable shades of turquoise and aquamarine. I visited Gibb's Hill Lighthouse, only 360 feet above sea level; fished for groupers with a baited but hookless line at the Devil's Hole and walked down into the dim coolness of the Crystal and Leamington Caves on Harrington Sound where staligmites and stalactites have formed many lovely and specatcular effects.

On a hot, still afternoon I sat in the House of Assembly where a debate on Crown lands was in progress. Except for those of England and Iceland, it is the oldest parliament in the world.

I went swimimng before dinner from a coral limestone quay below Newstead Hall, the guest house on the harbor shore of Paget Parish, where I lived during the seven days I was in Bermuda. It's a big, gracious house that was once the lovely home of a famed Bermudian family. And I jogged along the winding harbor road from Newstead to Hamilton in a horse and buggy piloted by a grey-haired colored man in white linen suit and ancient straw hat, who was proud of his island and told me so in a clear English accent that belied the blackness of his skin.

DIVIDED POPULATION

The population of Bermuda is 40% white and 60% colored (the word negro is rarely used and practically all the colored people speak in the same clear English tone with no suggestion of a drawl.

I loved the sunshine and the blue skies and the people, white and colored, who are all extremely kind to the stranger in their midst. And, even in seven days I learned a little of their amazing talent for relaxation and discovered the truth in a saying that is known to every Bermudian — "Tomorrow comes soon enough, today is delightful and one is still enjoying yesterday."

The TALK goes round...
"HOMERIC is tops!"
6 DAYS FROM QUEBEC TO EUROPE
To Le Havre and Southampton
July 1 - 17 —
Aug. 3 - 20
Sept. 6 - 23
Oct. 9 - 26
Nov. 12 -
HOME LINES
SEE YOUR TRAVEL AGENT!

10-Day Tour to San Francisco and Santa Cruz
Our 6th annual tour leaves Victoria June 25 to San Francisco and Santa Cruz by Trailways Vista-Liner. Southbound, overnight stops at Eugene and Redding, northbound Medford and Portland. You will visit one of America's finest seaside resorts at Santa Cruz, Fishermen's Pier and Pavilion, beautiful residential shore, golden sandy beach. At San Francisco you will visit Golden Gate Park, Steinhart Aquarium, Ocean Beach, Seal Rocks, Palace of Fine Arts, many other places of interest. A cruise of San Francisco Bay. This 10-day tour including boat, bus, rooms with bath and toilet, sightseeing tours, and 10 hotel nights, $95 return.
Get Itinerary and Folders Now
See Window Display
Western Canada Travel Service
600 and 602 Courtney Street — 2-4712
Up from TCA at Government

old. country bookings.

FOR BRITAIN OR EUROPE
Travel is our business . . . and you'll save hours of time and effort by letting us arrange your ocean travel to ANY place in the United Kingdom and Europe. If you're planning an Overseas trip, see your C.N.R. Agent soon . . . he'll look after all your reservations . . . train and steamship . . . and help with all arrangements.
AGENTS FOR ALL STEAMSHIP AND AIR LINES.
CANADIAN NATIONAL RAILWAYS
For information, call or write
A. I. CURTIS, G.A.P.D.
Cr. Government and Fort Sts.
Victoria, B.C.—Phone 3-7137
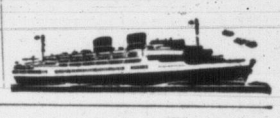

HEY KIDS!..LOOK..

No. 972
NEW 20 TON LORRY MOUNTED CRANE
Just like the ones you've seen on the big construction jobs! Accurate in every detail . . . superstructure swivels on chassis . . . separate winding controls for jib and hoist. See this new Dinky Crane, at your dealer's today—take Dad along!
DINKY TOYS
MAIL COUPON FOR FREE BOOKLET SHOWING 140 DINKY MODELS IN FULL COLOUR
Meccano Ltd., Dept. Z-11
675 King St. W., Toronto, Canada.
NAME
ADDRESS
CITY ..... PROV.
MECCANO LTD.

Barber & Holdcroft Ltd.
1623 Douglas St. 4-6511

Steick's Hardware Stores
2660 Quadra St. 2-5231
and
1237 Esquimalt Rd. 3-1722

next to your passport
American Express Travelers Cheques give you complete service, are known and accepted all over the world. They're as spendable as cash — protect your funds three ways; If lost, stolen or destroyed, you get a quick refund! Uniformed interpreters assist you at principal land, sea and air terminals. You can use your American Express Office as your mailing address when traveling too!
SOLD AT all branches of Canadian banks and CNR ticket offices at only 75¢ per $100.
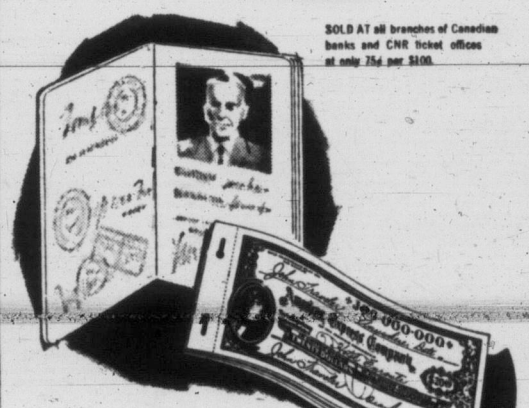
most important...
AMERICAN EXPRESS TRAVELERS CHEQUES
are CURRENCY . . . are SAFEGUARDED!

$NAPSHOT$
Scene from the car . . . near Cobble Hill . . .
OLD BARN
In that field of daisies
See the old barn sag
With a drop in its ridge
Like a sway-back nag,
And the shingles torn
By the west wind's will
Fly from the skeleton rafter
Until
You may count its starved ribs,
One by one;
Old barn, old horse,
Your day is done.

By Maurice Humber
WESTINGHOUSE SAID YES . . .

To Humber Bros. Victoria, B.C. "Shipping 19 C.L.B. Laundromats, as per your instructions." SO,—now's your chance to get this world-famous machine for only $288.00. WHY SO CHEAP? . . . because they are last year's models. It's hard to tell the difference.
I like that black-magic highway at Goldstream . . . I like the broom-yellow summit of the Malahat . . . I like stopping at the Marine Chalet for cones . . .
I LIKE

To pull off the highway by the Koksilah River & take off my shoes & socks, roll up the faded blues, & tenderfoot my way over the slippery stones in the river bed, to sit on a windfall in midstream. I like to feel a little giddy, gazing in the water . . . but best of all,—& it's silly & small . . . I like that tingly feeling in my toes. She bot a LAUNDROMAT . . . & sat . . . & sat . . . & sat.
HUMBER'S WAREHOUSE
MAURICE — "BARLEY" & BRUCE
Mothers know what children like—
To set a day to perfect rhyme—
And so, on picnic, trip or hike,
We have fried chicken every time.

All car policies are the same . . . it's who you buy from that counts!
It's a fact! Under British Columbia law, the printed conditions of every car insurance policy are identical. They all offer the same features. However, when you buy it through a qualified insurance agent or broker who is an independent businessman, you not only get protection but year 'round service as well!
Your insurance agent works hard to save you time, money and worry, and he's ready to assist you the moment you call. He can help you select the coverages that best suit your requirements and adapt the policy to your particular needs.
In case of loss, just phone your agent. He will know what to do. His personal guidance and years of experience can be of real help to you.
Consult your agent or broker regarding all your insurance problems.
Look for this symbol before you buy fire, auto or general insurance.
THE INSURANCE AGENTS' ASSOCIATION OF BRITISH COLUMBIA

FASTER RESULTS LOWER COSTS

TELEPHONE 2-3131

TIMES WANT ADS SERVE YOU BETTER

Published every afternoon except Sunday by Times Publishers Ltd., 2631 Douglas Street, Victoria, B.C. Subscription rates: Daily by carrier, city (Greater Victoria), $1.50 per month. Daily by carrier (suburban and all others), $1.25 per month. Single copy sales price, 7 cents daily, 10 cents Saturday. Mail rates: Wherever carrier service is maintained in suburban and all other, $1.25 per month. Canada, Great Britain, Yukon Territory, one year $13.00; six months $7.00; three months $3.50; less than three months $1.25 per month. Saturday (Week-End Edition), one year $5.00; United States, $1.25 per month. Other foreign countries $2.00 per month.

Authorized as second-class mail, Post Office Department, Ottawa.

CLASSIFIED RATES

14c per line per day. 38c per line per three days. 73½c per line for six days. $3.12 per line for the month (26 days). Above rates apply to consecutive insertion. Minimum advertisement, two lines only. Contract rates on application.

Marriages, In Memoriam Notices, Cards of Thanks not exceeding 12 lines, $1.50 per insertion. Each additional line 14c daily.

Deaths, Funeral Notices not exceeding 12 lines, $1.50 first insertion and $1.00 subsequent insertions. Each additional line 14c daily.

In the event of an error occurring the liability of the Victoria Daily Times shall not exceed the charge for the space actually occupied by the item in question.

TERMS OF PUBLICATION

The Victoria Press Ltd. shall not be liable for non-insertion of any advertisement beyond the amount paid for such advertisement.

All claims of error in publication shall be made within 12 hours thereafter and if not so made shall not be considered. No claim will be allowed for more than one incorrect insertion nor for errors not affecting the value of the advertisement.

All advertising copy will be subject to the approval of Victoria Press Ltd., who reserve the right in its sole discretion to classify, reject or insert copy furnished.

Eastern Canada representative, W. H. Austin & Co., 18 Toronto Street, Toronto, Ont.

United States representative, Cresmer & Woodward, Canadian Division.

Replies to private box numbers may only be obtained from the downtown office of Victoria Press Ltd. at 1215 Broad Street.

VITAL STATISTICS

1 BIRTHS

JOHNSTONE — Born to Mr. and Mrs. R. L. Johnstone (nee Baker), 2765 Murray Drive, Victoria, B.C., at the Royal Jubilee Hospital on June 17th, 1955, a son, Robert Raymond, 8 lbs., 13½ ozs.; a brother for Sharon, Gail, and Gloria.

MORGAN—Born to Gnr. and Mrs. G. F. Morgan (nee Sheila Greig), 630 Langford Street, Victoria, B.C., at St. Joseph's Hospital on Wednesday, June 15, 1955, a son, Gerald Kevin, 7 lbs., 14 ozs. Winnipeg papers please copy.

SPELLER—Lionel and Ida Speller (nee Bergstrom) are pleased to announce a son was born Thursday a.m., June 17, 1955. Many thanks to Dr. Trenholme and staff at Jubilee Hospital.

CADWALLADER—Born to Mr. and Mrs. C. W. Cadwallader, 516 Admirals Road, at the Royal Jubilee Hospital on June 14, 1955, a boy, a brother for Bobby. Many thanks to Dr. Roe, nurses and staff.

2 ENGAGEMENTS

BOHME-TRIGG—Mr. and Mrs. Edward J. Bohme, 11233 96th Street, Edmonton, Alta., wish to announce the engagement of their daughter, Doris Catherine, to Charles Murray Trigg, son of Mr. and Mrs. Charles E. Trigg, 3025 Eastdowne Road. The wedding will take place at Sacred Heart Church, Edmonton, Alta., July 14, 10 a.m.

MURRAY - JOHNSTON — Mr. and Mrs. A. Murray, Trail, B.C., wish to announce the engagement of their daughter, Catherine Margaret, to Mr. H. W. Johnston of Victoria, the wedding to take place on July 13 at 8 p.m. in St. Andrew's Presbyterian Church, Victoria, B.C.

SPEED - JACKMAN — The engagement is announced of Lorna Gwendolyn, younger daughter of Mr. J. E. Speed, and the late Mrs. Evelena Speed, to Mr. William Arthur Jackman, son of Mr. A. Jackman and the late Mrs. Lucy Jackman. The wedding will take place in Victoria, B.C., at the Christ Church Cathedral, July 7, 1955, at 8 p.m.

CLARK-BANFILL—Mr. and Mrs. C. E. Clark, of 1729 Carrick Street, announce the engagement of their youngest daughter, Marguerite Ann, to Arnold Banfill of Windsor, Ont. The marriage will take place at First United Church on July 13, 1955, at 8 p.m., Dr. Wilson officiating.

4 DEATHS

DOBBYN—In Victoria on June 18, 1955, Lloyd Bruce Dobbyn, aged eight years, of 3580 Cedar Hill Road, beloved son of Mr. and Mrs. Clarence Dobbyn. Besides his parents he leaves his maternal grandmother, Mrs. S. Bobby of Winnipeg and paternal grandparents, Mr. and Mrs. B. W. Dobbyn of Courtenay, two sisters and three brothers, Marjorie, Diane, Douglas, James and Larry.

Funeral services will be held in McCall Bros.' Floral Funeral Chapel on Monday afternoon at 3 o'clock, Rev. Canon F. Pike officiating. Interment Royal Oak.

HARMER—On June 16, 1955, in Victoria, Flora Harmer of 434 Simcoe Street, a resident here for 36 years. She leaves one sister, Mrs. Hector McPhee, of Wapella, Sask., several nieces and nephews including Miss Effie G. McLean and Mrs. Flora McLean Sellers of Walnut Creek, Calif.; also one grand-niece and one grand-nephew in Walnut Creek, Calif. Mrs. Harmer was a member of First United Church.

Funeral services will be held on Monday afternoon, June 20, 1955, at 4 p.m., in McCall Bros' Funeral Chapel, Rev. Moir A. J. Waters officiating. Cremation.

(Flowers gratefully declined.)

SQUIRE—In Victoria on June 16, Miss Meta Squire, of 2850 Inlet, resident here since 1947. She leaves cousins in Canada and England.

Funeral services will be conducted by Rev. Canon Robert Wills in St. Mark's Church, Boleskine Road, Monday, June 20, at 3 p.m. Interment Royal Oak. McCall Bros., funeral directors.

JOHNSTON—In Victoria on June 17, 1955, William Robertson Johnston, of 3401 Cedar Hill Road, aged 77 years; born in Perth, Scotland, a resident here since 1946 and formerly of Calgary, Alta. He leaves his wife, Mary; three sons, William H. of Cordova Bay, James D. of Calgary, and Walter E. of Greenwood, B.C.; seven grandchildren; two sisters, Miss Margaret of Scone, Scotland, and Mrs. Jean Croll of Verdun, Que.

Funeral services will be held from McCall Bros. Floral Funeral Chapel on Monday, June 20, at 1.30, Rev. Wm. Allen officiating. Cremation.

LEIGH—At the Veterans' Hospital on June 16, 1955, Mr. Thomas Leigh, aged 78 years; born in England, and a resident of Victoria for the past nine years, late residence, 1461 Taunton Road. He leaves two daughters, Mrs. A. (Minnie) Grant, of Winnipeg, Man., and Mrs. E. (Elsie) Hammer, of 1461 Taunton St.; seven grandchildren; and relatives in England.

Funeral services will be held at the Sands Mortuary Limited, "Memorial Chapel of Chimes," on Monday, June 20, 1955, at 1.30 p.m., Padre Douglas Kendell officiating. Interment in the Royal Oak Burial Park.

STANNERS—At the Royal Jubilee Hospital on June 16, 1955, Mr. John Carswell Stanners, aged 45 years; born in Scotland, and a resident of Victoria for the past five years, late residence 2000 Admirals Road. He leaves his wife, Margaret, at home; four daughters, Mrs. L. R. (Joan) Nash, of 2405 Chambers St., Margaret, Barbara and Louise, at home; his son, Robert, at home; three grandchildren; his mother, Mrs. Margaret Stanners, of Vancouver; four sisters, Mrs. G. (Lorna) Teal, of California, Mrs. J. (Mary) Mozel, of Camrose, Alta., Mrs. A. (Bessie) Holt, and Mrs. W. (Jessie) Bullock, of Vancouver; two brothers, Alex., of Vancouver, and Norman, in Alberta. Mr. Stanners was a veteran of the Second World War and a member of the Fraternal Order of Eagles, Aerle No. 12, Victoria.

Funeral services will be held at the Sands' Mortuary Limited, "Memorial Chapel of Chimes," on Monday, June 20, 1955, at 3.15 p.m., Rev. William Allan officiating. Cremation at Royal Oak Crematorium.

5 CARDS OF THANKS

We wish to express our most sincere thanks to our many friends and relatives for their kind expressions of sympathy extended to us in our recent bereavement in losing our beloved son and brother, Leon Kenneth Goudal. Special thanks to Rev. P. Hoch for his comforting words and to the pallbearers.—Mr. and Mrs. Cyril Goudal, Vernon and Doreen.

We wish to thank our friends and all who so kindly assisted and for the words of sympathy and beautiful floral offerings extended at the death of my beloved husband and father, also Dr. N. S. Lockyer and Dr. Gavin Chisholm.—Mrs. E. Price and family.

7 FUNERAL DIRECTORS

Sands Mortuary Ltd.
QUADRA AND NORTH PARK STS.
Victoria, B.C. 3-7511
"The Memorial Chapel of Chimes"

Sands Funeral Chapel
FOURTH STREET
SIDNEY, B.C. PHONE 416

HAYWARD'S
B.C. FUNERAL CO. LTD.
ESTABLISHED 1867
734 BROUGHTON STREET 3-3614

CHAPLIN'S FUNERAL CHAPEL
We invite you to ask of our convenient payment plan
980 Quadra Street 4-5512

Thomson Funeral Home
Est 1911 Formerly of Winnipeg
George Peter Thomson
Jack L. Irving
1625 QUADRA ST. PHONE 4-2612

McCALL BROS.
"The Floral Funeral Chapel"
Meeting every requirement for graceful tribute in a modern setting.
1400 VANCOUVER STREET 4-2012

9 MONUMENTAL WORKS

MORTIMER'S MONUMENTAL Works Ltd. 633 David St. Est. 1877. Monuments, markers curbings, bronze plaques, marble, granite and stone for fireplaces, building construction etc. 3-6421.

STEWART MONUMENTAL WORKS Ltd., 1403 May Street. 4-3452. Curbings and markers a specialty. Night phones 3-8718, 2-1268.

VICTORIA MONUMENT LIMITED "Memorials of Distinction" 3091 DOUGLAS ST. 2-5834

10 ANNOUNCEMENTS

MOUNT DOUGLAS PARK Restaurant. Only 12 minutes from city centre straight out Shelbourne, glorious view of sea and mountains. Specializing in chicken and steak. Playgrounds fully equipped for kiddies. Lots of free parking space. Ernie Hackett at the Hammond organ. Your hosts, Gene and Roy Smith. Reservations, call 7-3213.

REGISTRATIONS ARE NOW BEING taken for 1955-56 terms of the James Bay Co-operative play group, The Cathedral School, Niagara Street. This group is under a qualified licensed supervisor. Early registration is advised, and carpools can be arranged for transportation. For further information phone Mrs. Enid Webster, 2-2372 after 1 o'clock.

SHAWNIGAN BEACH HOTEL, Shawnigan Lake. Enjoy our lake view. Dining room, excellent full course meals. Comfortable, pleasant surroundings. Luncheon, 12 p.m.-1 p.m., $1.25. Dinner, 6 p.m.-7 p.m., $1.50. Daily, Sundays and holidays. Special menus, $1.50 and $1.75. No reservations needed.

FOR ONE NIGHT ONLY

MONTEREY — SPECIAL DANCE, JUNE 18. DANCING, 9-1 A.M. SPECIAL — JAPANESE DANCERS AND SINGER. COVER CHARGE $3. FOR RESERVATIONS, PHONE 4-9731.
A LA CARTE MENU AVAILABLE

AGAIN! GULF ISLAND CRUISES. Coach Lines' buses leave terminal every Sunday 9 a.m., meet ferry at Sidney. Lunch available. Return 5 p.m. Adults $3.50, children ½ includes bus, boat. Phone 3-1177.

THE BOOK EXCHANGE
2-8714 2-3818
FOR YOUR HOLIDAY READING

Index for Times Want Ad Headings

Classification	No.
Acreage for Rent	62
Acreage for Sale	61
Acreage Wanted	67
Announcements	10
Articles for Sale	28
Births	1
Boats and Marine—For Sale, Wanted	49
Business Opportunities	54
Business Services	19
Cards of Thanks	5
Cars for Sale	47
Cars and Trucks Wanted	48
Coming Events	11
Cottages and Campsites	34-B
Dancing	25
Deaths	4
Education	23
Engagements	2
Exchange—Real Estate	55
Farms for Rent	65
Farms for Sale	64
Farms Wanted	66
Flats, Apartments to Rent, Furnished	40
Flats, Apartments Wanted, Furnished	41
Florists	8
Fuel	27
Funeral Directors	7
Halls, Stores and Offices to Rent	44
Hotels	34
Housekeeping Rooms to Rent, Furnished	38
Housekeeping Rooms Wanted, Furnished	39
Houses to Rent, Furnished	42
Houses Wanted to Rent, Furnished	43
Houses for Sale	57
In Memoriam	6
Listings Cancelled	56
Lost and Found	12
Marriages	3
Miscellaneous to Rent	45
Monumental Works	9
Music	24
Personal	21
Personal Loans	51
Pets and Livestock	31
Professional Services	20
Property for Sale	59
Property Wanted	60
Room and Board	35
Room and Board Wanted	36
Rooms to Rent, Furnished	37
Situations Wanted, Male	17
Situations Wanted, Female	18
Summer Resorts	34-A
Swaps	30
Teachers Wanted	15
Timber Brokers	53
Wanted Female Help	14
Wanted Male Help	13
Wanted, Miscellaneous	29
Wanted to Borrow	52
Wanted to Buy Houses	58
Wanted to Rent, Miscellaneous	48

THEY'LL DO IT EVERY TIME

By JIMMY HATLO

10 ANNOUNCEMENTS

OAK BAY DRAKES

Canadian junior football club, father and son meeting Sunday, June 19, 12-1.30. Oak Bay Theatre. Open to all fathers and sons interested in Canadian football.

WANTED — THOSE WHO WOULD add shorthand to their qualifications. Speedwriting, the modern ABC method mastered in eight weeks. New classes start each Monday. Sprott-Shaw School, Douglas and Broughton. Call 4-8121.

V.I. PLATING MOVES JULY 4 — to 438 Hampson, half a block from the B.C. Government Motor Vehicles Branch. Easy parking. New equipment for better cadmium, copper, nickel and chrome plating!

VICTOR W. CRANE
Watch, clock, jewelry repairs, guaranteed. Quick service. Campbell Bldg., Suite B, 1029 Douglas Street. 3-0828.

WOODSWORTH HALL FOR RENT for business, parties, receptions; bright, cheerful hall, kitchen facilities on ground floor. 721 Courtney, phone 2-0676, 3-2363

COACH LINES' MYSTERY TRIPS. See different beauty spots each Sunday. Stop for tea—it's FUN! Leave terminal 2 p.m., return 5.30. Adults $1.50. Children 75c. 3-1177.

KINDERGARTEN—FIRST BAPTIST Church will reopen September 8. For applications and information, phone 2-1677 or 3-8856.

IN THE POCKETS OF MEMORY childhood books are gold coinage. THE HAUNTED BOOKSHOP 845 Fort Street 2-1427

NOW YOU CAN GET BEAUTIFUL corner cabinets at Fahy's Antique Repair Shop, 606 Cormorant St.

BETTER TUITION FOR THE FEW ROYAL BUSINESS COLLEGE 2509 Government Street 4-6016

FUR REPAIR SERVICE. REMODELling and repairs. Call and deliver. Paul, 205 Beach Drive. 2-3380.

FUR REMODELLING AND REpairing. Cold storage of your furs. Victoria Furs, 831 Fort. 3-8133.

OPEN EVENINGS. PERFECT PERmanents for particular people. Hilda Beauty Shop, 3-0722.

HIGHEST CASH PRICES PAID for good used clothing. 2-2814.

TYRRELL'S BEAUTY SALON
609 Courtney Street Phone 3-6831

SHIP MODELS, PHOTOS CORdova Bay Public Bowling Green.

AT LAST!
A MODERN DESIGN IN
PERMANENT AWNINGS
FOR THE HOME
MODERN HOME
C-THRU
ALUMINUM AWNINGS
Awnings that allow cool, refreshing breezes and soft diffused light to circulate into your rooms, keeping them cool and cheerful, instead of dark and dreary.
PERMANENT, lifetime, rust-free aluminum is your assurance against tearing, rotting, fading and sagging. Baked enamel colors that will last for years.
If You Are Looking for Something Better Than Ordinary Type Awnings
CALL 3-7926
ALUMINUM AWNINGS
For Information
COAST ELECTRONICS
Corner Pandora and Cook 3-7926

SIDNEYWAY CAFE
HAS MOVED TO A NEW LOCATION, CORNER OF
Beacon Ave. and East Saanich Rd.
(NORTH OF AIRPORT).
Still Serving Those Famous Chicken Dinners
$1.25

A CONTOUR HAIRCUT BY FIRTH OF FORT SHAPES, TAPERS, STYLE CUTS YOUR HAIR
To a Becoming "Easy-to-Comb"
HOME PERMANENT
FIRTH OF FORT
50 YEARS A HAIRDRESSER
"CASTLE HOUSE"
635 FORT ST. — SUITE 10
9 a.m. to 5.30 p.m. Daily and Sats.

ESTEVAN CAFE
SPECIALIZING IN
FAMILY DINNERS
AND
AFTERNOON TEAS
CLOSE TO WILLOWS BEACH
PHONE 2-8430

Avalon Beauty Salon
(Upstairs Above Kresge's) 3-0322

11 COMING EVENTS

GARDEN PARTY RAWLINSON home, 5191 Santa Clara near Elk Lake on Wednesday, June 29, from 2.30 p.m. in aid of St. Michael's Church extension fund. Attractions, Heatherbelle Dog Training School and band of Salvation Army. Stalls of home cooking, fancywork, games, etc. Tea served. Admission 50c. Sponsored by Women's Auxiliary.

ST. ALBAN'S CHURCH FETE WILL be held Wednesday, June 22, Brian and Belmont, at 2.30 p.m. and 7 p.m. Afternoon tea, home cooking, sewing and pie-baking contest. Games, children's dress parade at night.

AGAIN! GULF ISLAND CRUISES. Coach Lines' buses leave terminal every Sunday, 9 a.m., meet ferry at Sidney. Lunch available. Return 5 p.m. Adults $3.50, children ½, includes bus, boat. Phone 3-1177.

COACH LINES' MYSTERY TRIPS. See different beauty spots each Sunday. Stop for tea—it's FUN! Leave terminal 2 p.m., return 5.30. Adults $1.50, children 75c. 3-1177.

COUPLES OR THOSE WISHING to join sun club for sun bathing, swimming, boating, picnics or camping at private lake, write P.O. Box 1251, Victoria, B.C.

BRENTWOOD COMMUNITY Club's Strawberry Dance, Community Hall, Brentwood, Friday, June 24. Len Acres' Orchestra. Dancing 9.30-1. Admission $1.00, including strawberries and cream.

IT'S CARNIVAL TIME AT THE New Imperial Club tonight 9 'til 2 at Newstead Hall. Dancing to the music of Joan O'Neill and her boys. $50 in prizes.

LUXTON HALL
MODERN AND OLD-TIME DANCING SATURDAY NIGHTS. RODEO RASCALS ORCHESTRA. DANCING 9.30. DOOR PRIZE.

DANCE EVERY SATURDAY NIGHT to the music of the Western Mountaineers. Douglas CCF Hall, Douglas at Ardersier.

RUMMAGE SALE SPONSORED BY Esquimalt C.C.F. Wednesday, June 22, at 10 a.m. 721 Courtney Street.

OLD-TIME DANCE AT LAKE HILL every Saturday night. Columbians Orchestra.

OLD-TIME DANCING, WEDNESday. Victoria Ballroom. 8.30. Homesteaders.

HOMESTEADERS OLD-TIME dance, Saturday, Victoria Ballroom.

DANCE TONIGHT
SHAWNIGAN LAKE
TO
THE HOMETOWNERS
JOIN THE FUN
AT THE FINEST DANCE ON THE ISLAND
MODERN DANCING TO WESTERN SWING

BINGO — 8 P.M.
Every night, also whist, 8 p.m., Victoria Whist and Bridge, 1417 Government St. 3-8033

12 LOST AND FOUND

WOULD THE GENTLEMAN WHO called about finding my purse please leave it at D.V.A. Hospital, Patricia Crosley, 1626 Belmont.

LOST—PAIR OF BROWN HORN-rimmed glasses, vicinity of Jameson Motors on Thursday morning. Phone 3-8646.

LOST—SILVER SHIELD PIN, ENgraved C.P.L. B.C. Box 1919, Victoria Press.

LOST, BETWEEN NORTH PARK and Capitol Theatre, ladies' Perma watch. Black strap. 3-0505.

FOUND—SOMEBODY'S PET BLACK and white ruff-haired female pup. Now at S.P.C.A.

FOUND, SATURDAY, BUDGIE bird, in vicinity of Niagara and Douglas. Phone 3-3188.

LOST — STUDEBAKER HUB CAP, near the Arena. 3-1701.

LOST—GREEN FEMALE BUDGIE, vicinity Gorge. 4-4979.

13 WANTED MALE HELP

CAREER OPPORTUNITY
A strong Canadian life insurance company is seeking a man to train as a Career Life Underwriter. Must be between 30-45, married, a resident for three years, a pleasant personality, some business experience, with a clean record and a sincere desire to set ahead immediate income. Our training plan guarantees the success of the man we select. "Our men stay with us." Phone 3-5832 for interview.

EXPERIENCED DRY CLEANING driver-salesman, who owns his own car, for new dry cleaning route. $50 guarantee, 40% commission. This is an excellent opportunity with good prospects for future build-up. Phone Mr. Glasgow, 2-5314.

WANTED, SALESMAN, SALARY and commission. Apply mornings only. No phone calls. Singer Sewing Machine Co., 726 Yates St.

WANTED — JANITOR-HANDYMAN for local club. State experience and salary expected. To commence duties July 1. Box 1769, Victoria Press.

FIRST-CLASS OXYACETYLENE and electric welder, preferably with boiler experience. Box 1764, Victoria Press.

QUALIFIED COLLECTOR TO TAKE over as manager of collection agency. Experience necessary. Box 1494, Victoria Press.

UTILITY MAN WITH TRUCK, driver licence, holiday relief July 6 to 29. Box 1782, Victoria Press.

EXPERIENCED HARDWOOD floor layers. Apply to Western Floor Co., 4-6755.

PLASTERERS WANTED, $2.50 PER hour. Phone 9-4442.

DEPARTMENT OF PUBLIC WORKS
Government of the Province of Alberta
WANTED—Structural Draughtsmen, Architectural Draughtsmen, Qualified Architects.
Salary to be commensurate with ability and education. Apply by letter, giving full details of experience and education to Director of Personnel, Government of the Province of Alberta, Parliament Buildings, Edmonton.

13 WANTED MALE HELP

Are YOU Leaving High School this year . . .?

Career with a future . . . or a job at so much per week.

Just because a university education may not be in your future is no reason why you can't have a professional career.

There's a bright future for go-ahead young men with Canada's First Bank.

Bank of Montreal

There you will have opportunity for rapid promotion, interesting, varied work, ample security and a good salary. Increases are regular in line with your progress.

If you are still at school don't wait till closing to make your application.

We suggest you telephone Mr. Scott, 3-1131, now for an appointment or make enquiries at your nearest branch.

13A SALESMEN and AGENTS WANTED

TWO EXPERIENCED REAL ESTATE salesmen. Firm is member of board and bureau. Present staff six men. High contract, happy office, main street. Applications with records to Box 1394, Victoria Press.

13B HELP WANTED—MALE or FEMALE

SCHOOL DISTRICT 62 (SOOKE) Applications are invited for the positions of full-time and part-time janitors in various schools in the district. Salaries range from $225 per month to $265 per month for full time depending upon size of school. Applications stating age, experience and marital status to be addressed to Secretary-Treasurer, School District No. 62 (Sooke), R.R. No. 1, Lansford, B.C.

HANDYMAN, WIFE, NO CHILdren, help owner entertain boys, his island estate; operate motor boat, tractor, car, electric plant, garden. Furnished cottage, three rooms, light, fuel, fruit, vegetables and $2,400. Box 1911, Victoria Press.

CARETAKER REQUIRED FOR Uplands Golf Club. Applications to be received up to June 30.

B.C. CIVIL SERVICE
Applicants must be British subjects, preference is given to ex-service personnel.

INTERMEDIATE CLERK, GRADE 1: Tranquille Sanitarium, Department of Public Works. Salary: $225-$271 per month. (June 29.)

BUILDING SERVICE WORKER, GRADE 3: Jericho Hill School, Vancouver, Department of Public Works. Salary: $233 per month. (June 29.)

For further information and application forms for the above positions apply B.C. Civil Service Commission, 411 Dunsmuir Street, Vancouver. Applications must be received not later than the date indicated.

DRIVER: Parliament Buildings, Victoria, Department of Public Works. Salary: $233 per month. (June 29.)

TIMBERLAND APPRAISER, GRADE 2: Real Property Taxation Branch, Department of Finance, Victoria. Salary: $327-$387 per month. (June 29.)

For further information and application forms for the above positions apply Civil Service Commission, Parliament Buildings, 544 Michigan Street, Victoria. Applications must be received not later than the date indicated.

14 WANTED—FEMALE HELP

EXPERIENCED HAIRDRESSER wanted for new city shop opening in 4 months. In meantime work in Calgary, Alberta shop at regular wages to get accustomed to Harper Method technique. Owner will pay fare. State age, experience. Box 1459, Victoria Press.

TYPIST-CLERK, WITH JUNIOR matriculation or business school certificate and two years' minimum typing experience. Shorthand desirable but not essential. Apply in person or phone for appointment to Personnel Dept., Sidney Roofing & Paper Co. Ltd., 3-4131.

WANTED, RELIABLE PERSON TO look after 6½-year-old boy during daytime, 5-day week, June 24 to Sept. 6. Vicinity Quadra and North Park. Phone 2-6111, local 643, between 1 and 2 p.m. only on Monday, June 20.

CAPABLE WOMAN TO CARE FOR two small children in their home while mother works, five-day week, lunch provided. Apply in person evenings, 1043 Clare Avenue, upstairs (off Oak Bay Avenue near junction).

SHIRT-PRESSING MACHINE OPerator, experienced or will train. Full-time year-round work with good commencing pay and incentive bonus. Apply 1-Hour Valet, 1720 Douglas Street.

YOUNG LADY, JUST OUT OF school, for wrapping and errands in jewelry store. Permanent position. Give age and particulars in first letter. Box 1762, Victoria Press.

SALES LADY FOR CHINA AND fashion jewelry. Give age, experience, marital status, etc. Permanent position. Box 1763, Victoria Press.

NATIONAL BROKERAGE FIRM REquires experienced stenographer; shorthand essential. Five-day week and M.S.A. benefits. Box 1760, Victoria Press.

EXPERIENCED, ENERGETIC, CAPable women for work in local motel, four to six hours daily, 75c hourly. Apply stating experience to Box 1779, Victoria Press.

EXPERIENCED SHORT-ORDER cook for graveyard shift, Sundays off, starting salary $30 weekly. 4-9547.

HAVE STEADY TENANTS
Select them through classified ads. in the Victoria Daily Times. Call 2-3131

14 WANTED—FEMALE HELP

EXPERIENCED SHORT-ORDER cook for day shift, short work week, 5½-day week. Starting salary $27 weekly. 4-9547.

STENOGRAPHER WITH SOME experience in bookkeeping, small payroll. Apply Box 1786, Victoria Press.

HOUSEKEEPER FOR FULLY MODern home at Qualicum Beach; 3 adults, salary $80. Box 1770, Victoria Press.

NURSE'S AID, EXPERIENCED, for night duty relief. Phone after 9.30 a.m. 3-7814 or Saturday and Sunday, 4-3224.

EXPERIENCED WAITRESS WANTed or one who wishes to learn. Apply in person, after 1 o'clock, 752 Yates St.

EXPERIENCED IN BOOKKEEPING, stenography and office procedure. State experience, expected salary, age, etc. Box 1518, Victoria Press.

DEPENDABLE WOMAN FOR housework, three days a week, in Gorge's Head. Phone 7-1818 between 8-9 p.m.

GENERAL HELP, FULL TIME. Permanent position if satisfactory. Live in or out. Phone 3-0414.

EXPERIENCED HOUSEKEEPER for two adults, step in, references. Phone 3-8627.

WOMAN TO MIND 2 CHILDREN while mother works, sleep in or out. 3-4365 evenings.

COMPANION HOUSEKEEPER FOR elderly lady. One willing to go up Island. 4-9893.

AVON
EARNINGS OPPORTUNITY INFORMATION. 4-7995.

HALF A BEAUTY PARLOR FOR rent, centre of town, low rent. 2-7540.

TWO EXPERIENCED WAITRESSES wanted. Call in person. Plaza Cafe, 636 Johnson.

ONE CHAMBERMAID AND ONE desk clerk at once. Beverley Hotel.

WANTED, DRIVER FOR DELIVery. Apply Rowe's, 641 Fort St.

LEAVING FOR WINNIPEG JUNE 25, assistant driver wanted. 2-9662

WANTED—CAPABLE PERSON TO assist in home, live in. 4-3700.

GENERAL HELP FOR GUEST house; live in. 4-6841.

HOUSEKEEPER WANTED TO LIVE in. Two children. Phone 3-1608.

EXPERIENCED HAIRDRESSER. Phone evenings, 4-7839.

HOME ECONOMIST
B.C. CIVIL SERVICE, DEPARTMENT OF AGRICULTURE
VICTORIA, B.C.
Salary, $292, rising to $351 per month. To organize and promote a program of home-making in agricultural areas. Graduate in Home Economics from a recognized university; experience in working with women's groups as a home economist in rural areas; preferably a farming background; ability to speak publicly and prepare written publicity material. Must be British subject, preference is given to ex-service women. Application forms obtainable from the B.C. Civil Service Commission, Parliament Buildings, 544 Michigan Street, Victoria, or Civil Service Commission, 411 Dunsmuir Street, Vancouver, to be returned to the Chairman, Civil Service Commission, Parliament Buildings, 544 Michigan Street, Victoria, not later than July 13, 1955.

INSURANCE CLERK
Experienced General Insurance Clerk, except Life; must be able to accept responsibility. Age 25-40. M.S.A. carried. Good working conditions. Starting wage $200 monthly. Apply Box 1500, Victoria Press, giving experience.

15 TEACHERS WANTED

SCHOOL DISTRICT No. 64 (SALT spring). Teachers wanted for Ganges Elementary Senior High School.
1. Grade 2.
2. Commercial.
Applicants state qualifications regarding certification, years of experience and enclose copy of latest inspector's report. Salary schedule E.B. $3,300-$4,040, S.B. $2,785-$5,105. Address applications to T. Fowler, Secretary-Treasurer, Ganges.

17 SITUATIONS WANTED—MALE

BOY, 18 YEARS OF AGE, HIGH school graduate, wishes to apprentice as an electrician. Allan Webb, 905 Parklands Drive, Esquimalt. Phone 4-0893.

ROOFING—SIDING
INSULATION — EAVESTROUGHS
PARKER JOHNSTON
1314 Broad 2-9181; eves., 2-4006

JIM DANDY CLEAN-UP SERVICE will clear your garbage, basement, attic or boulevard. We take anything. 3-3934; after 5.30, 3-5341.

BASEMENTS AND ODD JOBS; clothes line poles installed. Veteran, 4-4633.

TREES TOPPED, FELLED, PRUNED —Chainsaw. No job too small. Estimates. L. Elves, 3-6452, 3-1805.

JIM PAINE WILL DO YOUR ODD jobs—Clothes lines, drains, carpentry, cement work. Call 4-8604.

LAWNS MOWED AND TRIMMED, power mower, reasonable rates. 3-9864

PART-TIME JANITOR JOE OR what have you? 2-9849.

GARBAGE REMOVED; REASONable. Phone day or night, 3-0343

18 SITUATIONS WANTED—FEMALE

EXCELLENT CARE GIVEN TO toddlers and up. Day care or temporary board. 2-8686. 3309 Whittier.

18 SITUATIONS WANTED—FEMALE

ALL TYPES OF FLOORS EXpertly cleaned, waxed and polished by machine. Homes our specialty. Gregg's, established 1920. 4-5023.

EXPERIENCED HIGH SCHOOL girl would like light housekeeping work, with baby-sitting, five-day week. 3-4543.

LADY SEEKS POSITION, ASSISTing with invalid or children, with party going to Saskatoon or anywhere near. 3-0280.

CAPABLE HIGH SCHOOL GIRL DEsires clerking or other work July and August. 4-6333.

WANTED—POSITION AS JUNIOR typist or position in doctor's or dentist's office. 3-8618.

CHILDREN MINDED. YOUNG, capable person. Good clean home. 2-2375.

HOUSEKEEPING POSITION REquired by capable English lady. Gentleman preferred. 7-2382.

YOUNG LADY WISHES SALES work or baby-sitting. Experienced in both. 4-4507.

REFINED WOMAN WISHES TO BE employed. Box 1776, Victoria Press.

WILL CARE FOR ONE OR TWO children in my home daily. 3-1710.

19 BUSINESS SERVICES

BULLDOZERS

BULLDOZING AND CLEARING, road grading and black-filling. The right machine for every job. JOHN D. KISSINGER JR. 3-8452 Day 2-3947 Night

GENERAL BULLDOZING EXCAvating, backfilling, landscaping. Stanley Cleemoff 2814 Rockwell. 4-3233.

BULLDOZING, EXCAVATIONS and road building. J. Henson, Jr., 9-4234.

EVANS, COLEMAN & JOHNSON BROS. LTD.
For Bulldozing and Shovel Work
900 WHARF ST. PHONE 2-8121

CABINET WORK

VARIETY WOOD PRODUCTS
KITCHEN CABINETS
COUNTERS
STORE AND RESTAURANT FIXTURES
133 KINGSTON STREET
4-1833 Evenings, 3-8451

CARPENTERS

A BETTER JOB, A BETTER PRICE for cribbing, fences, cabinet work, home repairs of any kind, additional rooms, framing, labor contracts. Phone Ken and Ray, 2-1994, 3-4281. Free estimates.

FRAMING, FINISHING CONtracts, gutters, steps, kitchen cabinets. M. Anwyll 4-6611. R. Reid, 4-8720.

PETER LAPINVUO, CEMENT CONtractor. All work guaranteed. 9-3872 evenings.

FOR KITCHEN CABINETS AND other interior alterations consult H. A. Mason, 2-2065.

SMALL REPAIR WORK OF ALL kinds. Home Service, 3-8773.

CEMENT

FOR YOUR CONCRETE WORK. Basements, driveways, sidewalks and septic tanks call Chase & Pedersen, phone 9-2136.

CEMENT, SEWERS, TILE DRAINS, septic tanks. 2-3084 W. Trace 9-3671

19 BUSINESS SERVICES

CONTRACTORS

EXTERIOR HOUSE PAINTING Gutters Cleaned, or renewed. Re-roofing. Roof Repairs. Alterations, Remodelling, Building. J. S. CARLOW, 8-2292 anytime. General Repair Contractor.

GILBERT BROWN
GENERAL CONTRACTOR
SPECIALIZING IN
MASONRY CONSTRUCTION
PHONE OFFICE, 4-6317
HOME 7-2323

D. W. BURNETT
BUILDING CONTRACTOR
HOMES, BUILDINGS, ALTERATIONS AND REPAIRS.
PHONE 2-5179

E. H. POPE
Builder and Contractor
Framing, Finishing, Repairs
Phone 9-1198

LITZ HOUSE MOVERS, JACKING, bevelling, repairing of dry rot and foundations. 4-9211.

CONTRACT FRAMING, FINISHing.

T.V. with Lee

'REMEMBER 1938?' SEE C-4 ON SUNDAY AT 4.30

HERE ARE THE week-end television highlights in order of their appearance:

SATURDAY

5.00: Channel 4—For an hour the TV camera will follow the final round of the 55th U.S. National Golf Tourney being played at the Olympic Country Club, San Francisco.

6.00: Channel 5—Super Circus, a program to delight young and old alike.

7.00: Channel 5—An hour's amateur boxing from King's Ring, Seattle.

7.30: Channel 4—Horace Heidt's Show Wagon performers are scheduled to perform from California, where they will summer for next two months.

Channel 11—Here's that fun game, "Beat the Clock."

8.00: Channel 11—Jackie Gleason bows out tonight for the summer. For his final show of the season the rotund comedian will emcee a variety show with everyone in the cast, backstage and on stage, in on the act. An older Gleason show performs on **Channel 2.**

8.30: Channel 12—Texas wrestling.

9.00: Channel 11—Two for the Money.

Channel 13—Seattle plays San Francisco in a Pacific Coast League baseball fixture.

9.30: Channel 4—Singer-dancer Janet Blair appears with Jimmy Durante in a musical mock-up of "War and Peace."

10.00: Channel 4—Master dread-man Peter Lorre comes to plague wee George Gobel.

10.30: Channel 4—Your Play Time replaces Your Hit Parade which is through for the summer. First play is called "A Frame-Up," about a young fighter losing his "Sunday" punch just before the championship bout.

11.00: Channel 2—Hollywood wrestling.

11.15: Channel 4—Claudette Colbert stars in "Sleep My Love," best of the late movies.

SUNDAY

12.30: Channel 11—Hand-balancers, unicyclists and trampoliners share the spotlight of Contest Carnival.

1.00: Channel 11—Now and Then treats with the diary of Dorothy Wordsworth, sister of great English poet William Wordsworth.

1.30: Channel 2—BBC's magnificent War in the Air documentary gives a resume of the development of war aircraft between the two world wars.

1.40: Channel 13—Northwest vacation grounds are visited in "How to Plan Your Vacation."

2.30: Channels 12 and 13—Seattle Rainiers play San Francisco Seals in a double-header.

3.30: Channel 2—Anna Neagle and Rex Harrison star in the British film, "Yank in London."

4.30: Channel 4—A 90-minute color spectacular produced by Herbert Bayard Swope, Jr., covers the year before the Second World War broke out. Entitled "Remember . . . 1938?" it will be a variety show, the accent being on entertainment. Stars will include Groucho Marx, Ethel Barrymore, Oscar Levant; old film clips will show Deanna Durbin, Joe Louis, Max Schmeling, Ted Husing . . .

5.00: Channel 11—Lucy wants to be in Ricky's night club show but she finds dieting more than she bargained for.

6.00: Channel 2—An extraordinarily interesting program is Country Calendar.

Channel 4—Hopalong Cassidy.

6.30: Channel 4—Roy Rogers and Dale buy an old stove little knowing that it contains hidden money. Therefore they wonder more than somewhat when thieves who hid it there come around to call.

7.00: Channel 4—Art Linkletter's People Are Funny.

Channels 11 and 12—Private secretary Ann Sothern takes a dim view when a beautiful young doll starts making sheep's eyes at her boss.

7.30: Channel 4—The Detroit Zoo is the subject of Zoo Parade.

Channel 11—What's My Line.

8.00: Channel 11—Ed Sullivan and Toast of the Town salute "Mr. Roberts." Players on hand, both from the Broadway and the Hollywood version, include Henry Fonda, James Cagney, Jack Lemmon, David Wayne and John Forsythe. Meanwhile, an older Sullivan show can be seen on **Channel 2.**

8.30: Channel 13—Joan Crawford and Walter Houston star in the motion picture, "Rain," an adaptation of the Somerset Maugham classic.

9.00: Channel 11—Monica Lewis and Richard Kiley star in G-E Theatre's drama, "The Day He Got Fired."

10.00: Channel 2—Vancouver's Eleanor Collins stars in "The Eleanor Show."

Channel 4—Loretta Young appears in the play, "Mrs. Bannister," about an over-imaginative child telling her parents that she overheard someone plotting to slay a Mrs. Bannister.

10.30: Channel 4—"Return of the Wolf" is the title of the latest Bob Cummings' comedy.

11.00: Channel 2—Charles Laughton and big cast entertain in the motion picture, "The Private Life of Henry VIII."

Channel 4—Henry Cabot Lodge, Jr., U.S. representative to the UN, is questioned by newsmen "On Meet the Press."

Tonight's Programs

ALL TIMES ARE LOCAL — CHANNELS RESERVE RIGHT TO MAKE LAST-MINUTE CHANGES

	CBUT Vancouver Channel 2	KOMO-TV Seattle Channel 4	KING-TV Seattle Channel 5		KTNT-TV Tacoma Channel 11	KVOS-TV Bellingham Channel 12	KTVW-TV Tacoma Channel 13
6.00	Disneyland	Soap Box Derby	Super Circus	6.00	Talent Show	Western Theatre	Roy Gordon
6.15	Disneyland	Soap Box Derby	Super Circus	6.15	Talent Show	Western Theatre	Roy Gordon
6.30	Bill Corum	Garden Digest	Super Circus	6.30	Gospel Western	Serial Time	Roy Gordon
6.45	CBC News	Garden Digest	Super Circus	6.45	Gospel Western	Serial Time	Roy Gordon
7.00	Queen's Plate	Deadline News	King's Ring	7.00	Professional Father	Gospelaires	Gospel Westernaires
7.15	Queen's Plate	Deadline News	King's Ring	7.15	Beat the Clock	Gospelaires	
7.30	Holiday Ranch	Horace Heidt	King's Ring	7.30	Beat the Clock	Gospelaires	Gospel Westernaires
7.45	Holiday Ranch	Horace Heidt	King's Ring	7.45	Beat the Clock	Gospelaires	
8.00	Jackie Gleason	Movie "Overland Stage Raiders"	Search	8.00	Jackie Gleason	China Smith	Dick Tracy
8.15	Jackie Gleason		Search	8.15	Jackie Gleason	China Smith	Dick Tracy
8.30	Jackie Gleason		Penny to a Million	8.30	Jackie Gleason	Wrestling	All Star Theatre
8.45	Jackie Gleason			8.45	Jackie Gleason	Wrestling	
9.00	On Camera	Imogene Coca	March On	9.00	Two For Money	Wrestling	Baseball: Seattle vs. San Francisco
9.15	On Camera	Imogene Coca	March On	9.15	Two For Money		
9.30	Madison Square	Jimmy Durante	Eddie Cantor	9.30	Down You Go	Movie "Sword Of The Avenger" and "Inner Sanctum"	Seattle vs. San Francisco
9.45	Madison Square	Jimmy Durante	Eddie Cantor	9.45	Down You Go		
10.00	Doug Fairbanks	George Gobel	Kingo	10.00	Lifetime Chance		Seattle vs. San Francisco
10.15	Doug Fairbanks	George Gobel	Kingo	10.15	Lifetime Chance		
10.30	Life With Liz	Your Play Time	Kingo	10.30	Damon Runyan Theatre		Seattle vs. San Francisco
10.45	Life With Liz	Your Play Time	Kingo	10.45			
11.00	Hollywood Wrestling	Ames Bros.	$ A Second	11.00	Movie "Meeting At Midnight"		Seattle vs. San Francisco
11.15		Movie "Sleep My Love"	$ A Second	11.15			
11.30	Hollywood Wrestling		Week-end Edition	11.30		News	Movie "Last Bullet"
11.45			Movie	11.45		Silent	

Sunday Programs

11.00				11.00			
11.15				11.15	News: Faith for Today		
11.30				11.30			
11.45				11.45	Faith for Today		
12.00	Test Pattern			12.00	The Christophers		
12.15	Test Pattern			12.15	The Christophers		
12.30	Test Pattern		Rainbow Thtr.	12.30	Contest Carnival		
12.45	Test Pattern		Rainbow Thtr.	12.45	Contest Carnival		
1.00	Test Pattern	Test Pattern	Rainbow Thtr.	1.00	Now and Then	Test Pattern	
1.15	Test Pattern	Test Pattern	Rainbow Thtr.	1.15	Now and Then	Test Pattern	
1.30	War in the Air	Test Pattern	Out of the Past	1.30	Face the Nation	Test Pattern	
1.45	War in the Air	Test Pattern	Out of the Past	1.45	Face the Nation	Test Pattern	Looking at U.S.
2.00	This Is the Life	Test Pattern	Soldier Parade	2.00	American Week	Test Pattern	Northwest Travel
2.15	This Is the Life	Test Pattern	Soldier Parade	2.15	American Week	Test Pattern	Northwest Travel
2.30	Road of Iron	Test Pattern	College Press	2.30	Adventure	Baseball: Seattle vs. San Francisco	Baseball: Seattle vs. San Francisco
2.45	Road of Iron	Thought; News	College Press	2.45	Adventure		
3.00	Road of Iron	Christopher	Week-end Edition	3.00	Movie "Down Missouri Way"	Seattle vs. San Francisco	Seattle vs. San Francisco
3.15	Road of Iron	Christopher	News	3.15		Seattle vs. San Francisco	Seattle vs. San Francisco
3.30	Movie "A Yank in London"	U.S. Forum	Give Thee Peace	3.30			
3.45		U.S. Forum	Music	3.45			
4.00	"A Yank in London"	Faith Frontiers	This Is the Life	4.00	"Kentucky Carnival"	Seattle vs. San Francisco	Seattle vs. San Francisco
4.15		Faith Frontiers	This Is the Life	4.15			
4.30	"A Yank in London"	Spectacular "Remember 1938"	Transportation	4.30	Capt. Midnight	Film Parade	Seattle vs. San Francisco
4.45			Transportation	4.45	Capt. Midnight	Film Parade	
5.00	"A Yank in London"	with Oscar Levant, Ethel Barrymore, Groucho Marx	In Our Time	5.00	Lucy Show	This Is the Life	Seattle vs. San Francisco
5.15			In Our Time	5.15	Lucy Show	This Is the Life	
5.30	Sherlock Holmes		President Eisenhower	5.30	Wild Bill Hickok	Bible Dramas	Seattle vs. San Francisco
5.45	Sherlock Holmes			5.45	Wild Bill Hickok	Bible Dramas	
6.00	Country Calendar	Hopalong Hopalong	Paris Precinct	6.00	You Are There	Look Up and Live Adventure	Seattle vs. San Francisco
6.15			Paris Precinct	6.15	You Are There		
6.30	Favorite Husband	Roy Rogers	Duffy's Tavern	6.30	Pride of the Family		Seattle vs. San Francisco
6.45	Favorite Husband	Roy Rogers	Duffy's Tavern	6.45		Adventure	
7.00	Our Miss Brooks	People Are Funny	Week-end Edition	7.00	Private Secretary	Private Sec.	Majestic Thtr.
7.15		People Are Funny	Playhouse 15	7.15	Private Secretary	Private Sec.	"Danger Zone"
7.30	News Magazine	Zoo Parade	King's Crossroads	7.30	What's My Line?	I Love Lucy	"Danger Zone"
7.45	News Magazine	Zoo Parade	King's Crossroads	7.45	What's My Line?	I Love Lucy	"Danger Zone"
8.00	Toast of the Town	Capt. Gallant	You Asked For It	8.00	Toast of Town	Big Picture	"Danger Zone"
8.15		Capt. Gallant	You Asked For It	8.15	Toast of Town	Big Picture	"Danger Zone"
8.30	Toast of the Town	Hall of Fame	Playhouse	8.30	Toast of Town	To Be Announced	Movie "Rain"
8.45		Hall of Fame	Playhouse	8.45	Toast of Town	To Be Announced	
9.00	Four Star Playhouse	Playhouse	Racket Squad	9.00	GE Theatre	I Led Three Lives	"Rain"
9.15		Playhouse	Racket Squad	9.15	GE Theatre		"Rain"
9.30	Fighting Words	Playhouse	U.S. Cavalcade of Days	9.30	Stage 7	Dec. Bride	with Joan Crawford
9.45	Fighting Words	Playhouse		9.45	Stage 7	Dec. Bride	
10.00	Eleanor Show	Loretta Young	Break the Bank	10.00	Adventure	Movie "The Sullivans"	Mayor's Mailbag
10.15	Eleanor Show	Loretta Young	Break the Bank	10.15	Adventure	"The Sullivans"	Big Picture
10.30	Burns & Allen	Bob Cummings	Studio 57	10.30	Doug Fairbanks	"The Sullivans"	Big Picture
10.45	Burns & Allen	Bob Cummings	Studio 57	10.45	Doug Fairbanks		
11.00	Movie "Private Life of Henry VIII"	Meet the Press	Danger Passport	11.00	Newsreel	"The Sullivans"	Rev. Oral Roberts
11.15		Meet the Press	Danger Passport	11.15	Late Show "Mask of Dijon"	News	
11.30		Congress Reports	Masquerade	11.30			
11.45		News	Masquerade	11.45			
	CBUT Vancouver Channel 2	KOMO-TV Seattle Channel 4	KING-TV Seattle Channel 5		KTNT-TV Tacoma Channel 11	KVOS-TV Bellingham Channel 12	KTVW-TV Tacoma Channel 13

Early Monday Programs

9.00		Tenn. Ernie Ford		9.00			
9.15		Tenn. Ernie Ford		9.15	News: Preview		
9.30		Mother Goose		9.30	Godfrey Time		
9.45		Mother Goose	Farm Summary	9.45	Godfrey Time		
10.00		Ding Dong School	Cartoon Show	10.00	Godfrey Time		
10.15		Ding Dong School	Cartoon Show	10.15	Godfrey Time		
10.30		Way of World	TeleScope	10.30	Welcome Travelers		
10.45		Sheila Graham	TeleScope	10.45			
11.00		Home	TeleScope	11.00	Robert Q. Lewis		
11.15		Home	TeleScope	11.15	Robert Q. Lewis		
11.30		Home	Morning Movie	11.30	House Party		
11.45		Home	Morning Movie	11.45	House Party		
12.00	Test Pattern	New Dimensions	Morning Movie	12.00	The Big Payoff		
12.15	Test Pattern	New Dimensions	Morning Movie	12.15	The Big Payoff		
12.30	Test Pattern	Feather Your Nest	Com. Workship	12.30	Bob Crosby		
12.45	Test Pattern	Feather Your Nest	Com. Workship	12.45	Bob Crosby		
1.00	Test Pattern	Movie Time	Wunda Wunda	1.00	Brighter Day	Test Pattern	
1.15	Test Pattern	Movie Time	Wunda Wunda	1.15	Love of Life	Test Pattern	
1.30	Test Pattern	Movie Time	Albert's Room	1.30	On Your Account	Test Pattern	
1.45	Test Pattern	Movie Time	Midday Matinee	1.45	On Your Account	Test Pattern	
2.00	Test Pattern	Cookbook Quiz	Midday Matinee	2.00	Garry Moore	Test Pattern	
2.15	Test Pattern	Cookbook Quiz	Midday Matinee	2.15	Garry Moore	Test Pattern	
2.30	Matinee	Ruth McCloy	Midday Matinee	2.30	Inner Flame	Test Pattern	
2.45	Matinee	Ruth McCloy	Midday Matinee	2.45	Road of Life	Test Pattern	
3.00	Matinee	Ted Mack	King's Ransom	3.00	President Ike	Test Pattern	
3.15	Matinee	Variety	King's Ransom	3.15	President Ike	Test Pattern	
3.30	Matinee	Greatest Gift	King's Queen	3.30	Strike It Rich	Test Pattern	
3.45	Matinee	Miss Marlowe	King's Queen	3.45	Strike It Rich	Test Pattern	
4.00	Intermezzo	Hawkins Falls	Women	4.00	Valiant Lady	Matinee	
4.15	Intermezzo	First Love	Daly's News	4.15	Secret Storm	Matinee	
4.30	Living	Mr. Sweeney	King's Kamera	4.30	Search Tomorrow	Matinee	
4.45	Living	Romances	King's Kamera	4.45	Guiding Light	Matinee	
5.00	Bicycle Safety Rodeo	Pinky Lee	King's Kamera	5.00	Cartoon Carnival	Matinee	Mystery Theatre
5.15		Pinky Lee	King's Kamera	5.15	Cartoon Carnival	Matinee	
5.30	Howdy Doody	Howdy Doody	Stan Boreson	5.30	Cowboy Theatre	Matinee	Movie
5.45	Howdy Doody	Howdy Doody	Stan Boreson	5.45	Cowboy Theatre	Love of Life	Movie
	CBUT Vancouver Channel 2	KOMO-TV Seattle Channel 4	KING-TV Seattle Channel 5		KTNT-TV Tacoma Channel 11	KVOS-TV Bellingham Channel 12	KTVW-TV Tacoma Channel 13

19 BUSINESS SERVICES

GUTTER AND DOWNPIPE REPAIRED AND CLEANED. MODEL SHEET METAL 2010 DOUGLAS 3-3915

ROOFING INSULATION SIDING
General Home Maintenance
Up to five years to pay at only 5¼%
FREE ESTIMATES
PACIFIC COAST INSULATION & ROOFING CO. LTD.
1005 VIEW 2-3421
Eve. Phone: J. T. MacGregor, 9-4369

RUGS AND UPHOLSTERY CLEANING
IN YOUR HOME
RUGS, UPHOLSTERY DURO-CLEANED. USE AGAIN SAME DAY. PHONE 4-8634; RES. 4-3244
DUROCLEAN SERVICES

WASHING MACHINE SERVICE
HAROLD'S REPAIR SHOP
Washing Machine Specialists. 2-3425

WASHING MACHINE PARTS AND service. Rear 946 Yates. 3-2015

ALL MAKES OF WASHERS REpaired. 816 Fort. Phone 4-3021.

WASHING MACHINES
REPAIRS TO ALL MAKES WITH FACTORY-TRAINED SERVICEMEN ONLY. FACTORY REPLACEMENT PARTS USED
McLENNAN, McFEELY & PRIOR
1400 GOVERNMENT STREET
Phone 4-1111 Service Department

20 PROFESSIONAL SERVICES

CHIROPRACTORS
JOHN M. STURDY
"Specific Chiropractor"
Neurocalometer
1125 Blanshard Street 3-5034

CONVALESCENT HOMES
THE PRIORY CONVALESCENT HOME AND HOSPITAL
Under the care of the Sisters of the Love of Jesus.
699 Island Highway, Langford
8-1522

ELECTROLYSIS
UNWANTED HAIR REMOVED permanently. Victoria Electrolysis Centre. 2-0614. 401 Campbell Bldg.

PRIVATE INVESTIGATORS
TROUBLES, PERSONAL, BUSINESS Research Service Ltd.
B-650A Yates St. 4-0360, 3-8323

R. J. ADRIAN AGENCY
218 STOBART BLDG. 2-4512
CONFIDENTIAL, PERSONAL INVestigators, government licensed, bonded. Up-to-date methods get results fast. World-wide affiliation. Family or business matters investigated with complete secrecy. Inquiries invited. Just call or write.
NATIONAL INVESTIGATION AGENCY
No. 314—620 View St. Phone 4-2814

21 PERSONAL

SUPERVISED CHILDREN'S PLAY groups to beaches and parks, 3 days a week, 10 a.m. to 3 p.m. Lunch and transportation, $1.25 per day. If interested, write giving child's age, days you would like them to attend and for further information to Box 1766, Victoria Press.

ALCOHOLICS ANONYMOUS
Have you a drinking problem? "Rarely have we seen a person fail who has thoroughly followed our path." Confidential information. 3-0415 24 hours.

TRAIN FOR THE CAREER OF your choice! New classes forming. Night school continues all summer. Sprott-Shaw School of modern business. 4-8123.

21A BUSINESS PERSONALS

HAVE YOU A MORTGAGE OR AN agreement for sale that you receive monthly payments from and are anxious to sell to realize your cash? Ask for Don Smith or John Blair for appointment or they will call at your home on request. Northwestern Securities of Victoria Ltd., 631 Yates Street. 4-8054.

TOBACCO ELIMINATOR. SCIENTIfic guaranteed remedy for cigarette addiction. Free authoritative medical opinion supplied. Write C. King Pharmacal Corp., Ltd., Box 303, Walkerville, Ontario.

DOROTHY SAGE SECRETARIAL SERVICES
1011 Blanshard St. - 4-8634. 2-7108
Duplicating - Transcripts
Direct Mail

MOTHERS! RENT A CARRIAGE OR stroller while shopping with baby. Only 25c daily.
ROBINSON'S
1307 Broad 3-6212

ATTENTION! CALL US FOR A complete overhaul of your sewing machine. 4-3021. A. E. Taylor & Co. 616 Fort.

FUR REMODELLING AND REPAIRing service, pick-up. Model Furriers, 1030 Fort Street. 3-6570

"DAB" CLEANS SCUFF MARKS off chairs, table legs, white shoes. At stores.

SLENDOR TABLETS ARE EFFECtive. Three weeks' supply, $2; nine weeks, $5. At all druggists.

BIRKS
All jewellery and silverware, worn or damaged, is skilfully repaired or made over to your pleasure by BIRKS craftsmen.
One-year guarantee on watch repairs. Bring your diamond jewellery to us—we sell on consignment.
JEWELLERS — SILVERSMITHS
706 Yates Street Phone 2-4241

Where East Meets West
A miniature museum of authentic European and Asiatic art, precious and semi-precious handcraft jewellery, bronze and brassware set in mystic surroundings. A good selection for even the most modest shopper.
We Welcome Your Inspection
Persian Arts and Crafts LTD.
907 Government Phone 3-2124

25 DANCING

ACADEMY BALLROOM DANCING—Private lessons daily, classes. 3-1643, 1012 Douglas.

27 FUEL

WOOD SAWDUST
RONALD HOPKINS & SONS Pres-to-Logs, delivered immediately. No. 1 fir for furnace or fireplace, 1½ cords $10.50, 2 cords $12.50. Bone-dry, thick barky slabwood, 12"-16" 1½ cords $17.50. No. 1 split fir for your kitchen stove, 2 cords $12.50. Immediate delivery. RONALD HOPKINS & SONS. 7-1013.

HILLCREST DRYLAND FIR
A bargain sale of Hillcrest dryland Douglas fir blocks and slabs in 12-in. lengths, hand graded to eliminate sawdust and rubbish. 1 cd. $7, 2 cds. $13. Also fir dryland split wood, absolutely clean, no chopping required. 1 cd. $7, 2 cds. $13. Bone-dry, absolutely clean cedar, 1 cd. $5. 2-1551. CAPITAL FUEL CO. 2-1551

A HEAVY DRYLAND FIR WOOD—Never in water, ready to burn, clean. 12-inch: one cord, $6, and two big loads, $10.75. Split fir, 12-inch, clean, cord $6; two loads, $11.50; heavy fir bark and blocks, two big loads, $11. National Fuel Co., 3-2633 or 3-5898 night.

WHY SLAVE WITH WOOD? CLEAN Alberta seedless Diplomat nut, $13.75 ton. "Ideal for kitchen range."
RICHARD HALL & SONS
746 Fort St. Phone 4-1431

KINDLING WOOD
Quick delivery, coal discounts now. Dry slab wood. Cameron Active Fuels Ltd. 723 Cormorant. 3-3121, 3-8543

AGRICULTURAL SAWDUST, SHAVings for farm. Bark and mill waste free. Phone 4-2452.

DRY KINDLING
CAMERON ACTIVE FUELS LTD.
3-3121 723 Cormorant 3-5343

WOOD AND SAWDUST
No. 1 Fir Wood stove-length, very easy to split. Good for kitchen, heater, furnace and general use. Ready to burn. Best wood in town.
2½ CORDS $10.00
3 units Fir Sawdust (bulk only) $8
Free Bark and Mill Waste
WE DELIVER TO SIDNEY AND BRENTWOOD
O.K. FUEL
Home, 4-3437
760 Topaz 4-2452
Serving Victorians for Over 20 Years

27 FUEL

Sawdust Coarse No. 1 Fir
Fill Your Bins Now
2 Units by Blower $11.00
1 Cord Planer Ends 7.00
2 Cords 2-foot Fir 7.00
Dry Inside Fir Blocks
2 Cords $15
Heavy Thick Bark Slabs and Blocks, 2½ Cds. $10
IDEAL SAWDUST FUEL CO.
302 David St., Victoria
Guaranteed Full Measure
2 Cords Split Wood $10
2-4622 2-2832

NOTICE: SPECIAL OFFER
Buy Now and SAVE $ $ $
There may be a strike—we strongly advise you to fill your bins now. First-growth logs make better fir sawdust. Heading coarse 100% fir sawdust—best in Victoria. All our trucks are government stamped.
2 units Blower..... $10.00
3 units Blower..... 14.50
2½ units Bulk..... 7.00
DHILLON FUEL
3-3811 One-Day Delivery 2-0459

Dryland Fir From Sooke
Bark Slabs and Inside Blocks
2½ CORDS $14.00
2 CORDS $12.00
Inside fir blocks, $8.50 cord
Summer prices on coarse fir sawdust by blower.
EMPIRE FUEL LTD.
739 Pandora Ave. 2-2424 or Sooke 24T

DRY INSIDE FIR
MIXED WITH SLABS
12-inch Lengths — Very Clean Better Wood Cannot Be Bought
2½ Cords Only $10.00
If not 100% fir, your money will be refunded.
N.B. — Few more loads available at this price.
COLWOOD FUEL
Day, 3-8342 Night, 4-3911

Special Three-Day Sale
100% Douglas Fir heavy slab and blocks, 12" from dryland logs.
1 CORD BLOCK AND SLAB $6.50
2½ CORDS BLOCK AND SLAB $11.00
Hillcrest Fuel Co.
Day and Night, 4-3015

WOOD
Dryland Douglas Fir Wood. Thick bark slabs mixed with inside blocks. No rubbish. 2½ cords for $10. Beware of peddlers.
Island Fuel Supply Co.
2-3834 2-1973

28 A BUILDING SUPPLIES

SUPERIOR GRADE LUMBER SPECials, direct from producer to you. All prices per thousand board feet.

1x2" S4S	$34
2x6" S2E millrun	$65
2x2" S4S	$34
1x3" S4S	$34
2x4" S4S, Clear Fir	$125
1x4" Tongue and Groove	$34
1x8" Shiplap	$34
2x3" S4S	$34
1x4" S4S	$24
2x6" S4S	$25
2x4" S4S	$25
1x6" Cedar Shiplap, No. 3 common and better	$70
1x12" S4S	$40
2x2" S4S	$30
1x12" No. 2 common and better cedar, rough or dressed	$80
4x4" Rough Cedar 11c lineal foot	
5x5" Rough Cedar 17c lineal foot	
6x6" Rough Cedar 26c lineal foot	
No. 1 common 2x6" and 2x8" S2E or S4S	58¢
No. 1 common 2x10" S2E or S4S	$87
No. 1 common 6x6" and 6x8" posts and beams	$85
No. 1 common 2x4" S4S	$85

Special cash discounts on all orders. We can supply the very best grades of Douglas fir framing materials cut from choice logs at the cheapest prices in town. Also 2x4", 2x6", 2x8", 2x10" or 2x12" and 1x4", 1x6", 1x8", 1x10", 1x12" rough or dressed cedar. Prompt and courteous service. Satisfaction guaranteed. Open Monday to Saturday, including Wednesday, from 8 a.m. to 5.30 p.m.
ATOM LUMBER COMPANY LTD.
210 Johnson St., West
2-6621, 2-2249; Evenings 2-4032
We are located just east of Victoria West Park and right across from E. & N. Roundhouse.

HAVE YOUR LUMBER SAWN from your own logs, dressed or rough, any size or dimensions. Enquire 330-Y, 185-M Sidney, Bradley Norbury.

RIEKKI TRUCKING AND GRAVEL SERVICE
Gravel for roads, driveways and fill. Phone 8-2867.

GRAVEL FOR CEMENT DEL. $2.25 yard, crushed $2.75, roads $1.75, stone $2.75. 4-6090, 4-1432

5,000 FT. SECOND-HAND LUMBER, 2x6, 2x8, 4x4, 1x6, rough. 9-2796.

HERE AT
CROWE GONNASON CO. LTD.
What could make your home have a richer look than Hardwood Panels? We have just completed renovating our showroom with the different types. Come in and see these panels—Philippine Mahogany, Rotary and Ribbon Grain, Ash, Birch, Oak and several other decorative boards.
We have a number of specials in lumber which must be moved before the end of this month:
1x6 T&G, No. 4 Common $30 M
1x8 Shiplap, No. 4 $35 M
2x4 S4S, No. 4 Common $32 M
If taken in lots of 2,000 BMft or more—$5 less per M.
Hardwood Front Doors at a reduced price $24.85
Here is another bargain on 3" planking which can be put to many uses $10 M
2324 GOVERNMENT ST. 3-7141

Moore-Whittington Lumber Co. Ltd.
LOOK AT THESE SPECIALS!
METAL SASH SCREENS, to clear ..... each $3.00
CEDAR SHAKES, to clear ..... per unit $5.00
PEA STICKS, to clear ..... per lineal ft. $ .01
SHORT ENDS of ¼ 3-ply ..... sq. ft. $.02
2x4's Hardboard ..... sheet $ .45
4'x8' Spinal Hardboard ..... per sheet $2.00
4" Drain Tile ..... each $ .12
Elbows ..... each $ .70
Tee's ..... each $ .70
EXTRA VALUE!
28 ONLY—SPECIAL
FRONT DOOR SPECIAL, SOLID CORE 2.8x6.8x1¾ each $8.00
The Moore-Whittington Lumber Co. Ltd.
Turn West at the Roundabout
Two Blocks Down Hillside
3614 BRIDGE STREET 3-7108

28 A BUILDING SUPPLIES

STEWART & HUDSON LTD.
Member Retail Lumbermen's Assn
Save Money on Lumber
2x4 Special
Yes, you can save money on that next order of 2x4. With increased production facilities of 2x4—all 8 ft. long—we are able to effect great savings on these 8-ft. lengths, and pass the savings on to you. These 2x4, 8 ft., all precision manufactured and dressed to specification. Grade is mill run which assures you of a high percentage of No. 1 and No. 2 grade. These 2x4, 8 ft. are in big demand for wall studding in houses and apartments. Why buy random lengths when you can get these 2x4, 8 ft. from stock—and prompt same day delivery?
2x4—8 ft. dressed, per M $68.00
All prices shown 1,000-ft. lots or more.

	Per M.
1x6 Drop Siding, short lengths	$29.00
1x6 Drop Siding, long lengths	39.00
1½x10 No. 3 Fibrest Siding	40.00
1x6 Utility Tongue and Groove	35.00
2x4 Dressed Utility	35.00
2x6 Dressed Utility	35.00
2x8 Dressed Utility	35.00
1x4 Dressed Boards	25.00
1x6 Dressed Boards	29.00
1x6 and 1x8 Utility Shiplap	40.00
1x6 and 1x10 Premium Shiplap	50.00
1x8 Premium Shiplap	55.00
1x6 No. 3 Cedar Shiplap	56.00
1x8 No. 3 Cedar Shiplap	58.60
½x8 Clear Cedar Bevel Siding, edged grain, K-D bundled, takes a nice paint job	72.00
¾x10 Wide Clear EB Cedar Bungalow Siding. Good value	98.00
Garden Stakes only per foot	1½c

25 pcs. per bundle, 3 ft. ..... 38; 4 ft. ..... 50; 5 ft. ..... 63; 6 ft. ..... 75; 7 ft. ..... 88; 8 ft. 1.00
Cedar Laths, 36" 100 pcs. 1.35
Cedar Laths, 48" 100 pcs. 1.90

Screen Doors
Sizes 2.6 x 6.6—2.8 x 6.8—2.10 x 6.10 and 3.0 x 7.0
Full Screen $4.50
Panel Bottom 6.75

Fiberglass Screen Wire
Outlasts copper. Won't run or show marks. Cheaper, too; broken holes easily mended. A modern handyman product.
24 inches wide, lineal ft. ..... $ .45
30 inches wide, lineal ft. ..... .53
36 inches wide, lineal ft. ..... .60

Man-O-Tile
A high-quality wall covering for kitchens and bathrooms. Simulates tile. Decorative and attractive washable. A variety of popular colors. Easy to apply.
54 inches wide, per lineal ft. $ .75

Man-O-Top
Plastic counter and table topping. Resists stains and wears well. Very economical in price, and attractive in colors.
36 inches wide, per lineal ft. $ .75

Nairnes Lino Tile
The fastest-selling tile on the market. Use them in any room, lay them yourself quickly and easily, no skill required. We have large assorted stocks of this quality tile, size 9" x 9", and priced only each $ .14

Stewart & Hudson Ltd.
Carry complete stocks of Monamel Gloss, Monamel Satin, Monamel Exterior, Monaseal Satin Latex. All paint sundries.

Remember
Your credit is O.K. at Stewart & Hudson Ltd. You can have 30 days' credit, revolving credit or extended budget terms with months to pay. Next time why not let us supply ALL your building needs?
STEWART & HUDSON LTD.
2-2171 — 2-2172 — 2-2612
405 GORGE ROAD
Open All Day Saturday
Lots of Free Parking
Also at Duncan, Ladysmith, Nanaimo, Port Alberni

MAHOGANY DOOR SPECIAL
6 only, 2'8"x6'8" $9.00
7 only, 2'0"x6'6" $7.50
MIX-KWIK
Dry-mix concrete—just add water. Per bag, covers 4 sq. ft., 2" thick, each $1.20
Ideal for cementing clothes line poles, fence posts or any small cement job.
Dry-mix patch—just add water. Per bag, covers 8 sq. ft., ½" thick, each 95c
Used for smooth topping on concrete, setting drain pipes, repairing stucco, etc.
Everything to Build Anything
SIDNEY LUMBER Limited
2333 Government St. 2-5187 2-5188

YOU'LL GET A BETTER BUY FROM
HICKMAN TYE
OR A HICKMAN TYE DEALER
CHOOSE NORGE APPLIANCES FOR YOUR NEW HOME
Refrigerators, 9.8 cu. ft.
Each $379.95
9.56 cu. ft. Each $449.95
12 cu. ft. Each $499.95
Automatic Washer $379.95
Automatic Dryer $229.95
For the apartment couple:
Baby Washers, electric $56.95
Terms of Course
HICKMAN TYE HARDWARE CO. LTD.
1211 Quadra St. Phone 4-8131

SALE
Drastic Reductions
PLYWOODS
(Philippine Mahogany)
LARGE SURPLUS SALE!
Size ⅛"x32"x81" ..... $1.49 per sheet
Size ¼"x48"x96" ..... $4.50 per sheet
OTHER FANCY WOODS ALSO AVAILABLE
A. WALKER
1816 Government

For That Cement Job, Large or Small
TRUE MIX CONCRETE
Delivered to the job, ready-mixed in the right proportions. Look for the big transit mix trucks.
EVANS, COLEMAN & JOHNSON BROS. LTD.
Two Warehouses to Serve You
900 Wharf 2-8121 - 3191 Douglas

FENCING FOR LESS
Plywood Projects and Plans
50 ft. of fencing and nails at $15.50
12'x20' garage, complete $146.50
Saanich Lumber Yards
OPEN ALL DAY SATURDAY
"From Producer to You"
3041 Douglas St. 3-3038; eves. 4-3808

28 A BUILDING SUPPLIES

BUILDERS SASH & DOOR
LIMITED
MANUFACTURERS OF FINE MILLWORK
NEW LOW PRICES
ON GALVANIZED RUSTPROOF METAL WINDOWS
The lifetime trouble-free window for residences and apartments. We are direct import

IN TUNE WITH THE TIMES

(These program listings are as supplied by the stations themselves and The Times is not responsible for last minute changes or other alterations
(Pacific Daylight Time)

SATURDAY NIGHT PROGRAMS

CKDA 1250 kc	CJVI 900 kc	CBU 690 kc	KIRO 710 kc	KOMO 1,000 kc	CJOR 600 kc	CKWX 880 kc	
6.00 News; Sports	Good Old Days	News; Press Table	KIRO Calling	Monitor	Old-time Ballroom	News; Sports	6.00
6.15 Melody Milestones	Good Old Days	Press Table	KIRO Calling	Monitor	Old-time Ballroom	Ballroom	6.15
6.30 News; Milestones	Fred's Roundup	Prairie Schooner	Harmon Sports	Grand Ole Opry	Tommy Dersey	Ballroom	6.30
6.45 Melody Milestones	Fred's Roundup	Prairie Schooner	Frank Goss	Grand Ole Opry	Parliament Hill	Ballroom	6.45
7.00 News; Clues	Road to the Isles	Meet Lorraine	KIRO Calling	Monitor	Mart Kenny	News; Weather	7.00
7.30 Cash Clues, 3 Suns	Road to the Isles	Meet Lorraine	KIRO Calling	Monitor	Mart Kenny	Ballroom	7.15
7.30 Island Barn Dance	Come Back to Erin	Montreal Music	KIRO Calling	Monitor	London Concert	Enterprise	7.30
7.45 Island Barn Dance	Come Back to Erin	Montreal Music	News	Monitor	London Concert	Press Gallery	7.45
8.00 News; Freedom	News; Weather	String Serenade	Two For Money	Monitor	News; Music	News	8.00
8.15 Island Barn Dance	Scandinavian Music	String Serenade	Two For Money	Monitor	Racing Hillites	Sammy Kaye	8.15
8.30 Island Barn Dance	Cafe Continental	On the Scene; Focus	Country Style	Monitor	Court of Opinion	Hit Parade	8.30
8.45 Island Barn Dance	Cafe Continental	Focus	Country Style	Monitor	Court of Opinion	Hit Parade	8.45
9.00 News; Show Time	Songs of England	Focus	Gunsmoke	Monitor	Town Meeting	Hawaii Calls	9.00
9.15 Show Time	Songs of England	Focus	Gunsmoke	Monitor	Town Meeting	Hawaii Calls	9.15
9.30 Show Time	Folk Songs of North America	Focus	Gangbusters	Monitor	Town Meeting	Nick Carter	9.30
9.30 Show Time		Focus	Gangbusters	Monitor	Town Meeting	Nick Carter	9.45
10.00 News; Party	News; Weather	News	Ted Wilson Show	Monitor	News	News	11.00
10.15 House Party	Dance Date	Invitation	Ted Wilson Show	Monitor	Racing Hillites	Church	10.15
10.30 House Party	Dance Date	Dixieland Jazz	Dumont Orchestra	Monitor	Racing Hillites	Close of Day	10.30
10.45 Party; Sports	Dance Date	Dixieland Jazz	Dumont Orchestra	Monitor	Who Beat Who	Chapel Chimes	10.45
11.00 News; Party	News; Sports	Hot Air	World Final	Monitor	News	News; Sport Desk	11.00
11.15 House Party	Dance Date	Hot Air	Dance Time	Monitor	Doghouse	Date With Bob	11.15
11.30 House Party	Dance Date	Hot Air	Dance Time	Monitor	Doghouse	Date With Bob	11.30
11.45 House Party	Dance Date	Hot Air; News	Dance Time	Monitor	Doghouse	Date With Bob	11.45

SUNDAY PROGRAMS

8.00 News; Morning	News	Sunday Music	Church of the Air	Monitor	Wings of Healing	News	8.00
8.15 Top of Morning	Salvation Army	Sunday Music	Church of the Air	Monitor	Wings of Healing	Salvation Army	8.15
8.30 Top of Morning	Salvation Army	Sunday Music	Church of the Air	Monitor	Lutheran Hour	Back to God	8.30
8.45 Top of Morning	Message of Life	Sunday Music	Church of the Air	Monitor	Hebrew Christian	Back to God	8.45
9.00 Morning Chronicle	News; Funnies	News Comment	Salt Lake Tabernacle	Comic Man	Frank and Ernest	News; School	9.00
9.15 Fred Waring	Reading Funnies	Random Reader		Comic Man	British Israel	Sunday School	9.15
9.30 Design For Living	Parliament Hill	The Concerto	Learning Invitation	Eternal Light	Lutheran Hour	Voice of Prophecy	9.30
9.45 Design for Living	Yesterday's Hits	The Concerto		Eternal Light	Lutheran Hour	Voice of Prophecy	9.45
10.00 News; Music	Sunday Concert	B.C. Gardener	News; Serenade	Gospel Hour	British-Israel Assn.	Bible Institute	10.00
10.15 Scendinavian Music	Sunday Concert	Just Mary	Serenade	Religious News	Sunday Music	Bible Institute	10.15
10.30 Tides of Music	Sunday Concert	In His Service	Foreign Affairs	Chapel Hour	Sunday Music	Bible Institute	10.30
10.45 Tides of Music	Sunday Concert	In His Service	Serenade	Chapel Hour	Music; News	Bible Institute	10.45
11.00 News; Church	Church Broadcast	Chamber Music	Serenade	Catholic Hour	Metropolitan Tab.	News	11.00
11.15 Church Service	Church Broadcast	Chamber Music	Serenade	Catholic Hour	Metropolitan Tab.	United Church	11.15
11.30 Church Service	Church Broadcast	Religious Period	Capitol Clockroom	Monitor	Metropolitan Tab.	United Church	11.30
11.45 Church Service	Church Broadcast	Religious Period	Cloakroom; News	Monitor	Metropolitan Tab.	United Church	11.45
12.00 News; Galeties	News; Weather	Concertgebouw Orchestra	Kathy Godfrey	Monitor	Metropolitan Tab.	News	12.00
12.15 Palace Galeties	Matinee		Kathy Godfrey	Monitor	Popular Music	Liberace	12.15
12.30 Bonnie Scotland	News; Sports	Concertgebouw Orchestra	World Music Festivals	Monitor	Popular Music	Liberace	12.30
12.45 Bonnie Scotland	Percy Faith		World Music Festivals	Monitor	News	Bill Good—Sports	12.45
1.00 News; Lombardo	Song Classics	Concertgebouw Orchestra	World Music Festivals	Monitor	Church of the Air	News; Music	1.00
1.15 Guy Lombardo	Song Classics	Critically Speaking	World Music Festivals	Monitor	Four Square Gospel	Hour of Music	1.15
1.30 Liberace	Church of Air	Critically Speaking	World Music Festivals	Monitor	Church of Air	Hour of Music	1.30
1.45 Liberace	Church of Air		World Music Festivals	Monitor	Church of Air	Hour of Music	1.45
2.00 News; Hits	Cuckoo Clock	Canadian Scene	Woolworth Hour	Monitor	Call of China	Viewpoints	2.00
2.15 Hit Parade	Cuckoo Clock	Canadian Scene	Woolworth Hour	Monitor	Bamboo Terrace	Viewpoints	2.15
2.30 Hit Parade	Mantovani Music	Jake and Kid	Woolworth Hour	Monitor	Billy Graham	Family Theatre	2.30
2.45 Hit Parade	Mantovani Music	Jake and Kid	Woolworth Hour	Monitor	Billy Graham	Family Theatre	2.45
3.00 News; Perry Como	Sunday Drivers	News; Weather	News; Norman	Meet the Press	News; Waltz Fest.	News; Ballroom	3.00
3.15 Perry Como	Sunday Drivers	UN Record	Sunday Afternoon	Meet the Press	Waltz Festival	Ballroom	3.15
3.30 Club 1280	Our Miss Brooks	Winnipeg Concert	Sunday Afternoon	Monitor	Our Miss Brooks	Ballroom	3.30
3.45 Club 1280	Our Miss Brooks	Winnipeg Concert	News	Monitor	Our Miss Brooks	Ballroom	3.45
4.00 News; Crosby Story	Al Goodman	Winnipeg Concert	On a Sunday Afternoon	Monitor	Top Ten	News; Ballroom	4.00
4.15 Crosby Story	Al Goodman	Winnipeg Concert		Monitor	Top Ten	Ballroom	4.15
4.30 Kiddie Kapers	Melachrino	Florence Nightingale		Monitor	Folk Songs	Ballroom	4.30
4.45 Kiddie Kapers	Melachrino	Florence Nightingale		Monitor	Folk Songs; News	Ballroom	4.45
5.00 News; Hits	DJ For a Day	Chorale	Juke Box Jury	Monitor	Revival Hour	News; Ballroom	5.00
5.15 Western Hits	DJ For a Day	Chorale	Juke Box Jury	Monitor	Revival Hour	Ballroom	5.15
5.30 Western Hits	Quartet Time	Three For Music	Juke Box Jury	Shirley Thomas	Revival Hour	Show Time	5.30
5.45 Western Hits	News and Sport	Three For Music	Juke Box Jury	Shirley Thomas	Revival Hour	Show Time	5.45
6.00 News	Famous Voices	Capital Report		Monitor	Melachrino Music	News; S. Ross	6.00
6.15 Pres. Pleasure	Famous Voices	Report; Weather	Our Miss Brooks	Monitor	Melachrino Music	Capital Report	6.15
6.30 Pers. Pleasure	Bouquet of Melody	String Along	Our Miss Brooks	Monitor	Hotel Downbeat	Music Hall	6.30
6.45 Pres. Pleasure	Showcase	String Along	Newsroom	Monitor	Hotel Downbeat	Music Hall	6.45
7.00 News; Martin	Dick Batey News	News; Review	Newsroom	Fibber McGee	News; Voices	News; This Week	7.00
7.15 Freddy Martin	Ralph Pasbley	Speaker	Rudy Vallee	Great Gildersleeve	Famous Voices	This Week	7.15
7.30 Lawrence Welk	Piano Portraits	Little Symphony	Rudy Vallee	American Forum	Christ Church	Church	7.30
7.45 Lawrence Welk	Piano Portraits	Little Symphony	Rudy Vallee	American Forum	Christ Church	Church	7.45
8.00 News; Parl. Report	News; Weather	Summer Stage	Gene Autry	Monitor	Christ Church	Church	8.00
8.15 Friendly Serenade	Enterprise	Summer Stage	Gene Autry	Monitor	Christ Church	Church	8.15
8.30 Three Suns	Favorite Album	Word in Your Ear	The Whistler	X-Minus One	Christ Church	Official Det.	8.30
8.45 Three Suns	Favorite Album	Word in Your Ear	The Whistler	X-Minus One	Christ Church	Official Det.	8.45
9.00 News; Show Time	Encore	de Rimanoczy Quartet	Sunday Playhouse	Drew Pearson	News	Broadway Cop	9.00
9.15 Show Time	Encore	Vesper Hour	Little Margie	Sports Beat	Mantovani Music	Broadway Cop	9.15
9.30 Show Time	Padre Hills	Vesper Hour	Little Margie	Light Concert	Don Wright Chorus	Treasury Agent	9.30
9.45 Show Time	Padre Hills			Light Concert	Don Wright Chorus	Treasury Agent	9.45
10.00 News; Party	News; Weather	News	Music Hall	KOMO Concert Hour	News	News	10.00
10.15 House Party	Enchanted Hour	Colombo Plan	Music Hall	KOMO Concert Hour	Lighthouse of Hope	Music Dreams	10.15
10.30 House Party	Billy Graham	Cassenti Players	Face the Nation	KOMO Concert Hour	Lighthouse of Hope	Close of Day	10.30
10.45 Party; Sports	Billy Graham	Cassenti Players	Face the Nation	KOMO Concert Hour	Interlude	Chapel Chimes	10.45
11.00 News; Party	News; Sports	Collector's Item	Reporter	News	Great White Way	News; Sport Desk	11.00
11.15 House Party	Melody Journey	Collector's Item	Weather; Leading	Let's Go to Town	Great White Way	Monica Whalen	11.15
11.30 House Party	Melody Journey	Collector's Item	Question	Guest Star	Great White Way	Enchanted House	11.30
11.45 House Party	Melody Journey	News; Weather	Concert Hall	Forward March	Great White Way	Enchanted House	11.45

MONDAY PROGRAMS

8.00 News; Sports	News	News; Weathr.; Good	Reveille News	News; Dial 1000	News	News; Sports Dish	8.00
8.15 Dave Hill Show	Walt's Breakfast	Breakfast Club	Clifford & Clark	Dial 1000	Time and Tunes	Barney Potts	8.15
8.30 News; Dave Hill	Walt; News	Breakfast Club	Clifford & Clark	Bob Nichols	Billy Browne	News; Potts	8.30
8.45 Roving Reporter	Walt's Breakfast	Anything Goes	Clifford & Clark	Morning Report	Billy Browne	Barney Potts	8.45
9.00 News; Lombardo	News; Quiz	BBC News; Comment	News; Weather	News; Dial 1000	News; Billy Browne	News; Potts	9.00
9.15 Guy Lombardo	Helen Trent	Aunt Lucy	David Vaile	Dial 1000	Billy Browne	Barney Potts	9.15
9.30 Housewives' Holiday	Our Gal Sunday	Laura Limited	Make Up Mind	Dial 1000	Guy Lombardo	Maple Leaf Junction	9.30
9.45 Housewives' Holiday	Memory Book	Composer's Corner	Second Husband	Dial 1000	Guy Lombardo	My Living	9.45
10.00 News; Time Out	News; Six For One	Morning Visit	Wendy Warren	News; Dial 1000	News; Homemakers	News; Hits	10.00
10.15 Party Line	Six For One	Music	Rosemary	Dial 1000	Homemakers	Today's Hits	10.15
10.30 Party Line	On the March	Music	Helen Trent	Dial 1000	Homemakers	Today's Hits	10.30
10.45 Party Line	Light and Bright	Music	News	Dial 1000	Homemakers	50-A-Day	10.45
11.00 News; Western Star	News; Wally's Mind	Man and His Music	Road of Life	Katherine Wise	Man in House	News; Wally Mind	11.00
11.15 Maple Leaf Junction	Whispering Streets	Man and His Music	Ma Perkins	Second Chance	Man in House	Young Widder Brown	11.15
11.30 Sunny Side	Telequiz	Man and His Music	Dr. Malone	Strike It Rich	Showtime	Perry Mason	11.30
11.45 Widder Brown	Telequiz	Man and His Music	Guiding Light	Strike It Rich	Showtime	Guilding Light	11.45
12.00 News; Hit Parade	News; Weather	Man and His Music	Mrs. Burton	Phrase That Pays	News; Race Hillites	Rhythm Pals	12.00
12.15 Hit Parade	Matinee	News; Showcase	Perry Mason	Garden Guide	Kiddies Karnival	Rhythm Pals	12.15
12.30 News; Sports	News; Sports	Farm; Weather	Nora Drake	McBride; Dr. Peale	Kiddies Karnival	News; Pals	12.30
12.45 Martins	Matinee	News	Brighter Day	Doctor's Wife	News; Around Home	Rhythm Pals	12.45
1.00 News; Taylor	News; Quiz	Afternoon Concert	News	Checkerboard	Man Around House	News; Toni	1.00
1.15 Doug Taylor Show	Cass County Boys	Afternoon Concert	Cecil Solly	News	House of Music	Ma Perkins	1.15
1.30 Doug Taylor Show	It's My Living	Afternoon Concert	House Party	Pepper Young	House of Music	Road of Life	1.30
1.45 Doug Taylor Show	On Stage	Afternoon Concert	House Party	Right to Happiness	House of Music; News	Dr. Malone	1.45
2.00 News; Taylor	News; Six For One	Afternoon Concert	Arthur Godfrey	Backstage Wife	Take It Easy	Red, White, Blue	2.00
2.15 Doug Taylor Show	Six For One	Afternoon Concert	Arthur Godfrey	Stella Dallas	Take It Easy	Red, White, Blue	2.15
2.30 Eddie Cantor	Harmony House	Matinee	Arthur Godfrey	To Be Announced	Take It Easy	Helen Trent	2.30
2.45 Eddie Catnor	Three Suns	Matinee	Arthur Godfrey	To Be Announced	Take It Easy	Our Gal Sunday	2.45
3.00 News; Malahat	Calling the Island	Matinee	Arthur Godfrey	Plain Bill	Take It Easy	News; Music	3.00
3.15 Man on Malahat	Calling the Island	Favorites	Arthur Godfrey	Lorenzo Jones	Take It Easy	Passing Parade	3.15
3.30 Man on Malahat	Calling the Island	Today in Music	Hilltop House	Oats Hotel	Whispering Streets	Four Out of Five	3.30
3.45 Man on Malahat	Calling the Island		Aunt Mary	Pays to Be Married	House Party	Four Out of Five	3.45
4.00 News; Malahat	Meet the Navy	Today's Music	Ruth Ashton	President Eisenhower	News; Teens	News; Startime	4.00
4.15 Man on Malahat	Meet the Navy	Today's Music	Time Out	President Eisenhower	Theme For Teens	Startime	4.15
4.30 Kiddie Kapers	Fred's Club	Guide to Spuzzum	Time Out	Lone Ranger	Theme For Teens	Startime	4.30
4.45 Kiddie Kapers	Fred's Club	Wilderness Camp	Protective League	Lone Ranger	Easy Listening	Startime	4.45
5.00 News; Sheriff	Superman	President Eisenhower	Protective League	Communter's Special	Easy Listening	News; Stortime	5.00
5.15 The Sheriff	Superman	President Eisenhower	Housewives Inc.	Commuter's Special	Racing Hillites	Startime	5.15
5.30 The Sheriff	Tennessee Ernie	Traffic Jamboree	Housewives Inc.	Commuter's Special	Easy Listening	Whom Am I	5.30
5.45 The Sheriff	News; Sports	News; Comments	Bob Nichols	Commuters; News	Easy Listening	M.B. Ballroom	5.45

28F TELEVISION and RADIO SALES and SERVICE

FOR BEST TV INSTALLATIONS call Edward Drew, 745 View. 2-8511.

SEE MURPHY ELECTRIC FOR lighting fixtures, 715 View. 4-1713.

RELIABLE TV RADIO REPAIRS. R.K. Radio, 745 View. 3-7021, 8-1076.

AILING PICTURE TUBE SAVE 75%
Ask Your TV Service Man to Have Your
KINESCOPE REPAIRED
Or Reactivated
THE T.T.S. WAY
Yes, through your favorite TV service shop. TELE TECH SERVICES can cure over 80% of KINESCOPE failures and guarantee them with a 90-day certificate.
922 MEARES ST. 4-7512
TELE TECH SERVICES

MAIS ELECTRIC
FOR FAMOUS NAMES IN T.V.
SYLVANIA
MOTOROLA
ADMIRAL
Easy Terms—Liberal Trade-in Allowance on Your Old Radio
"Where Service Is Our Motto"
1821 Cook St. Phone 2-4131, 2-8790
Plenty Free Parking Space

CHANNEL MASTER
TV Antennas and accessories are made especially for your locality. THE CHAMPION, SUPER RAINBOW, Z MATCH, YAGIS AND FOLDED V
are a few designed for you by CHANNEL MASTER
Call your TV Dealer or Installer TODAY!

28 G REFRIGERATOR SALES and SERVICE

BEAUTIFUL GIBSON FREEZER, 11 cu. ft., never used, 5-year guarantee. To settle estate, $225. Worth $475. H. R. Sands, R.R. 1, Cobble Hill (Lower Mill Bay Road), evenings, week-ends only.

REFRIGERATORS—FULLY AUTOMATIC, up to $100 trade-in allowance. Eagle Sales, 1016 Fort. 2-3923.

28H SPORTING GOODS SALES and SERVICE

SPORTSMEN!
The latest guns and rifles on display at our booth in the Sportsmen's Show—see you there.
ROBINSON'S
1307 Broad St. 3-6212

28K BICYCLES and MOTORCYCLES

YOU'LL FILL YOUR HOURS WITH wholesome sport when you swing onto the saddle of a peppy motorcycle from us. Used and new guaranteed models available, easy terms, free instruction.
BROOKLANDS MOTORCYCLE SALES and SERVICE LIMITED
937 Fort St., Victoria—3-5926

$10 ALLOWANCE
On your old bicycle regardless of condition. Complete selection of famous makes—Enfield, Rudge, Viscounts and "B.S.A", etc., from $46. Easy terms.
OVERSEAS CYCLES
"Just down from the Bay"
624 Fisgard 2-0232

FOR PASSING!
Reward your child with a new C.C.M. or Raleigh bicycle for passing at school. Best selection—convenient terms.
ROBINSON'S
1307 Broad St. 3-6212

BICYCLES, THREE-SPEED, $39.50; new tires, $1.95; new tubes, 95c; bicycles, all sizes; repairing while you wait. Aaronson's, 585 Johnson.

GENT'S C.C.M. BICYCLE, LIKE new. Has all necessary equipment. Can be seen. $32.50 Wright, 4-5901.

1954 B.S.A. BANTAM, $290. 3236 Doncaster. 3-5273.

1952 FRANCIS-BARNETT 125 C.C. motorcycle, excellent condition, $225. Phone 7-2605.

150 C.C. BANTAM MAJOR. EXCELLENT condition. In use three months. 1002 McKenzie Ave., near Quadra.

EXCELSIOR MOTORCYCLE, 125 c.c., good condition. 3-0249.

QUICK REPAIR SERVICE. OVERSEAS Cycles. 624 Fisgard. 2-0232.

LADY'S RALEIGH BICYCLE, LITTLE used. 2-3350.

MAN'S BIKE, CHEAP. 2-8686.

LES BLOW
Wants your motorcycle as a trade-in on either a used or new B.S.A., Triumph, A.J.S., Matchless, Vincent or B.M.W.
Get a Motorcycle and Cash for Your Car.
Our repair department is operated by mechanics with qualifications not equaled in this city.
LES BLOW'S MOTORCYCLE SALES
2647 Douglas 4-7843

28L STOVES and FURNACES

"PACIFIC"
The famous sealed-in-steel furnace and oil units that cannot smoke. Gives you a lifetime's satisfaction.
PACIFIC SHEET METAL WORKS LTD.
1009 Yates 2-3169

VICTORIA FOUNDRIES LTD. 621 Princess Ave. "Radio" all cast and steel furnaces and sawdust burners. Stove furnace, sawdust burner parts. Castings made to order 4-2124.

BARGAINS IN USED RANGES. Electric three-burner and deepwell cooker $65. Three burner gas $65. Small Clare Jewel coal and wood $45. Eagle Sales, 1016 Fort. 2-3923.

USED OIL BURNERS, SAWDUST burners and furnaces. Apply Model Sheet Metal, 2010 Douglas.

FURNACES INSTALLED AND REPAIRED. Shaw Sheet Metal, 2116 Government. 2-2342 days, 9-3148 nights.

STOVES AND FURNACES — USED extended models, coal and wood ranges, $20 and up. Eagle Sales, 1016 Fort. 2-3923.

GAS RANGE, GLEAMING WHITE Magic Chef, automatic oven control, timer. Beautiful shape. Must sell. 3-3346.

TRIUMPH MOGUL HOT-WATER heating boiler, with burner from 280 to 280 feet radiation. SOUTHALL'S, 745 Pandora. 4-2961.

USED HOT-AIR FURNACE. COMplete with casing, pipes, etc. Cheap for cash. 1818 Fairfield Road, evenings.

18" STEEL HOT-AIR FURNACE IN good condition, with pipes, etc. 27 Regina Ave.

GURNEY WHITE ENAMEL ANNEX kitchen heater, as new, $49.50. SOUTHALL'S, 745 Pandora. 4-2961.

ONE GURNEY GAS RANGE, AS new (four-burner), $115. SOUTHALL'S, 745 Pandora, 4-2961.

SECOND-HAND COAL STOKER, steel and cast iron furnaces. 825 Broughton. 4-9391.

FURNACE REPAIRING AND INstallation, air-conditioning. Free estimates. Hugh Neuman, 4-2008.

GET NICKEL-PLATED PIPES FOR your new oil-burner stove. Ask your stove dealer for them.

FOR SALE—LOVELY GAS TABLE-top McClary stove, as new, $125. 3-5701.

FAWCETT WHITE ENAMEL OIL range, all cast, $75. 3-3262.

28 M MACHINERY

CARTERS TESTED LAWN SEED—As used on the Wimbledon courts and leading gardens the world over. Have the finest lawn on your street. Priced from 90c to $1.50 per lb. Orders taken for Fall delivery.
Redfern Nursery & Garden Store
1920 Oak Bay Avenue 2-3333

2 FIRE-DAMAGED WAYNE GASOline pumps; 2 four-year-old 1,000-gallon gasoline tanks (still in ground); 25-foot air hose and gauge. For quick sale, as is, $250. Phone 9-3254.

FOR RENT
Compressors, Concrete Breaker, Rock Drills, Pumps, Mixers
I.E.L. Chain Saw Agents
Alf. Becker, 2981 Tillicum Rd., 4-6414

TWO-DRUM WINCH, GOOD CONdition, $1,000; also Hayes 12-ton trailer with 8-25 rubber, $1,000. Phone 9-3392.

28 M MACHINERY

7½-H.P. MARTIN OUTBOARD, $75; Mall 6" Skill saw, $35. 2512 Fernwood Ave.

RENT-A-TOOL
3102 Shelbourne 3-2214

NOW'S THE TIME FOR USED EQUIPMENT!
Get a dependable Finning used machine now and be equipped for the summer jobs ahead. Used equipment expands your operations at low initial cost. Finning used equipment means satisfaction guaranteed.

"CAT" D4, 5T series, Isaacson hyd. angledozer, Hyster winch, guards. Ready to go, snap-price. Buy & Try, 3-day trial, f.o.b. Vancouver. FT-2578 $6,450

"CAT" D4, 2T series, La Plante Choate hyd. dozer, Hyster winch, fair condition, priced for quick sale! Buy & Try, 3-day trial, f.o.b. Nanaimo. FT-2584 $3,500

INT. TD-6, 1941 model, bare machine. Ask about this one! Buy & Try, 3-day trial. FT-1440 $3,500

"CAT" No. 11 Motor Grader, 12-ft. blade, scarifier, bumper, drawbar, lights. Ideal maintainer, cheap. Buy & Try, 3-day trial, f.o.b. Vancouver. FT-1417 $5,250

See Your "CATERPILLAR" Dealer
FINNING TRACTOR & EQUIPMENT CO. LTD.
PHONE 625, DUNCAN

28 N GARDENS and SUPPLIES

LET US FEED YOUR LAWN
Low cost for lawns and gardens.
2,000 square feet $6.00
4,000 square feet $11.00
At $2 per 1,000 square feet over. Free estimates and annual contract rates.
WALKER'S FERTIL-ADE
Non-Burning, Odorless, Non-Toxic
739 Pandora Ave. 4-7104

COME TO JENNINGS' GOOD quality bedding plants, tuberous begonias, geraniums, pansies, lots of annuals. 7-3242. 1701 Ruby. Closed Sundays.

FERTILIZE NOW. USE DUCK guano for best results. Rose beds, flowers, vegetables and lawns; 600 sack delivered. Sidney Duck Farm, Sidney 180.

CUT YOUR LONG GRASS WITH a Jari Power Scythe. Has no equal for long grass or light brush. Mayhew, Strutt & Williams, 2312 Douglas. 4-3922.

RICH BLACK TOP SOIL, ROTTED cow, horse manure. Cinders, sand, gravel, clay, gravel fill. 3-7297. F & F Trucking. 7-1935.

LARGE SELECTION OF CHOICE bedding plants, geraniums, begonias and gladiolus. The Shrubbery, 757 Fort Street. 3-5915.

PLANT NOW. SHRUBS DELIVered and planted. Terms. 9-1189 evenings.

TOP SOIL, PEAT SOIL, MANURE, rock gravel, mushroom compost, manure by the sack. 9-1937.

BLASTED ROCK FOR GARDENS, $3.50 per yard. 3-7297, 7-1935.

ROAD GRAVEL, FILL AND ROCK —4-9421.

BEST BLACK TOPSOIL, $3.50. Manure, rock, cinders. 3-5778.

SPRAY SPECIALS AT S. & P.
Guaranteed Sprays and Dusts, special values at ONE-THIRD OFF!
KEEP YOUR LAWN GREEN
O.K. Fertilizers, Hose, Sprinklers, Etc., good stock, low prices at
SCOTT & PEDEN LTD.
506 Cormorant St. 4-7181

POWER SPRAYING
Caterpillars, Weeds—Brush, etc. Fertilizing, Liquid Fertilizing.
PHONE NOW!
CHARLES A. COWIE
2-1676 Res., 3-1668

28O FARM IMPLEMENTS

ROTOTILLERS, NEW AND USED. Also Frazer parts. Horwood Bros., Government and Herald. 3-4021.

JOHN DEERE IS THE BEST
RAMSAY MACHINE WORKS LTD.

NEW EQUIPMENT
DENNINGS English side delivery rakes due this week $295
NEW HOLLAND 66 Baler in stock.
GEHL Forage Harvester equipment.
FORD rear or sidemount mowers.
USED TRACTORS
GIBSON w/plow, cultivator, blade $450
PONY w/plow, disc, cultivator $850
MASSEY 101 $595
FORDSON MAJOR $800
FORD 9N $650
FORD 8N $1,150
EMPIRE TWO-WHEEL, w/plow, disc cultivator $250
EARTHMASTER TWO-WHEEL, sicklebar and cultivator $145
SIMPLICITY two-wheel, w/cultivator $125
Mayhew, Strutt & Williams Limited
2312 Douglas St. Phone 4-3922

28 P ANTIQUES, CHINA

BEAUTIFUL SPANISH SHAWL, $75. Also nice selection of cut glass and antiques. The Bazaar, 1317 Broad St. 2-2814.

STAMPS, SETS, PACKETS, NEW issues. Newberry Stamp Shop, 839 Fort.

28 R TOOLS for SALE or RENT

ALL TYPES OF TOOLS FOR RENT
ROBERTS MACHINERY
2507 GOVERNMENT 4-4812

28X MISCELLANEOUS FOR SALE

SPECIAL BEDDING PLANTS. NO. 1 petunias and stocks, 25 cents dozen. Nabob tea, $1.09 lb.; tomatoes, 28-oz. tin, two for 49 cents; tomato juice, 20-oz., two for 19 cents; giant Tide soap, 63 cents; 100 tea bags, 93 cents; No. 1 hot house dessert tomatoes, 2 lbs. 39 cents; cello mushrooms, fancy, 39 cents packet; lettuce, big heads, two for 29 cents; large celery, 20 cents each. Shop at Outdoor Market for the best in fruits and vegetables, also groceries, at the lowest prices. 3473 Quadra. Open till 10 p.m. daily.

SPECIAL — FRESH VEGETABLES from our own farm. Lettuce, 2 heads, 21c; radish, 2 bunches, 9c; green onions, 2 bunches, 9c; bunch beets, 2 for 21c; rhubarb, 5c lb.; hothouse tomatoes, 35c basket; cucumbers, fancy, 19c each; Sunkist oranges, 288 and 252, 2 dozen, 59c; also other fruit and vegetables at lowest price. Mow's Farm Market, Pat Bay Highway.

A HOLIDAY ANYONE CAN AFford—go camping. Costs no more than staying home. Buy or rent tents, camp cots, sleeping bags, stoves, etc., from Jeune Bros., 570 Johnson Street. Phone 4-2810. See our booth at the Sportsmen's Show.

6.5 CU. FT. REFRIGERATOR WITH cross-top freezer, crisper, door shelves, etc., Reg. $319.50. Special for $249.50. Two only at C. Tayler Home Appliances, 1436 Government Street just down from City Hall. Phone 3-3281.

DOUBLE-SIZED SPRING AND spring-filled mattress, single bed with spring-filled mattress, wood and coal range, kitchen table and four chairs, dresser and Kirby cleaner with attachments. 3-3703.

TWO-DOOR FRIGIDAIRE, IMperial, 12 cubic foot, 50 lb. freezer, Cyclamatic, like new. Frigidaire, electric range, Model RK-40, like new, large oven and broiler. 125 Rendall Street.

DE LUXE McCLARY 4-ELEMENT electric range, fully automatic, like new. Selling this beautiful range as we have purchased home requiring gas appliances. Phone 2-2637.

TRICYCLES, ONE-CHAIN DRIVE, auto pedal car, kiddie car, doll buggy, wagon, baby push cart. All above in almost new condition. 2-2028.

28X MISCELLANEOUS FOR SALE

3-SPEED PHONOGRAPH WITH over 100 records, $75 cash. 8-1549.

CHEAP 2-BURNER GAS HOTplate with small oven. Government inspected; also wood stove. 4-7065.

ASTRAL REFRIGERATOR, COMPLETELY RECONDITIONED, $45, OR TRADE FOR 9'X9' TENT. 35-MM. REFLEX CAMERA OR 10-FOOT CANOE. 3-4100.

16-MM. BOLEX MOVIE CAMERA, three lenses; 16 mm. sound and silent Ampro movie projector. Both late models in new condition. Phone 3-3881.

$6 CASH
and $6 per month will place a sewing machine in your home. Hand, treadle or electric. A. E. Taylor, 816 Fort. 4-3021.

BEDROOM SUITE, SOLID WALnut colonial style, $85. Blonde end table, $5. Singer treadle sewing machine, $18. Transit radio, $7. 3-3496.

GET THAT GUARANTEED USED washer, Thor Automagic and Thor wringer.
Island Washer Repair Service
615 Chatham 2-6413

FIVE-PIECE BEDROOM SUITE, solid redwood and maple, with excellent spring and mattress. Also G.E. 9-cubic-foot refrigerator. In good condition. Reasonable. 3-1293.

COVERED WAGON TV LAMPS, smart, different. Mahogany and copper finish, complete, ready to assemble, $7.50. Hobbies & Crafts Unlimited, 741 View Street. 2-7832.

BEATTY AUTOMATIC WASHER. Floor demonstrator with new washer guarantee. Only $199.50 at C. Tayler Home Appliances, 1436 Government Street. Phone 3-3281.

IDEAL FOR YOUR SUMMER CAMP Beatty washer in good condition. Only $29.50 at C. Tayler Home Appliances, 1436 Government Street, 3-3281.

UMBRELLAS
Promptly Repaired
New Handles, Ribs, Etc.
PRICE'S KEY SHOP
847 Fort Street 4-6221

SCALE, FAIRBANKS PORTABLE. Will weigh up to 1,500 lbs. Phone 3-4111 H. J. Palmer, Victoria Press Ltd.

ROTOTILLERS, NEW AND USED, also Frazer parts. Horwood Brothers, Government and Herald. 3-4021.

LARGE ELECTRIC WATER HEATER (Wessix), never used; treadle sewing machine (White), in good condition. 4-7537.

SELF-PROPELLED TERRO-TILLER for the small garden, only $134. Victoria Service Centre, 623 Cormorant. 3-5552.

ALERT SERVICE TRANSFER CO. Ltd. moves from house to house and anywhere across the continent. 2-2186. 749 Broughton.

FAMILY CLOTHING, SHOES, BABY necessities, sewing machines, gents' roller skates, complete. Thrift Shop, 2605 Douglas.

ADDING MACHINES, CASH REGisters, automatic scales, slicers, etc. C. G. Owen & Son, 939 Johnson Street. 3-9353.

28X MISCELLANEOUS FOR SALE

WE BUY AND SELL MUSICAL instruments, cameras, trunks, sporting goods. Island Trading, 1415 Government. 4-5354.

ELECTROHOME COMBINATION radio and record player, kitchen table and four chrome chairs, 4½-inch swivel base vise. 2-1260.

5-PCE. BEDROOM SUITE, MODern, light wood, and double bed mattress, in good condition, $120. 2-4396.

HAND-MADE NEW WING CHAIR, value $175, for $135; electric business sign clock, value $75 for $25. 3-6713.

$2.86 GAL. HOUSE PAINT IN white only. Harte-Andrews Paints Ltd., 4-4713. 711 View Street, Victoria, B.C.

FREE EAR-PIERCING SLEEPERS or hooks, 73. S. C. Johns Jewellers, 1136 Government St., at View St.

CHAIR DUCK FOR GARDEN FURniture, 15" wide, 59c per yard; 30" wide, 85c per yard. Victoria Tent & Awning, 831 Balmoral Road.

1 PORTABLE SINGER FEATHERweight; 1 Singer treadle, as new. Sewing machine repairs, all makes. Elna Sales, 742 Yates, 3-6312.

RECONDITIONED 14" ATCO power mower, only $90 plus tax. Power Mower Sales and Service, 712 Humboldt, 2-6313.

FATHER'S DAY INDIAN SWEATers,

VACATION GUIDE

MT. DOUGLAS
6 Miles From Victoria

MT DOUGLAS PARK RESTAURANT AND TEA ROOM UNDER NEW MANAGEMENT. OPEN NOW

BRENTWOOD
12 Miles From Victoria

ANCHORAGE BOAT HOUSE LTD. EXCELLENT SALMON FISHING Power boats and tackle for rent. Brentwood Bay. Phone Keating 136

MALAHAT
14 Miles From Victoria

FRANCIS
FISHING RESORT
AL AND DOLLY RAVE
Where there's lots to do for the whole family
★
FISHING
★
SWIMMING
★
CABINS
Ideal for the children.
For Reservations:
PHONE COBBLE HILL 92Y4
WRITE COBBLE HILL, R.R. 1, VANCOUVER ISLAND, B.C.
Half hour from Victoria, on the Malahat Drive, near Mill Bay Ferry Landing and sandy beach.

METCHOSIN
16 Miles From Victoria

WEIR'S BEACH
One and two-room furnished cabins right on the beach of half a mile of soft white sand. Trailer and tent accommodations. A store on the property. Available for picnics.
For reservations phone
8-1162

COME AND HAVE AN
ENGLISH TEA
In a peaceful country garden
FERNIE FARM
METCHOSIN, NEAR WEIR BEACH

DEEP COVE
18 Miles From Victoria

THE CHALET
DEEP COVE
FAMOUS FOR
DEVONSHIRE CREAM TEAS AND DELICIOUS DINNERS
You're very welcome at our seaside resort for a day, a week or a month, so you may enjoy our bathing, boating, fishing or golfing nearby.
PHONE SIDNEY 82F.

SOOKE
23 Miles From Victoria

GROUSE NEST
Drive the scenic Sooke Road, and have lunch, tea or dinner at the lodge with its beautiful surroundings overlooking the water. Enjoy a restful holiday in the oil-heated lodge.
R. KNIGHT
R.R. 2, Victoria Phone Sooke 59G

SUNNY SHORES CAMP
Overlooking Sooke Harbor. Children's playground. Safe beach with boats for hire and golf course.
"Club picnics our specialty."
Two and three-room housekeeping cottages.
Lower rates for June and September.
H. W. DILLABAUGH
R.R. No. 2 Victoria, Phone Sooke 24F

SEAFRONT CABINS, $15 WEEK. Glenairely, East Sooke. Phone 9X.

SALT SPRING ISLAND

HARBOUR HOUSE
A modern lodge and cabins with private baths, situated on Ganges Harbor in the beautiful Gulf Islands. Tennis, croquet, boating, etc., and swimming in a salt water swimming pool. Ferry leaves Swartz Bay at 9.15 a.m., 11 a.m., 1 p.m., 3 p.m., 5 p.m. and 7 p.m.
For reservations write or phone
D. CROFTON, GANGES, 26T

LAKESHORE FISHING CAMP On St. Mary Lake, Salt Spring Island. Fine small mouth black bass fishing, swimming, hiking, or just relaxation, a safe place for children. Comfortable cottages, boats, reasonable rates. Write J. W. Catto, Ganges, B.C. Phone 4X.

— VESUVIUS LODGE —
In beautiful Vesuvius Bay, Salt Spring Island. Figest meals, good beds, swimming, fishing, tennis, etc. For reservation write or phone Vesuvius Lodge, Ganges 2-K.

SOMETHING TASTY, SOMETHING sweet, always something nice to eat at the
LOG CABIN CAFE, GANGES
Everything from steaks to ice cream. Picnics. Meals prepared.
Open Every day

LOVELY MODERN LAKESIDE home, week, month; also cottage, suit family. Write Winlville, Ganges. Phone 82P.

KEEP ABREAST!
OF ALL LOCAL NEWS, SPORTS AND SOCIAL HAPPENINGS AT HOME — BY HAVING YOUR FAVORITE VICTORIA NEWSPAPER FOLLOW YOU TO YOUR VACATION ADDRESS.
IT COSTS NO MORE
JUST TELEPHONE
The Circulation Dept.

SHAWNIGAN LAKE
25 Miles From Victoria

MOUNTAIN VIEW AUTO COURT is a dilly of a resort, where people come for sport. It's not far to Shawnigan Lake, with a barbecue to cook your steak. Phone 63-L-2, Cobble Hill, or write Shawnigan P.O. Box 82. Ernie and Laura Gamble.

SHAWNIGAN LAKE
25 Miles From Victoria

SHAWNIGAN
Beach Hotel
One of the Island's largest and most popular resort hotels, with accommodation for over 100 guests. Owned and operated by Hurleys for two generations. Rates in May and June from $70 a week for two or $45 for one, including all meals and afternoon tea, use of rowboats, tennis court, charming mashie golf course. All sports equipment provided. Pleasant evening entertainment in lounge or attractive main lounge. Plenty of the latest magazines and books to read by the "fire that is never out." Fine dining room open to the public. Luncheons and dinners daily—no reservations required. For free booklet or information on our daily and week-end rates, write or phone
COBBLE HILL 48

MILL BAY
27 Miles From Victoria

MILL BAY TOURIST RESORT. 4-Star accommodation. Electric and propane ranges, fridges, etc. Safe beach. Fishing, boats and tackle for rent. Located on Saanich Inlet, V.I. Rates weekly, $38 and up. Write R.R. 1, Cobble Hill or phone Cobble Hill 40-R-5.

CHERRY POINT
30 Miles from Victoria

ELAN CENTRE
Seaside Resort. Delicious meals. Swimming, tennis, riding, golf, fishing. European or American plan. For Information and Reservations:
MISS DOROTHY PUNDERSON,
Cherry Point Rd.
Phone Duncan 1035L1

DUNCAN
38 Miles From Victoria

PONY PASTURES
CHILDREN'S RIDING CAMP
(South of Duncan)
Quiet ponies, qualified staff. Details from Miss Yvonne Scott.
Phone 63X1.

MAPLE BAY
48 Miles From Victoria

THE NEW
MAPLE INN
MAPLE BAY—5 MILES FROM DUNCAN
OPEN YEAR ROUND
Make the very most of that summer holiday that comes but once a year by making your reservation early at THE INN set in a picturesque location of mountains, pine forests and the beautiful Maple Bay. THE INN offers swimming, salmon fishing, water skiing, dine and dancing.
Write direct to the MAPLE INN or Phone Duncan 233L1

CAMP IMADENE
A happy Christian holiday camp for girls and boys aged 9-16 at Maple Bay. Swimming, boating, hiking, sports, games and daily Bible story hour. Open to all without regard to church or creed. Rates $8.25 per week. Girls, July. Boys, August. Write for illustrated brochure to
ISLAND SUNDAY SCHOOL MISSION
Box 748, Duncan, V.I., B.C.

LAKE COWICHAN

CEDAR CABINS RESORT
For your family holiday. Fishing for Dad, lots of fun for children—so a rest for Mum. One or two-bedroom, fully equipped housekeeping cabins. $25 and $30 per week.
Lake Cowichan 24M.
MARY AND BILL RAVENHILL

CEDAR and YELLOW PT.
11 Miles South of Nanaimo

BLYTHSWOOD
YELLOW POINT
Modern seashore cottages, comfortable, fully furnished.
Excellent fishing, swimming, power boats.
MOSSMAN
R.R. 1, Ladysmith Nanaimo 787R2

FISHING GOOD?
Phone us and we will be pleased to give you all the information. Mr. Pavey, Tillicum Seaside Cottages. Nanaimo 787R1.

WELLINGTON
9 Miles North of Nanaimo

KON-A-WAY LODGE
A.A.A. ★★★★
An enchanted spot on the shores of the blue Pacific. New, secluded, fine swimming, boating and fishing. Best food. Reservations. H. S. Martindale, P.O. Box 91, Nanaimo or phone 2458X3.

PARKSVILLE
93 Miles From Victoria

PARKSVILLE
Camp for Boys
AGES 8 TO 13 YEARS
The ideal life for your boy's summer. An independent, capable, supervised camp, run by a competent staff. Capt. Palin has 20 years' experience in cadet camps. July 1 to August 31.
PROSPECTUS, ETC., FROM
CAPT. D. V. PALIN
After June 18th address all mail to Parksville Post Office.
Qualicum College

PARK VIEW MOTEL
FOUR STAR — A.A.A. — A.T.A.
Opposite beach and park downtown. Write or Phone Parksville 174.

PARKSVILLE
93 Miles From Victoria

ISLAND HALL HOTEL
Parksville, V.I., B.C.
The Island's most beautiful wide, white sand beach with warm sea bathing right at your doorstep. The hotel is commodious, hospitable, comfortable. The food is wonderful, cooked as for home by good women cooks. There are suites for families, two bedrooms with bathroom, and rooms with or without private bathroom. All rooms have hot and cold water. On third floor are extra large rooms specially priced for families. There is a new games house with fireplace and snack bar; and for outdoor living there are large patios, barbecue, shuffleboard, etc. Hotel is located right in village and on Island Highway. 10% discount is allowed for holidays of a week or longer until July 1. For reservations phone 46, or write Mrs. Mary Sutherland, Mrs. Eileen Allwood, owners-managers.

GEORGIA VIEW
AUTO CAMP
On the beach among beautiful shade trees and spacious lawns—ideal for a family holiday. Spend your vacation at Parksville, a natural centre of beauty for the whole Island.
WRITE OR PHONE 28 FOR RESERVATIONS—WEEKLY

SEA EDGE
BEACH RESORT
"No healthier place to spend your vacation"
Safe, sandy beach and good fishing.
RESERVE NOW
Lower rates for May and June
MR. AND MRS. HUGH PREVOST
Phone 105 Parksville

Parksville Community Park
Invites your conventions and picnics. Trailer park and tent space right on the warm and sandy beach—near shopping centre. Large hall available.
PARKSVILLE COMMUNITY SOCIETY
Parksville, V.I., B.C.

Harrison Beach Camp
"Herb and Betty Bibbs"
Situated on sandy Parksville Bay.
"THE IDEAL LOCATION FOR YOUR FAMILY VACATION"
Lower rates to the end of June.
P.O. Box 595 Phone Parksville 47

Riverbend Auto Court and Trailer Park
(UNDER NEW MANAGEMENT)
Modern trailer accommodation. Modern cottages. Good fishing, quiet and restful—just off the highway.
Write for reservations now.
MR. AND MRS. W. J. BUSHMANN
R.R. 1, Parksville Phone 12G

QUALICUM BEACH
100 Miles From Victoria

SUNSET INN
"Where the Guest is King"
OPEN YEAR ROUND
SWIMMING — FISHING — GOLF
TENNIS — LAWN GAMES
DANCING
GOOD FOOD — GOOD FUN
LESLIE R. HOBBS
Manager
Phone Qualicum 3291

MORGAN HOTEL
(Under entirely new management)
In keeping with Mr. Morgan's policy "Comfort, Cleanliness and Service"
QUALICUM'S
ONE HOTEL
ON THE BEACH
Bathing, Boating, Fishing and Golfing Available
ENQUIRE NOW FOR PRE-SEASON RATES
Phone Qualicum 2481
or Write
MRS. M. BRYAN
QUALICUM BEACH

RAVINE COURT
By the hotel where the bus stops. We offer you modern cottages, a perfect beach and the best of services. Fishing headquarters for tackle, power boats and guides. Open for June and September bookings. This is the place you will want to return to again for your holiday pleasure is our pleasure. Write for details to the new owners MR. AND MRS. O. C. VENNBERG

MEET THE HILLIARDS
At the
LOG CABIN INN
Right on the sand at
QUALICUM BEACH
Lodge and Cabins
Dining Room - Coffee Bar
PHONE QUALICUM 3360

BAYVIEW PARK
AUTO COURT
One, two and three-room cottages on a safe, sandy beach and in a delightful parklike setting.
For Reservations
MRS. L. McFAYDEN
Box 70, Qualicum Beach, V.I.
Phone Qualicum 3601

GRANDVIEW, QUALICUM BEACH
Forty various size, modern cottages, fully furnished. Located on main section of Qualicum White Sand Beach. Free rowboats for our guests. Reasonable rates. Free pamphlets. Write:
GRANDVIEW TOURIST COURT
QUALICUM BEACH
Phone, Day or Night, 2791

THE CLIFF COTTAGES
★★★★
For a relaxing holiday at moderate rates. Reserve now for June and September. Write or phone Mr. T. Hadfield, Qualicum 2353.

QUALICUM BEACH
100 Miles From Victoria

QUALICUM
BEACH HOTEL
"THE BEAUTY SPOT OF VANCOUVER ISLAND"
Golf, tennis, fishing, swimming. Early season rates to June 30th.
Arthur J. Brown
Managing Director
Phone Qualicum 3211

Casa-Del-Mar
ON THE ISLAND HIGHWAY
Modern Two-Room Cabins. Dining room with excellent cuisine service and rooms in the Lodge. Pleasant informal atmosphere.
For information and reservations write
MRS. J. D. STATES,
R.R.1, Qualicum Beach

SEAVIEW
AUTO CAMP
THE FAMILY RESORT
With Lovely, Safe, Sunny Beach and Beautiful View
FISHING—BATHING—BOATING
Winston and Mary Hynds
Proprietors
R.R.1 Phone Qualicum 2730

RIVERSIDE CABIN COURT
★★★
Close to the lovely Qualicum Beach. Modern 2-room suites and cottages. All inquiries to
GEO. & VEL MAGEE, MANAGERS
Phone Qualicum 3408

BOWSER
113 Miles From Victoria

★★★★ VIKING RESORT
Is it peace and quiet you're after? A beautiful view, fun and laughter? A beach that's safe, the swimming delightful.
Fishing's good! that's more than a bitiful?
Then write ahead for a wonderful bed.
For a lovely cottage down by the sea write to Viking Resort, Bowser, B.C., or phone Qualicum Bay 1J. We'll gladly send you a folder.

ALBERNI
123 Miles From Victoria

TIDEBROOK HOTEL
"Finest Hotel with Motel Units" Telephone and private bath in all units, with breakfast served daily. A Fisherman's Paradise, amongst three acres of parkland, on banks of Roger Creek.
Write Box 307 Alberni or Phone 1350
Mr. and Mrs. A. Robinson

CAMERON LAKE
104 Miles From Victoria

A RESTFUL HOLIDAY
Centrally Located to All Points. Attractive, fully equipped cottages set among pine trees, overlooking lake and mountain grandeur. Lake and stream fishing, hiking and swimming
CAMERON LAKE CABINS
Write Mr. and Mrs. H. Crompton, Cameron Lake, V.I., B.C.

LONG BEACH
By Boat, via Port Alberni to West Coast of Vancouver Island

WICKANINNISH LODGE
By boat or plane via Port Alberni, 12 miles firm white sand. Magnificent location facing Pacific. Friendly, informal atmosphere. Good food. Reasonable. Webb, Long Beach, Ucluelet, V.I., or phone Stephenson, Victoria, 4-9717.

LONG BEACH
BUNGALOWS
Right on the Island's most FAMOUS SANDY BEACH—NEW, first class, modern and fully equipped housekeeping units.
For Rates and Reservations from July 1st write or wire
MR. AND MRS. JOHN MORAES
Long Beach, Ucluelet, B.C.

COMOX
145 Miles From Victoria

"THE FORT" LODGE
★★★★ A.A.A.
On beautiful Comox Bay, the finest salmon fishing on the Island. Guides and boats, two golf courses, also modern 2-room cottages with bath. Apply Owner-Manager, R. C. Knox, for rates and details. Box 255, Comox, V.I., B.C. Phone Courtenay 197.

PORT WASHINGTON, B.C.
You can enjoy a sunny, happy holiday in B.C.'s Banana Belt, the Gulf Islands. Direct transportation from Sidney and Swartz Bay. Laze in our fully landscaped gardens, relax on Beautyrests with breakfast in bed, if you wish, or GO AS YOU PLEASE with tennis, shuffleboard, swimming in pool. Four Star.
BEAUTYREST LODGE
Ph. Gulf 29A, Mrs. W. W. Lynd, or Write to Port Washington, B.C.

VANCOUVER ISLAND

LET DOGS, CATS HOLIDAY AT Quandalla Kennels. 8-2397.

Washington State
SEATTLE

SEATTLE
CALHOUN HOTEL
Rooms with bath, $3 and up. Rooms without bath, $2 and up. Near principal department store, 4 blocks from Canadian Pacific dock.
2ND AVE. AND VIRGINIA ST.
MAIN 9160

31X MISCELLANEOUS LIVESTOCK

FOR SALE—15 ACRES STANDING clover and mixed hay. T. Linter, "Arlow Farm," Noble Rd., Elk Lake.

CUSTOM HAY BALING. JACKson, 8-2409.

MILK COOLER, WALL SURFACE type, good condition. 9-4385.

34 HOTELS

THE GLENSHIEL, 605 DOUGLAS. A residential hotel providing every comfort for elderly people. 3-4164

GLEN COURT HOTEL
$8 a week up. Newly decorated. 707 Blanshard Street. Phone 4-2225

Ritz Hotel, 710 Fort St.
FURNISHED APARTMENTS AND ROOMS. 3-1021.
Elevator Service. Permanent or Transient

34B COTTAGES and CAMPSITES

WANTED—2 OR 3-BEDROOM COTtage for 2, 3 or 4 weeks in July. Must be near beach. Preferably Cordova Bay or Cadboro Beach. 2-1532 or 2-2848 evenings.

HOUSE TRAILER AT PARKSville. Fully furnished. Sleep 3 or 4. 3-4701.

35 BOARD AND ROOM

ATTRACTIVE ACCOMMODATION on Newport Ave. with full board at reasonable rates. Bus stop and near beach. Tray service if desired. 3-5254.

OAK BAY BEACH HOTEL
Available in our lodge beside hotel, corner room with shower, meals in hotel dining room, convenient for golfers.

CRAIGMYLE, 1037 CRAIGDARroch. Hot and cold water. 4-0031.

35 BOARD AND ROOM

ROOM AND BOARD FOR MAN in congenial home, excellent meals, T.V., $60. 1728 Bank Street, near Jubilee Hospital.

SHARED ACCOMMODATION WITH room and board and nursing care for elderly lady in quiet home. Box 1774, Victoria Press.

LARGE ROOMS WITH BOARD IN private home, furnished or unfurnished. 1015 Joan Crescent.

FAIRFIELD—GOOD HOME, GOOD food, warm and bright. Single or double. 3-2533.

GOOD HOME AND CARE, PERmanent, to small boy under 4 years. Box 1771, Victoria Press.

LARGE NICELY FURNISHED room, board, very reasonable for two girls. 3-2209.

BOARD AND ROOM FOR WORKing man, laundry done. 4-1438.

35 BOARD AND ROOM

EXCELLENT BOARD AND ROOM, men. 1120 McClure after 4 p.m.

CHEERFUL HOMELIKE TV. 4-3731.

FAIRFIELD — LARGE DOUBLE room, twin beds, breakfast. 3-6997.

SINGLE ROOM, FULL MEALS. Nice guest house. Central. 4-6841.

BOARD AND ROOM WITH HOME privileges. Men only. 2-6358.

36 ROOM AND BOARD WANTED

WORKING MOTHER WANTS good farm or country home, care, for boy seven years old, for summer. Box 1910, Victoria Press.

FOR ACTIVE RETIRED LADY. Please give address in reply. Box 1901, Victoria Press.

36 ROOM AND BOARD WANTED

ROOM, ROOM AND BOARD, housekeeping rooms, etc., required for teachers attending summer school, July 6 to August 9. Phone 2-6111, local 760 for accommodation form.

37 ROOMS TO RENT FURNISHED

1162 McCLURE ST. TWO FURnished rooms. Rent $45 per month. Suitable for two ladies. Pemberton, Holmes Ltd., 1002 Government St. 4-8124.

SMALL SLEEPING ROOM, THREE blocks Jubilee Hospital. $30 per month. 1046 Clare Street. Evenings.

SLEEPING ROOM, QUIET, sailors welcome, private home. 2-6368.

38 HOUSEKEEPING ROOMS TO RENT FURNISHED

FURNISHED HOUSEKEEPING room, bedding, linen, cooking utensils supplied, gas for heating, cooking included for $22 monthly. 429 Bellville Street, close to Parliament Buildings and C.P.R.

BED-SITTING ROOM, CABINET kitchen, sink, hot and cold water. Rangette, heat, light, electricity for cooking supplied. Esquimalt Road. Working couple. $42.50. 3-4470.

CLOSE IN, MODERATE: EVERYthing supplied, quiet home, no other roomers. Abstainers only. 1032 McClure

TOURISTS
Quiet, clean accommodation, housekeeping facilities; water in rooms; weekly rates. 1215 Hillside. 2-5832.

FURNISHED ROOMS, EVERYthing supplied, on Government St. 4-7897, after 5 p.m.

3 FURNISHED ROOMS, NO LINEN or dishes. Suit quiet couple. 989 Wollaston Street. 2-5433.

FURNISHED HOUSEKEEPING rooms, Waverley Apartments, 1417 Douglas.

LARGE, FRONT ROOM, MODerny furnished, electric kitchen. 2-3825.

ATTRACTIVE SINGLE ROOM, automatic heating and hot water, fully furnished. 7-1986.

HOUSEKEEPING ROOMS TO rent, furnished. For two or three people. 3-3786.

NICE FURNISHED ROOM, GAS plate. Ladies only. 1255 Pandora.

BED-SITTING ROOM, KITCHENette, close in, business girl. 4-5750.

LARGE BED-SITTING ROOM AND kitchen. Adults. 2832 Douglas St.

BRIGHT ROOM WITH SINK, SUIT pensioner. 406 Quebec.

FULLY FURNISHED, 3 SMALL rooms, Central. 2-6833.

LARGE, CLEAN, GROUND-FLOOR room, hot and cold water. 2-3295.

39 HOUSEKEEPING ROOMS WANTED, FURNISHED

ROOM, ROOM AND BOARD, housekeeping rooms, etc., required for teachers attending summer school, July 6 to August 9. Phone 2-6111, local 760, for accommodation forms

ELDERLY LADY WANTS HOUSEkeeping room, near Beacon Hill Park and beach for a month from end June. Mrs. Alexander, 1695 W. 11th, Vancouver, B.C.

39A HOUSEKEEPING ROOMS WANTED, UNFURNISHED

WANTED—AROUND JULY 20, A two-room and one room unfurnished housekeeping, ground floor. 93-0703; eves., 5-9

LADY PENSIONER WANTS ONE or two unfurnished rooms in quiet home, elderly people preferred, reasonable rent. Box 1916, Victoria Press.

40 FLATS AND APARTMENTS TO RENT, FURNISHED

COLLINGWOOD—Fairfield. Ultramodern one-bedroom suite, equipped with electric stove and refrigerator, TV included. Available immediately. $130 a month.

ROCKLAND—For possession July 1st, spacious upstairs suite with view. $95 per month.
Contact Rental Dept.
KER & STEPHENSON LIMITED
4-4127

TWO LARGE WELL-FURNISHED rooms and kitchenette in good district near sea, park, bus, city. Refrigerator and Handy Chef. All found. Oil-O-Matic heat. Constant hot water. Includes phone and almost entire use of bathroom. Suits business girls or couple. $68. 4-8404.

ATTRACTIVE THREE-ROOM suite, near the Parliament Buildings. Consists of living room, bedroom, kitchen, with fridge and stove. Available now at $63 per month. Apply Suite 2, 494 Superior Street, or Hagar & Swayne Ltd., 4-0531.

WHEN CHANGING YOUR ADdress, be sure to arrange for uninterrupted delivery of your Victoria Daily Times by telephoning 2-3131 Circulation Department.

UPPER 4-ROOM SUITE, BUSIness couple, vacant, $65. 4-7065 after 3 p.m.

BED-SITTING ROOM AND KITCHen, all utilities supplied. Automatic heat. Available now. 4-8431.

TWO-ROOM SUITE, CLOSE TO Dockyard. Apply 1357 Esquimalt Road, evenings.

WANTED—A WORKING GIRL TO share two-room suite, close in, low rent. 4-8564.

ONE 2-ROOM AND ONE 3-ROOM suite, fully furnished including linen. 2-5673.

THREE-ROOM SUITE, THREEpiece bath, automatic hot water and heating. 7-1986.

THREE ROOMS, COMPLETELY furnished, ground floor. Adults only. 4-4724.

FURNISHED APARTMENT, COOK and View area. Phone 3-1052 after 6 p.m.

THREE-BEDROOM, FURNISHED suite, modern new block. 4-6954.

DE LUXE SUITE, OAK BAY SEAfront; adults only. 4-5711.

THREE ROOMS, GAS STOVE AND fridge. Quiet adults. 438 Michigan.

40A FLATS AND APARTMENTS TO RENT, UNFURNISHED

OAK VIEW—Christy Way. Modern 1-bedroom suite available now. $70 per month. Bachelor suite, no steps, available now. $65 per month.

ESQUIMALT—Three-room suite. No steps. $50 per month.

FORT HARRISON — One-bedroom suite available now. Electric stove and refrigerator. Wired for TV. $67.50 per month.

LELAND APARTMENTS — Bay and Douglas, 1-bedroom suite, $59.50; 2-bedroom suite, $69.50. Available now. See caretaker, Suite 2.

GONZALES BAY — Very desirable 2-bedroom duplex, situated on waterfront. No steps. Immediate occupancy. Automatic oil heat. $80 per month.

JAMES BAY — Near Parliament Buildings. New, heated, 1-bedroom suite with electric stove and refrigerator. Private entrance. $78 per month.

PARK CREST—One and 2-bedroom suites for immediate possession. Wired for TV. $85 and $90 per month.

HAULTAIN — Unfurnished side-by-side duplex, 2 bedrooms, electric stove and refrigerator, with garage. One child acceptable. For immediate occupancy. $85 per month.

MORAINE APARTMENTS — Spacious 2-bedroom suite available June 16. $91 per month.

CLOSE TO TOWN — Large 2-bedroom apartment with electric stove and refrigerator. For immediate occupancy. $80 per month.

JAMES BAY — Two-room suite, share bath, sawdust stove. $30 per month.

JAMES BAY — Self-contained 3-room suite. Available immediately. $43 per month.

WALKING DISTANCE TO TOWN— One bedroom with electric stove and refrigerator. $75 per month.

PARK LODGE—912 Heywood Avenue. Very spacious 1-bedroom front suite. Electric stove and refrigerator. Wired for TV. Available immediately. 1-year lease $90 per month.
Contact Rental Dept.
KER & STEPHENSON, LIMITED
4-4127

40A FLATS AND APARTMENTS TO RENT, UNFURNISHED

NEW DE LUXE APARTMENT building, Beach Drive, sea view, well heated, close to bus and shopping. Two two-bedroom suites on first and third floors now available. Two bedrooms, living room, kitchen-dinette, four-piece bath, TV plug-in, refrigerator and electric range. Adults. Lease $110 per month. Fraser Biscoe, 576 Yates. 3-9413.

COLLINGWOOD APARTMENTS
Spacious, new, one-bedroom suite. Wired for TV. Electric stove and refrigerator. On bus route, walking distance to town. Quiet location. One-year lease, $95 per month.
Contact Rental Dept.
KER & STEPHENSON LIMITED
4-4127

QUESNEL APARTMENTS, LEE AND Fort Streets — One-bedroom suite, immediate occupancy. $70. Self-contained, complete with refrigerator, range, automatic heat. Close to Jubilee Hospital. Brown Bros. Agencies Ltd., 1125 Blanshard St. Phones 3-1183, 3-1184.

ESQUIMALT, NEAR DOCKYARD. Three-room, self-contained, oil stove included, available July 1st. $50 per month. Phone 4-8974.

Esquimalt. Four-room, modern bungalow, oil stove included. $75 per month, including light, water. Phone 4-8974.

COMFORTABLE AND QUIET, very secluded. Living room, wall to wall carpet. Through hall carpetted, two bedrooms, sleeping porch. Tile bathroom. Refrigerator, range. $90. Wilmot House, Oak Bay. Phone 4-5960.

ATTRACTIVE, SPACIOUS, 1-BEDroom suite, close to Beacon Hill Park. Consists of twin-size bedroom, large living room, dining space and all-electric kitchen. Available now to adults. HAGAR & SWAYNE LIMITED, 4-0531.

$65—A SMART, MODERN THREEroom apartment in modern block, corner Superior and Oswego Streets, private entrance front and rear. Immediate possession. Adults. Harry Foster Ltd., 1815 Douglas Street, 2-2101.

AVAILABLE JULY 1 — ONE-BEDroom, self-contained apartment, large living room with fireplace, nice view; automatic heat; back and front entrances; Rockland Avenue. Apply after 6 p.m. Phone 3-9482.

STRICTLY MODERN 3-ROOM apartment with bath, electric stove and Frimidaire; three blocks from city centre; no children; rent $65. Phone 4-1061 or 1012 Johnson St.

OVER 609 YATES STREET FOR immediate occupancy, 3-room unfurnished suites, gas stove, automatic hot water and hot-water heat supplied. $65 per month. Phone 2-4207, business hours.

JAMES BAY — THREE LARGE room suite with bath, ground floor. Private entrance. Gas range. Heat, light, water gas included. $70. Phone 4-8574 before 12 Saturday and Sunday.

948 PANDORA AVENUE — UNFURnished side-by-side triplex, suite. Living room, dining room, one bedroom, kitchen, bathroom and basement. Available immediately. No children. Rent $55. Apply 2-3532.

TWO CLEAN, SELF-CONTAINED apartments, one three-room, one four-room, hot water heat, with new gas range, wired for TV, adults only. 2312 Work. 4-9660.

VERY COSY UPSTAIRS SUITE AT 3024 Jackson St., three large rooms and private bath. Small child welcome. $40. Phone after 5 p.m., 2-3256.

TWO BEDROOMS, MODERN FIVEroom self-contained Carmel Apartments. Cook, adjacent Beacon Hill Garage. Adults. $100. Appointment, 7-2205.

WHEN CHANGING YOUR ADdress be sure to arrange for uninterrupted delivery of your Victoria Daily Times by telephoning 2-3131 Circulation Department.

NEW SELF-CONTAINED THREEroom suite. Electric range and refrigerator, heated. Rent $65. Phone 4-1843 9-1198. Broadlane Apts., 1322 Broad Street.

STORE AND ADJOINING SUITES. Choice commercial location. Oak Bay. Available immediately. Northwestern Securities of Victoria Limited.

LARGE 2-BEDROOM DE LUXE apartment, Elizabeth Apartments, corner Fairfield and Chester. Adults. $95. Apply Suite No. 2, or 2-8442.

ATTRACTIVE THREE-AND-A-half-room suite, Oak Bay. $70 per month. Available July 1. Northwestern Securities of Victoria Limited.

JULY 1. BRIGHT SPACIOUS TWObedroom upper suite in new 4-plex, Vancouver and Fairfield. Separate back and front entrances. Adults. $85. 3-5814.

VERY COSY CUTE ATTIC SUITE. Three rooms. Self-contained, electric range. Lovely view. $42.50 per month. Apply Suite 2, 1127 Pandora.

"TWIN CEDARS," 1280 NEWPORT, near Oak Bay beach, suites, day or week. Everything supplied. 3-5411.

FOUR-ROOM SELF-CONTAINED suite. Private entrances. Half block from Jubilee. No objection to one school-age girl. 4-7466.

JULY 1, FAIRFIELD—THREEroom self-contained upper duplex, electric range, automatic oil heat, $60. 3-9556 between 8 and 11 a.m.

THREE-ROOM, BRIGHT SUITE, Jubilee district, $59, heat, light, water included, share bath, June 25, adults. 3-6295.

THREE-ROOM SUITE FOR RENT, self-contained; heat, gas and light included. $65 month. Apply 1414 Gladstone.

AVAILABLE IMMEDIATELY — DUplex close in: two bedrooms; electric stove and refrigerator, garage; $85. Phone 2-8291.

BRAND NEW DE LUXE ONE-BEDroom apartment. Electric kitchen. Central location. Immediate possession. Evenings, call 2-4360.

SELF-CONTAINED, 1 BACHELOR suite and 1 3-room suite. Phone 2-7103.

MOSS, CLOSE TO FORT
Three rooms, self-contained, heated, adults; $65. 3-6490 or 3-6521.

THREE ROOMS, CHILDREN WELcomed. $35 a month. 315 Maitland Street.

FIVE-ROOMED SELF-CONTAINED upper suite, unfurnished. Separate furnace. $55. 1436 Stadacona Ave.

TWO BEDROOM SUITE. ELECtric stove and refrigerator. Adults. 1029 Linden. 2-6517.

THREE-ROOM, HEATED, SELFcontained suite, and garage. Adults. 473 Vancouver.

VERY NICE THREE-ROOM SUITE, fully self-contained, reasonable. 517 Harbinger

SUITE IN MODERN APARTMENT near St. Joseph's Hospital, $70 per month. Phone 4-6165.

ATTRACTIVE BRIGHT 2-ROOM suite. Gas combination stove. 3-2636.

$57.50 LARGE BACHELOR SUITE, 3-piece bath, electric stove and fridge included. 2-2987, 2-7514.

THREE-ROOM SUITE, BALCONY gas range. July 1, $50. 2-7001.

THREE-ROOM SUITE, CLOSE TO town. No children. 3-2181.

4 ROOMS, NEWLY DECORATED. Adults. 9-4545 after 4 p.m.

DOWNSTAIRS 2-ROOM SUITE, vacant July 1. 712 Lampson St.

UPSTAIRS FRONT SUITE, THREE rooms, self-contained. 712 Lampson.

LOTS OF SUITES FOR RENT. Rentals Unlimited. 1216 Broad St.

5-ROOM UNFURNISHED LOWER duplex. Central. 3-1040.

THREE ROOMS, UNFURNISHED. 3060 Cedar Hill Road. Suite 3.

40B FLATS AND APARTMENTS TO RENT, Furnished or Unfurnished

TWO-ROOMED, COMFORTABLE suite. Electric rangette. Reasonable. Phone 2-0729.

CLOSE IN, 2-ROOM SUITE, $36 (Adults.) 820 Balmoral.

42 HOUSES TO RENT FURNISHED

FURNISHED HOUSE
Uplands—Three bedrooms, modern, well furnished. One acre. Including gardener and water, $175 mo. Phone 2-8117, Newstead Realty Ltd., 766 Fort Street.

TWO-BEDROOM FURNISHED home, garage, no basement, oil heat. Available for immediate occupancy. 2840 Wyndcatt Avenue, Gorge. $85 per month.

42 HOUSES TO RENT FURNISHED

WHEN CHANGING YOUR ADdress, be sure to arrange for uninterrupted delivery of your Victoria Daily Times by telephoning 2-3131 Circulation Department.

OAK BAY—6-ROOM HOME, WELL furnished, secluded garden. Close to golf club, beach and park. July, August, $125 month. Phone 4-0423.

PENSIONERS ATTENTION! SALT Spring Island. Furnished cottages, $8-$25. Write or phone Winnisville, Ganges.

NEW 5-ROOM HOME FOR MONTH of July. Adults only. References. 3-8283.

42A HOUSES TO RENT, UNFURNISHED

GORGE—Modern two-bedroom home with private wharf. Immediate possession, one-year lease. Suitable for older children. $110 per month.

VIEW ROYAL—Modern three-bedroom bungalow with automatic oil heat, electric range, for July 1st. $97.50 a month.

JUBILEE—Small modern two-bedroom bungalow. Oil heat, electric stove. $80 per month.
Contact Rental Dept.
KER & STEPHENSON LIMITED
4-4127

CANTERBURY AVE.—3-BEDROOM house. Oil heat. Children considered. Rent $75 per month. Available immediately.

Quamichan—Newly decorated bungalow. Wired for range. Two bedrooms. One small child considered. Available July 1. Rent $90 per month.

Bryden Court—New bungalow with electric stove and fridge. Oil heat. Available July 1. $85 per month.
PEMBERTON, HOLMES LTD.
1002 Government St. 4-8124

FOUR-ROOM WATERFRONT COTtage. Beautiful view. Nanaimo district. Permanent tenants. $35 a month. Suit middle-aged couple. 2-3349. Box 1784, Victoria Press.

WHEN CHANGING YOUR ADdress, be sure to arrange for uninterrupted delivery of your Victoria Daily Times by telephoning 2-3131 Circulation Department.

SIX-ROOM BUNGALOW HILLSIDE district, vacant July 1. Three bedrooms, no children, rent $87.50. Phone 4-9305. Financial Survey Ltd., 1324 Government Street.

BRENTWOOD—THREE-ROOM DUplex, oil heat. Suit middle-aged couple or widow. No steps. Vacant July 1. Owner, Keating 156.

ATTRACTIVE DUPLEX IN NICE surroundings. Electric stove, refrigerator, water heater, automatic heating. Adults. 4-1093.

FOUR-ROOM DUPLEX IN FAIRfield. Electric stove, automatic heat and hot water. 3-5602.

LOWER DUPLEX, WATERFRONT. Oil heat. Garage. 3905 Cadboro Bay, 7-2109.

JAMES BAY—7-ROOM HOUSE. Vacant July 1. $65 per month. Phone 3-5070.

COTTAGE FOR RENT, COLWOOD district. Suit elderly couple. Phone 8-2690.

SMALL HOME, OIL RANGE, GArage, close to bus. $55. 4-5501.

42B HOUSES TO RENT FURNISHED or UNFURNISHED

JEEVES BROS. MOVING, STORage. Local, long distance. 3-9832.

43 HOUSES WANTED TO RENT FURNISHED

REFINED YOUNG FAMILY REquires small house, four-mile circle. Steady position secured. 7 to 8 p.m., 2-7659.

43A HOUSES WANTED TO RENT, UNFURNISHED

YOUNG COUPLE, MUNICIPAL EMployee, desires older type cottage to buy on rental basis, three rooms O.K. Steady monthly payment. References. Please phone 7-1946.

WANTED BY YOUNG COUPLE with one daughter, two to three-bedroom duplex or house by July 15th. References if necessary. Phone 9-4137.

COUPLE WITH THREE SMALL children require two or three-bedroom house from July 1. Prefer near Gorge or in Colwood. 3-6709.

TWO OR THREE-BEDROOM house on or before August 1, by R.C.M.P. constable. Prefer Colwood or district. 8-3134.

MODERN BUNGALOW TO RENT with option to buy wanted by business couple, no children. Box 1792, Victoria Press.

TWO-BEDROOM HO

YOU CAN BE SURE
NOBODY
UNDERSELLS
GLADWELL'S

1953 MONARCH DE LUXE SEDAN. One owner. 15,000 miles, automatic transmission. Light blue with ivory top $2399
1953 CHEVROLET DE LUXE SEDAN. 2,000 miles. Top condition. New tires and new seat covers $1699
1952 METEOR TUDOR. Two-tone paint. Reconditioned and guaranteed $1391

YOU CAN BE SURE
GLADWELL'S
GUARANTEE
CUSTOMER
SATISFACTION

1952 PLYMOUTH SEDAN $1499
1950 DODGE SEDAN $995
1950 FORD SEDAN $888
1950 MERCURY SEDAN $900
1946 DODGE COACH $599
1946 MERCURY SEDAN $399
1947 PONTIAC COACH $395
1949 PACKARD SEDANETTE $1111
1941 BUICK SEDAN $393
1949 FORD TUDOR $797
1951 MERCURY SEDAN $1090

ENGLISH CAR VALUES
1952 AUSTIN SEDAN $995
1950 MORRIS MINOR COACH $474
1951 PREFECT SEDAN $200
1954 ANGLIA COACH $1350
1952 MORRIS MINOR COACH $666

OPEN EVENINGS
GLADWELL
MOTORS LTD.
Pandora at Quadra
4-7911
2-2111

BUY A WOOD USED CAR AND YOU GET THE BEST
Special Saturday Only
1033 Yates Street

53 DE SOTO SEDAN, mechanically perfect, automatic transmission, easy to drive, use gas and brake only for stopping, heater, custom radio. Car cost new $4,000. Now offered for only (Stock 413A) $2350
50 AUSTIN A40 COUNTRYMAN. An ideal combination of passenger car comfort and commercial utility. (Stock 333A) $749
46 PONTIAC SEDAN. Recently installed motor, excellent value. (Stock R90A) $550
48 PONTIAC SEDAN. heater, seat covers, excellent condition. (Stock 246B) $849
49 PONTIAC SEDAN. Radio, heater, seat covers (Stock 38D) $975
49 OLDSMOBILE SEDAN. Hydramatic transmission, radio, heater. (Stock 230A) $1099
50 OLDS CLUB COUPE. Heater. A very attractive automobile, well worth your consideration. (Stock 261A) $1399
52 PLYMOUTH CLUB COUPE. Heater. Excellent condition throughout. (Stock 118A) $1449
52 DE SOTO 6-CYLINDER SEDAN, with heater and white sidewall tires, in immaculate condition. A car you will be proud to own. (Stock 384A) $2095
52 CHRYSLER WINDSOR SEDAN. Heater, white walls. (Stock 194A) $2195
53 CHEV. BEL AIR HARD TOP CONVERTIBLE. Radio and heater. (Stock 350A) $2150

LOW PRICED SPECIALS
Real Economy
47 AUSTIN 10 SEDAN, in nice running order. (Stock 226D) $375
49 AUSTIN COACH. Radio, heater (Stock 339B) $550
49 ANGLIA 2-DOOR Heater (Stock 380D) $395
46 NASH SEDAN. (Stock 898C) $495
37 DE SOTO SEDAN. $225
39 BUICK CLUB COUPE. (Stock 421C) $295

Your present car will be considered for a down payment. Balance on Easy Budget Plan. No payments until August.

J. M. WOOD
MOTORS
DEPENDABLE
DODGE - DE SOTO DEALER
1033—1061—1101 Yates
Phone 4-7196
OPEN EVENINGS TILL 9 O'CLOCK

IT'S SO EASY
To place a classified ad. Just telephone 2-3131.

47 CARS FOR SALE

THIS
WEEK'S
T
O
P
BUYS
AT
EMPRESS
MOTORS

47 MERCURY Sedan. Good motor $399
41 BUICK Sedanette. Radio, heater $395
48 PONTIAC Sedanette. Heater $699
48 DE SOTO Sedan. Automatic drive, heater $795
47 PLYMOUTH Sedan. Heater $499
47 OLDS Sedan. Heater $595
48 PONTIAC Sedanette Hydramatic $797
48 STUDEBAKER Sedan. Heater, etc. $750
37 PONTIAC Sedan $99
38 BUICK Sedan. Drive to the beach? $49
38 WILLYS Sedan. Why walk? $49
48 DODGE 7-Passenger. Take the gang $499

A GOOD DEAL AND A
GOOD DEAL MORE
53 WILLYS 2-Door Sedan $1299
51 METEOR Coupe. Radio and heater $1095
51 PONTIAC Club Coupe. Heater $1299
49 PONTIAC Chieftain Sedan. Hydramatic $1095
50 OLDS "88" Sedanette. Hydramatic $1349
51 METEOR 5-Passenger Coupe. Radio and heater $1199
50 STUDEBAKER Starlite Coupe $1099
50 FORD Sedan. Heater $1025
51 PONTIAC Powerglide Sedan $1399
50 CHEVROLET Sedan. Heater $1025
50 DE SOTO Automatic Sedan $1395

BETTER SELECTION AT
EMPRESS
52 CHEVROLET 5-Passenger Coupe. Radio and heater $1550
52 OLDS Hardtop Convertible. Hydramatic, radio and heater. Good value $2195
53 CHEVROLET Bel Air Sedan. One owner, has Lifeguard tires $1799
54 PONTIAC Pathfinder Sedan. Like new $1995
53 PATHFINDER Sedan. Radio, heater $1750

YOUR CHANCE TO
DRIVE A BUICK
53 BUICK Super Hardtop Riviera. Radio and heater $2650
53 BUICK Special Sedan. Radio, heater $2499
52 BUICK Special Sedan. Dynaflow. Radio, heater $2250
52 BUICK Special Sedan. Dynaflow. Heater $2195
51 BUICK Roadmaster Sedan. Dynaflow. Radio and heater $2195
52 BUICK Custom Sedan. Dynaflow. Heater $2150
51 BUICK 2-Door Sedan. Dynaflow. Radio and heater $1795
51 BUICK Custom Sedan. Radio, heater $1695

SMALL CAR SELECTION
ON FORT ST. LOT
53 AUSTIN Sedan. Heater $1195
54 AUSTIN Sedan. Heater $1399
53 VAUXHALL Sedan $1395
50 HILLMAN Sedan $499
49 AUSTIN Sedan $495
50 AUSTIN Sedan $590
50 AUSTIN Countryman Station Wagon $499
53 ZEPHYR Sedan. Radio and heater $1595
51 MORRIS Junior $650
51 VAUXHALL Sedan $695
51 VANGUARD Sedan $695
49 PREFECT Sedan $197.50

TRUCKS
50 G.M.C. 1-Ton Pickup $995
47 FARGO ½-Ton Panel $295
40 PLYMOUTH Sedan Delivery $100
[illegible] FORD ½-Ton Panel $195
48 MERCURY Furniture Van $695
52 PONTIAC Sedan Delivery $1250

Our 30-Day Exchange
Privilege Guarantees
Your Satisfaction

EMPRESS
MOTORS
FORT AT QUADRA
Thru to View
Open Till 9 P.M.
Phone 2-7121

47 CARS FOR SALE

WILSON
MOTORS
OH! OH! OH!
THESE
LOW! LOW!
LOW!
PRICES!

53 Chevrolet 2-Door, heater $1595
53 Meteor Coupe, overdrive, custom radio and heater $1795
54 Chevrolet Sedan, heater $1795
52 Prefect Sedan, heater $495
49 Chevrolet 2-Door, heater $895
52 Chevrolet 2-Door, heater $1295
50 Oldsmobile 2-Door De Luxe, hydramatic, radio and heater $1245
54 Oldsmobile Sedan "88," power steering and brakes, hydramatic, radio and heater $3295
50 Plymouth Sedan De Luxe, heater $1095
54 Dodge Suburban, radio and heater $2495
54 Chrysler Sedan, Windsor, radio and heater $2995
54 Oldsmobile Sedan "88" super power brakes, hydramatic, radio and heater $3095

Compare Anywhere
You'll
Want to Buy Here!

47 Chevrolet Sedan, heater $595
51 Morris Convertible, heater $645
47 Ford 2-Door, heater $595
48 Austin Sedan, A-40, heater $495
39 Pontiac Sedan, heater $195
49 Plymouth Sedan $95
36 Chevrolet Sedan $75

SAVE $106
RED HOT
RED SPOT SPECIAL
1953 Meteor Sedan, Custom, Radio and Heater
Now $1490

54 Chrysler Sedan, Windsor, radio and heater $3145
54 Oldsmobile Sedan, "88" Super, hydramatic, radio and heater $3145
51 Cadillac Sedan, hydramatic, radio and heater $2895
55 Chevrolet 2-Door, power brakes, power glide, radio and heater $2695
53 Oldsmobile Sedan De Luxe, hydramatic, heater $2695
54 Chevrolet Coupe, hardtop, power glide, radio and heater $2475
54 Chevrolet Sedan, Bel Air, radio and heater $2195
54 Chevrolet Sedan, power glide, De Luxe, heater $2145
54 Chevrolet Sedan De Luxe, radio and heater $1995
54 Chevrolet Sedan De Luxe, heater $1995

Monthly Payments
Not Needed
'Til August

54 Ford Sedan, heater $1895
54 Chevrolet 2-Door De Luxe, heater $1895
53 Chevrolet Sedan Bel Air, powerglide, heater $1895
53 Chevrolet Sedan, Bel Air, radio and heater $1875
54 Chevrolet Sedan De Luxe, heater $1845
54 Chevrolet Sedan, heater $1795
53 Chevrolet Sedan, power glide, De Luxe, heater $1795
52 De Soto Sedan, radio and heater $1795
53 Chevrolet Sedan, Bel Air, heater $1745

30-DAY EXCHANGE
6-Months Warranty
Smallest
Dollar Difference

51 Plymouth Sedan, heater $1345
51 Chevrolet Sedan De Luxe, heater $1295
53 Vanguard Sedan, radio and heater $1295
51 Ford Sedan, Custom, heater $1245
51 Meteor Sedan, Custom, heater $1245
50 Ford Sedan, Custom, heater $1045
50 Chevrolet 2-Door, heater $1045
49 Chevrolet Sedan, heater $995
50 Chevrolet 2-Door, heater $965
47 Chevrolet Sedan, heater $695
50 Hillman Sedan, heater $595

TRUCKS -- TRUCKS
Money-Makers at
Money-Saving Prices!
53 Chevrolet ½-Ton Pick-up, heater $1195
52 G.M.C. ½-Ton Pick-up, heater $1095
51 Mercury ½-Ton Pick-up, heater $995
51 Chevrolet ½-Ton Panel, heater $995
51 Dodge ½-Ton Pick-up $895
52 Fargo ½-Ton Pick-up, heater $895

VICTORIA'S BUSIEST
DEALER
WILSON MOTORS
Yates at Quadra
3-1108
CHEVROLET • OLDS • CADILLAC

CARROLL RIGHTER'S ASTROLOGICAL FORECAST

MONDAY, JUNE 20, 1955

ARIES (March 21 to April 19)—Start the week right by refusing to get involved in any circumstances that are not in line with your ambitious ideas. Be vigorous in executing duties, then spend rest of day gaining support you need for future expansion.

TAURUS (April 20 to May 20)—Fine Monday for foregoing all frivolities and buckling down to job at hand wherein your finances, money matters have first place. Organize better budget. Then finish apparel, decoration, diet, etc., work.

GEMINI (May 21 to June 21)—Now you can use this Monday to go right after what you want, keeping in mind you have the whole working week to gain such. Don't loiter—but also don't push potential partners away from you because of over-impatience. POISE.

CANCER (June 22 to July 21)—Sitting at breakfast table, coffee klatch, at desk early with all close contacts brings out way to replace inefficiency, poor work, etc., with new, improved methods. Keep mum on confidential data, aims.

Leo (July 22 to Aug. 21)—Making specific arrangements with good friends for what each of you is to do saves confusion, also desirable loyalty. Then more is yours now.

VIRGO (Aug. 22 to Sept. 22)—Now you can go directly to anyone who has right, power to grant you favor that is important to you. Fine also for asking for raise, promotion, finding exactly where you stand with others. Benefits follow at next full moon.

LIBRA (Sept. 23 to Oct. 22)—Up early and get out of house, either going to office and bringing more enthusiasm to your job or to places where you can make new contacts, get better information than you have had ere this. Fine for shopping. Be generous.

SCORPIO (Oct. 23 to Nov. 21)—Seeing new way you can use your powers of investigation, ferreting out true motives brings added interesting work, acclaim, more zest from living. Study first all factors involved, then show others your conclusions.

SAGITTARIUS (Nov. 22 to Dec. 21)—You have deep awareness just how you should now proceed, but do not have all the facts at your command for successful foray into world of action. Get this necessary data today.

CAPRICORN (Dec. 22 to Jan. 20)—Dynamic, determined, purposeful friend or supporter lets another know of your talents, best points keep in background while you are being complimented. Then show that the confidence was not misplaced by doing job well.

AQUARIUS (Jan. 21 to Feb. 19)—Tackling all sorts of work connected with food, supplies, regular routines, apparel, decorations, health, pets, gardens, etc., gives you chance to put all tedious toil behind you. Be efficient. Keep plugging away.

PISCES (Feb. 20 to March 20)—Invite person of real purpose whom you admire very much to luncheon, dinner or some pleasant place where you can chat, come to meeting of minds regarding investments, mutual aims, etc. P.M. fine for recreation appealing to you.

IF YOUR CHILD IS BORN MONDAY . . .

Monday's child is one of those very interesting youngsters who has it in his or her power to investigate and solve all kinds of merchandising problems that have to do with commodities and supplies that are enjoyed or needed by the general public. Make sure that you give such courses early so that this aptitude can be made workable in early life, when real success can be achieved far earlier than with most beginners. Fine chart also for artistic and sensitive work requiring consideration for feelings of others.

FOR YOUR COPY of Carroll Righter's individual 16-page Forecast for July send your birthdate and 50 cents to Victoria Daily Times Forecast, Box 350, Madison Sq. Station, N.Y. 10, N.Y.

47 CARS FOR SALE

LOW-COST MOTORING
41 DODGE Sedan. Fluid drive. Excellent condition, for quick sale $295
50 PREFECT Sedan, heater $395
51 VAUXHALL VELOX 6-cylinder Radio, heater $695
52 MORRIS Minor. Low mileage One owner. Heater $795
53 AUSTIN A40 SOMERSET, low mileage, one owner $1295
53 M G T D Under 1,200 miles. Heater, radio Perfect $1650
54 MORRIS Oxford Station Wagon in beautiful condition, heater 5,500 original miles at $1825

BRITISH AUTO
CENTRE
971 Yates 2-8141
Morris, MG, Vanguard, Triumph

BEST BUYS
1954 AUSTIN Somerset Sedan, looks and runs like new $1495
1949 AUSTIN A40 Sedan, a real nice small car $485
1949 FORD Custom Sedan, really good shape. Radio $895
1952 FORD ½-ton pickup truck. A1 condition $1095
1954 ZEPHYR Sedan, looks and runs equal to new $1795

MASTERS MOTOR CO.
LTD.
815 VIEW ST. PHONE 3-3541

47 CARS FOR SALE

Louis Nelson
"YOUR VANGUARD DEALER SINCE 1948"
810 Johnson St. 3-8113 827 Pandora

55 VANGUARD SEDAN. Small mileage, executive driven, guaranteed $1745
55 TRIUMPH TR-2 SPORTS ROADSTER. Under 1,000 miles, fully equipped $2425
PONTIAC CHIEFTAIN SEDAN (6 cylinder). Hydramatic drive, custom radio, air conditioner. A low-mileage one-owner car immaculately clean $1195
53 VANGUARD. One owner, guaranteed $1195
53 CONSUL. Only 20,000 miles, immaculate condition $1195
52 PREFECT, in lovely condition $445
50 VANGUARD SEDAN. New motor, paint, 4 new tires. A guaranteed used car $795
49 HILLMAN PANEL, very good mechanically, new paint $345

WE WILL TRADE
UP OR DOWN

$2495
One Only—BRAND NEW
1955 WILLYS
CUSTOM SEDAN
Fully Equipped with Heater, Defroster, etc.
Masters Motor Co. Ltd.
WILLYS DEALER
815 VIEW PHONE 3-3541

SIDE GLANCES By GALBRAITH

"This one really will chase your blues away and put you in a gay mood!"

T. M. Reg. U. S. Pat Off.
Copr. 1955 by NEA Service, Inc.

47 CARS FOR SALE

ONLY AT
OLSON
MOTORS LTD.
SUPER
MARKET

1 YR. WRITTEN
GUARANTEE
For Your Protection
1953 CHRYSLER Windsor, driven only by Victoria business man. Top quality in every way. Complete with power steering $2399
1953 STUDEBAKER. The stunning Low Boy model. Overdrive, radio, air conditioner. A must-see value $1899
1953 CHEVROLET Sedan. The Powerglide model, and look at this price $1699

During Olson's Used
Car Carnival there
are Fabulous Values.
Inspect Our Galaxy
of Fine Automobiles
1952 MONARCH Sedan. A one-owner car. Where can you match this at $1699
1952 PONTIAC Sedan. Custom radio, air conditioner. In excellent condition $1599

Only at Olson's
1 Year Written
Guarantees
1951 PLYMOUTH Sedan. Air conditioner, custom radio. As new throughout $1399
1951 CHRYSLER New Yorker. Power steering, 190 h.p. V-8. Full custom equipment. Very low mileage. One owner $2299
1951 CHEVROLET Sedan. If you're a value buyer, don't miss this, for $1299

CLUB COUPES
1953 CHEVROLET. The popular 6-passenger model $1599
1953 PLYMOUTH. One of the most popular on the road $1699
1950 FORD. Here is a beauty. Very clean $1149
1950 PONTIAC. This is the finest of its make we've ever had $1199

Drive-Away Specials!
You Have the Choice
of 3 Cars All Ready
To Go at Each $49
Many, Many More
All Makes—Models,
Colors
Before You Buy Any
Used Car See
OLSON
MOTORS LTD.
SUPER
MARKET
Where You Get a One
Year Written
Guarantee
OPEN TILL 9.30 P.M.
1036 YATES 4-1147

SPEEDWAY MOTORS' SELECTED USED CARS

$75.00 SPECIALS	NO TRADES
38 Hillman	$75.00
36 Nash	$75.00
46 Pontiac Sedanette	$645
47 Mercury Sedan	$645
50 Anglia Coach	$245
49 Hillman Sedan	$495
48 Ford Sedan	$695
55 Anglia Tudor	$1,395
50 Austin Sedan	$395
49 Monarch Sedan	$345
48 Chevrolet Sedan	$895
48 Standard Coach	$145
Special! 49 Meteor	$495

See our Volkswagen display at the Sportsmen's Show, Tuesday to Saturday — Arena.

SPEEDWAY
MOTORS
LIMITED
Volkswagen Dealer
New Car Sales Used Cars
Yates at Quadra 848 Johnson St.
4-7421 Open to 9 p.m. 4-3524

USED CARS
WE HAVE SEVERAL USED CARS FROM $75 TO $200
DODGE 1-TON, DUAL WHEELS
50 MERCURY ½-TON
52 FORD ½-TON
51 AUSTIN PANEL
51 CHEV 1-TON
51 INTERNATIONAL L170, 10-WHEELER
52 DODGE PICK-UP
GOOD SELECTION OF OTHER TRUCKS—CARS
MOONEY & SONS
938 Fort St. Open to 8 p.m. 3-4177

ESQUIMALT
SERVICE
Cor Admirals and Esquimalt Roads
3-5651
1954 CUSTOMLINE FORD, in new-car condition, complete with extras, born of desperation $1975
COME IN AND SEE OUR WIDE SELECTION OF OTHER CLEAN CARS
WE TRADE UP OR DOWN

Market More Merchandise through Classified Ads. For an ad writer call 2-3131.

47 CARS FOR SALE

NATIONAL
MOTORS
LIMITED
Your Ford, Monarch
Dealer Since 1909
HAVE YOU DRIVEN A
FORD LATELY?
TODAY'S SPECIAL
1947 FORD SEDAN. Heater, seat covers, bumper guard. All for $495
1954 FORD SEDAN. Heater, Fordomatic. Seat covers. Executive driven $2295
1953 CONSUL SEDAN. Heater. One owner. Like new $1395
1953 FORD VICTORIA. Radio. Heater. Fordomatic. Turn signals. One owner $2295
1953 DODGE MAYFAIR hardtop. Radio. Heater. One owner. Like new $2195
1953 FORD SEDAN. Air conditioner. Tops $1795
1953 CHEVROLET Tudor. Heater $1595
1953 FORD Sedan. Heater $1695
1953 FORD Sedan. Heater $1595
1952 MONARCH Sedan. Radio, Heater. Automatic. One owner $1995
1951 PREFECT Sedan. Heater $395
1951 FORD Sedan. Heater $1275
1951 AUSTIN SEDAN. Heater. One owner. Like new $795
1952 HILLMAN Convertible. Tops $995
1950 FORD Sedan. Radio. Heater. Tops $1095
1950 MERCURY Sedan. Heater. Overdrive $1295
1950 MORRIS MINOR 2-door. Heater $595
1949 MONARCH Sedan. R. H. $1075

YOUR DIFFERENCE
DEAL AT NATIONAL
IS LESS
1947 MERCURY Town Sedan. Heater. Very clean $795
1946 FORD 2-door. Radio. Heater. 16,000 miles on motor $645
1940 FORD Sedan. Heater $245
1937 FORD Coupe $295
Drive-In. No Parking
Problem at National
TRUCK CLEARANCE
SALE
1941 FORD Pickup, good condition $395
1945 FARGO Pickup $495
1947 PANEL Dodge, good $395
1947 PANEL Ford, good $395
1950 ½-TON Pickup, canopy, very clean $795
1954 PANEL, 4 side windows, new paint, good condition $1,695

NEW 1955 FORD
TRUCKS IN
STOCK NOW
Open Evenings to 9 P.M.
848 YATES
4-8174 4-8177
All Our Salesmen Are Bonded

47 A TRUCKS AND TRAILERS FOR SALE

FOR DISPOSAL
TO THE HIGHEST BIDDER, 3 COCA-COLA TRUCKS.
1950 G.M.C. PANEL.
1947 COMMER TWO-TON.
1941 CHEV. MAPLE LEAF 2 TON.
PHONE 4-5414. CAN BE SEEN 35 ERIE STREET.

1950 L-160 INTERNATIONAL TRUCK and 1946 Chevrolet truck, 2½ tons. Both have 6" St. Paul hoists and two-cord steel-decked boxes. 2-0723.

WILL TRADE L-160 1950 INTERNATIONAL truck as a down payment for house or property. 721 Cloverdale Ave.

TWO-WHEEL TRAILER, 4x6x2 FT, plywood box. Sell or trade for one-wheel. 406 Davida.

1943 2-TON DODGE, $350 OR BEST offer. 1936 Nash coupe, $150. Phone 8-1541.

18' HOUSE TRAILER, 4,000 MILES. $695. 2512 Fernwood Road. Apt. "O".

1948 FORD ½-TON PICKUP. GOOD condition. Can be seen at 2531 Roseberry Ave. 4-8368. $600.

FOR SALE — HOUSE TRAILERS, various sizes. Hi-Lo Trailer Park, 618 Island Highway.

THIS IS A BARGAIN
18-ft house trailer, equipped, $695. Phone Rev. York, 2-6503.

1931 MODEL A PICKUP. GOOD shape. 4-6404.

SMALL SLEEPING TRAILER. 2-7416.

47 B PARTS, TIRES and ACCESSORIES

1 ATLAS 670x15 TIRE AND TUBE, used 1,000 miles; trailer hitch; grille guard; locking gas tank cap; inside door handle and window crank; tool [illegible] 49-51 Ford. 406 Davida.

FOR YOUR LIQUI-MOLY AND International mufflers, see Sandy's Auto. 1023 View Street. 3-7321.

CLARK'S AUTO PARTS. 3233 Douglas. Used parts for cars and trucks. 3-8041.

PARTS FOR YOUR CAR — TRY David Street Auto Wreckers, 526 David St. 2-9879.

NEW LOW PRICE GOODYEAR tires. 600-16, $13.75; 670-15 $14.65; at Gavin Jack, 1317 Quadra. 3-0331.

WRECKING 1936 DODGE SEDAN. Batteries, wheels, parts for sale. Phone 3-2631.

VICTORIA WEST WRECKER. 214 Dundas. 3-8233; nights, 4-4327.

ONE BEAUTIFUL DAY
MAKES A DIFFERENCE
24 little hours is all it takes for tire retreading in our modern shop and you'll have tires that look like new, ride like new and wear like new. Come in and see the finest retreading equipment in Western Canada.
VICTORIA TIRE LTD.
GOVERNMENT at HERALD 2-6184

6-Volt Batteries
$11.50 Ex.
12 volt batteries $19.00 Ex. Fully guaranteed.
FRANCIS BATTERIES & TIRES LTD.
RETREADING SPECIALISTS
1412 Quadra St. Phone 3-7032

MOLY OIL
FOR SUPER LUBRICATION

47 C AUTO REPAIRS and SERVICE

RADIATOR SERVICE AND REPAIRS—Expert, economical, fast. See WILSON MOTORS Yates at Quadra.

MOONEY'S AUTO BODY SHOP 3-4177. Complete collision repairs painting, etc.

WE SPECIALIZE IN REBUILT transmissions, fully guaranteed. Sandy's Auto, 1033 View. 3-7521.

47C AUTO REPAIRS and SERVICE

TONE DOWN EXPENSES
Tune Up the Motor
In Your Car!
Avoid trouble by bringing your car to us for a complete check-up.
THE MOTOR SPECIALISTS
MORGAN & TUCKER
Yates at Quadra or Phone 3-9541

47D AUTO FINANCING and INSURANCE

BUCKLER INSURANCE AGENCIES
1006 Government, 3-2144.

A. S. MILLER
Fire—Automobile
and
General Insurance
INSURE WITH
RELIABLE COMPANIES
1309 Blanshard Street 3-0822

Automobile Financing
Auto Loans
Monthly instalment plan financing of automobiles, household appliances, furniture and commercial equipment.
Money-saving rates on direct auto loans. Life insurance up to $1,500 at no extra cost. Generous terms, quick decisions.
Island Finances Limited
1112 Broad Street Phone 4-6831

48 CARS AND TRUCKS WANTED

PRIVATE BUYER WILL PAY UP to $600 for a reliable and clean car. Please phone 3-8528.

BUY TRUCKS, CARS FOR CASH! Van Isle, 945 Yates Street. 2-6810.

49 BOATS and MARINE FOR SALE and WANTED

NOW ON DISPLAY
16-foot ALL FIBERGLAS Bell Boy HARTOP sedan outboard cruisers; also the 8'6", 9'8" and 12'6" ALL-FIGERGLAS Glasspar dinghies and outboard boats.
RECONDITIONED SPECIALS
1954 Johnson 5½-h.p. $215
1954 Johnson 25-h.p. electric starter. Reduced from $465 to 425
Wisconsin air-cooled engine, 5-h.p. $68.50
ON DISPLAY ALSO: The 20-ft. BRYANT PRIVATEER and the 17-ft. BRYANT CORSAIR CONVERTIBLE together with the 1955 line of PETERBOROUGH OUTBOARD BOATS AND A full line of 1955 JOHNSON OUTBOARD MOTORS.
Convenient Terms
ANGUS MARINE
SALES & SERVICE
2220 Douglas Street 4-7431

For Appointment Phone 9-1657
FOR SALE
A much admired small cruiser, 22x7, marine toilet, two bunks, foam rubber mattress, copper and monel tanks, Scripps engine. A very complete and able craft, professionally built, fully insured.
$2,850
For Appointment
PHONE 9-1657

OVERHAUL TIME
Have your outboard or air-cooled engine tuned up or requilt for peak performance throughout the season ahead. Complete overhaul as low as $14. Complete machine shop equipped for shafting, propeller repitching.
VICTORIA MARINE WORKS
2007 Govt. St. 3-8816, night 3-3893

36-FT. 6-METER CLASS RACING sloop, first class condition. Equipped for cruising. Cabin with good head room, reliable inboard engine, four sponge rubber bunks, two sets sails. Moored at R.V.Y.C., Coal Harbor, Vancouver. Asking price $3,000. Phone KErrisdale 8304 or write Richard Granger, 1322 West 37th Avenue, Vancouver.

E.G. BOAT CEDAR — YELLOW cedar, oak ribs, rough spruce oars, extra long panels of marine plywood complete materials for 12-foot, 110 lbs. Moppet outboard boat, $79.50.
BUILDERS SASH & DOOR LTD.
350 Garbally Road 2-3171

FOR SALE—1953 PETERBOROUGH 13' runabout with Johnson 25-h.p. outboard, wheel-steering and controls. All in top condition. Speed 30 m.p.h. Complete $695, or boat, $395, and engine, $300. 3-7542.

22-FT. BOAT, 4 YEARS OLD, FULL 1" yellow cedar planking, 2-cylinder "812" Universal, 1½ years old. Cash price, $985. Can be seen at Creed's Landing. Phone Keating 80.

FOR SALE—SCHOONER "TAHOE" 36'x10'6"x5' draft. Sleeps six. 100-h.p. Kermath, 750 sail, $6,000. A boat for a lifetime. Can be seen at Nanaimo Government Floats.

CHRYSLER MARINE DEALERS
Mercury Outboards
ORR MARINE DISTRIBUTORS
130 Kingston Street 2-5813

1954 15-H.P. EVINRUDE, LIKE new, $295; 16' plywood outboard cabin boat, used less than six months, $345. 2-7461.

FOR QUICK SALE, 34x9 CABIN boat, top shape, A-1 Chrysler engine, $1,700, or offer. Box 1888, Duncan.

25' BOAT WITH LARGE CABIN, Easthope engine, $385. Phone 2-1469.

32' BY 7' 8" TROLLER AND GILLnetter. Must be sold. What offers? 419 Bay St. 3-0408.

NEW 10-FT. PLYWOOD BOAT, $55; 12-ft. plywood boat, as new, $80. Phone 3-4701.

18-FT. CABIN CRUISER. FOR outboard motor, $375. Can be seen at 236 Acorn Ave. 9-3255.

FOR SALE — 5-H.P. MERCURY outboard engine. Never used. New guarantee. $185. 3-7542.

COMPLETE PLANS AND PAPER pattern for 19' cabin cruiser, $30. 2-4692.

WANTED — PETERBOROUGH canoe paddles, etc. Good shape. Cash. Box 1767, Victoria Press.

MAKE OFFER
24'x8' beam cabin boat and motor. 2-5058 and 9-4238.

FOR SALE OR TRADE—28-FOOT cabin cruiser. Phone 2-5509, 4-3314.

FOR SALE—15' OUTBOARD, small cabin, $125. 4-6404.

NEW 16-FT. PLYWOOD BOAT, motor, trailer. 2-3426.

ANCHOR FAST NAILS
THE IDEAL FASTENING FOR BOAT-BUILDING—WILL NOT CORRODE OR RUST
VARIOUS SIZES AND GUAGES
Island Marine Suppliers
Ltd.
1214 Wharf Street 2-8258

FOR SAFETY
AFLOAT
WE HAVE
ALL SIZES OF
PYRENE, CO2
FOAMITE
SODA - ACID EXTINGUISHERS and FIRE BOMBS From $1.59
DISTRESS ROCKETS and SMOKE FLARES
Life Jackets, Life Vests and Life Rings in all sizes and self-inflating Life Preservers and Floating Cushions.
SAFETY GAS CANS
HORNS $2.65 up
TIDE TABLES and CHARTS
10¢ and 25¢ 75¢ up
ALL SIZES ANCHORS, CHAIN, BOAT BUMPERS
PHONE 3-1141
SHIP CHANDLERS
(McQUADE'S LTD.)
"Down at the Bottom of Yates"
With a Lifebuoy in Every Window

SEE OUR DISPLAY OF
TEE-NEE TRAILERS
Fiberglas Boats and Mercury Motors at the
SPORTSMEN'S SHOW
June 14th to 18th
SURFACING PRODUCTS AND MARINE SUPPLIES LTD.
2-1928 821 FORT ST.

49 BOATS and MARINE FOR SALE and WANTED

6 CAR TOP BOAT, $70 CASH. Phone 4-4067.

AQUAMOLY
FOR SUPER LUBRICATION.

51 A MORTGAGE LOANS

FUNDS ON HAND AND IMMEDIATELY AVAILABLE FOR MORTGAGE LOANS
Large and small amounts, low interest, quick decisions, repayments to suit, reasonable charges, mortgage and agreements purchased.
P. R. BROWN & SONS LIMITED
1112 Broad Street Phone 4-7171
"Serving Victoria for over 50 years"

APPLICATIONS FOR LARGE OR small mortgages appreciated. We specialize in refinancing; also purchasing mortgages and agreements. Don Smith or John Blair, Northwestern Securities of Victoria Ltd., 631 Yates Street. 4-8054.

SEE US NOW FOR BUILDING loans, mortgage loans or agreements purchased. Victoria Realty Ltd., 1115 Douglas St., 2-9145.

52 WANTED TO BORROW

WANTED—CLIENTS WITH LARGE or small sums of money to invest in first mortgages at 6% and 7% interest. Good monthly payments. Inquiries appreciated. Don Smith or John Blair, Northwestern Securities of Victoria Ltd., 631 Yates Street. 4-8054.

53 TIMBER BROKERS

WANTED TO BUY — FROM A single tree to a million feet or more of standing timber within 30-mile circle. Also logs felled or bucked, or colddecked, or short or long logs delivered to our mill. Reward from $50 or over for information leading to purchase of timber or logs.
ATOM LUMBER CO. LTD.
210 Johnson Street West
2-2249, 2-6621; evenings, 2-4032

54 BUSINESS OPPORTUNITIES

VICTORIA, B.C.
Seed-growing business, noted in Canada and U.S.A. as a well established, reliable firm with continent-wide contacts. Established 27 years. Owner retiring. Business, stock, equipment, buildings and land (17.81 acres). Beautiful lakeshore south-slope location eight miles from City Centre. Price (with 6-room home), $51,100 (terms to suit). Exclusive with F. Marconi, P. N. Cabeldu Ltd., 1212 Board St., Victoria, B.C.

MODERN FOOD MARKET
NON-COMPETITIVE AREA
Modern self-serve store catering to steady cash personnel. No credit. Turnover $100,000 per year. Can be increased. Modern five-room bungalow as living quarters, automatic oil heating, superlative sea-view for leisure hours. Ideal for family man. Some terms. A real buy at $50,000. No phone information. Contact Mr. Ludlow, c/o Town & Country Homes Ltd., 1923 Quadra St.

NEW STUCCO BUNGALOW (never lived in), four large rooms, dining area, and Pembroke bathroom; oak floors in all rooms, inlaid linoleum, Venetian blinds, basement, furnace, laundry tubs, garage; wired for electric range and domestic hot water. Adults or couple with girls preferred. Rent $85. Immediate possession. Rosevear Co., 1115 Langley. 4-6041.

WANT TO BE ACTIVE?
Trade your apartment block (anywhere on the Island) for bowling alleys. Local leagues insure high net returns for short hours of work. Cash or equity from $20,000 to $50,000 considered. Sorry, owner requests information be not given over the phone. Dickie & Co., 833 Fort. 2-4312; eves., 3-3640.

ROCKVALE MOTEL RESORT, Shawnigan Lake, 4-star, 1 hour's drive from Victoria. 9 acres landscaped ground, 300 ft. lake frontage, 8 housekeeping cottages, lodge with dine and dance facilities, boats, boathouses; lots of other buildings. Far more possibilities. All for $40,000, full price; terms. Owner, phone manager, Cobble Hill 87L1.

$7,900. DUPLEX NEAR JUBILEE Hospital. Each suite has separate electric meter, own bathroom and kitchen complete. Very good tenants occupy upper suite at $65 per month. Cash to mortgage of $3,200 payable $55 per month. A good buy so don't wait too long. Call Mr. Dobson, 3-7181. Res. 2-2978. Swinerton & Co. Limited.

FIVE SUITES: RECONDITIONED and modernized, five self-contained suites; central location; close in overlooking park. Net return, $3,300. Some terms or will exchange. Price, $26,950. Call William or Pyers Bailey at 2-8117, eves. 3-3085. Newstead Realty Ltd., 766 Fort St. M.L.S. No. 400.

BUSINESS BUILDING AND PROPERTY at Port Renfrew for sale. Full price $5,000. Buyer to give present occupant 10-year rental lease at $50 per month. This returns 12% on investment. Property has high speculative value due to imminent construction of access road. 4-1801.

SERVICE STATION AND GARAGE business, one of the best suburban stations in Victoria, leased from one of the leading oil companies. Accountants' figures released to genuinely interested parties.

RANDALL'S LTD.

APARTMENT BLOCK
4 SUITES

For security and investment this fine apartment block offers the best. Twd four-room suites, two three-room suites, all modern fixtures, equipped with electric ranges and fridges, Oil-O-Matic heat, monthly revenue from suites $290 per month. Half cash or near to handle. Price $31,500

DUPLEX—GORGE VIEW
STUCCO—6 YEARS

Splendid proposition. Owner has living room, fireplace, modern electric kitchen, dining area, utility room and three bedrooms, and rents three-room self-contained suite. Oil heating. Medium cash down payment. Price ... $14,500

TRIPLEX
JAMES BAY
NEAR BEACON HILL

There are three nice self-contained large suites, two are rented and one occupied by the owner. Basement, good garden lot. This property is excellent value at $12,500, on terms, for home and revenue. See this before you decide.

FOR SALE NOW

A cafe with good features and equipment. Centre city location. Must be sold regardless of price. Some terms.

Mr. Randall, eves. 2-5447
Mr. Davis, eves. 4-8614

GEORGE RANDALL LIMITED
1309 DOUGLAS ST. 4-8109

ATTRACTIVE PROFITS FOR THE OUTDOOR MAN

The profits derived from the rental and moorage of boats, the selling of fishing equipment, lures, etc., plus boat repairs and parts far exceed the profits derived from many other types of investments such as motels, apartments, lodges, etc. For example: A rental boat costs approximately $600 and returns approximately $5 per day for a season of approximately five months, where as an apartment or motel unit costs in excess of $4,000 and returns anywhere from $3 to $9 per day for a period of 12 months. Despite the fact that with boat rental there is no laundry, housekeeping, heat, light, etc., to pay.

We are proud to offer a marine business, which rents boats, moorage, sells fishing supplies such as fishing equipment, lures, bait, parts, etc., and is situated in one of the best locations on Vancouver Island. This business is showing a net return in excess of $8,000 annually, plus a good six-room home. Under new management the profits could be greatly increased. The price which includes land, buildings, boats, floats, etc. Store with stock, in fact everything for only $48,500. Terms as low as $18,000 down. For full details and appointment to view contact: J. M. Chesman, 4-8124; eves., 3-4833; K. R. Lisk, 4-8124; eves., 2-5865.

PEMBERTON, HOLMES LTD.
1002 Government Street.

GROCERY WITH LIVING QUARTERS
A Steady Money Maker

A HOME — A BUSINESS — INDEPENDENCE —

If you want these, this easy-to-operate store will fill the bill. Located in Sidney rural area, on bus line, near school, hospital, a sheltered bay with fishermen's wharves. The building is a well-kept bungalow standing on half an acre of excellent garden soil, where two roads meet. The living quarters are fully furnished and consist of large living room, two bedrooms, convenient kitchen, and modern bathroom. The price is $14,000, which includes building, furniture, stock and equipment. Terms can be arranged. For further particulars contact Ramsay Realty, Sidney 200 or 94G. (Exclusive listing).

READ BELOW
SAFE MONEY MAKER
WAY OF LIFE
POPULAR COURT
WITH
LOCATION

This investment is a SPECIAL with much higher-than-average returns year after year and located where highway changes will never hurt. An excellent management leaves owner free to keep as investment or enjoy profitable supervision. Price is below 50% of replacement on the 28 fully equipped units plus the most attractive and picturesque grounds in Greater Victoria. Terms are attractive and a part trade could be possible. Full details and statements on personal interview. Low price with terms ... $120,000

Kindly call D. R. McAdams, Home Phone 3-9803

BROWN BROS. AGENCIES LTD.
1125 Blanshard Street
Phone 3-1183-4

NEWSSTAND TREMENDOUS

One of the best money-makers in Victoria. Nets present owner in the four figures per month. The location is superb. This is a going concern and the owner wants a cash sale only. Would suit two partners or one person who is used to big returns. We shall be glad to discuss this with genuine buyers. Sorry, no phone enquiries. Full information. Price plus stock $6500

Charles Vining, 2-2161 anytime

HARRY FOSTER LTD
1815 Douglas St. 2-2161

32 Acres, $2000 Down, 800' Waterfront

Here is your opportunity to get a farm or property suitable for resort with a low down payment. There is a three-bedroom house with part basement and several outbuildings including a new cabin, and the price is only ... $14,000 or exchange on revenue considered.

5-Suite Apartment Block

in first-class condition, excellent location, nice surroundings, showing a good 16%. $8,000 handles at ... $25,000

HOPE REALTY LTD.
1203 Broad St. 2-6246
Eves., Mr. Turner, 4-2856

APARTMENT HOTEL (SUBURBAN)

Well-known to satisfied guests from many lands. This attractive set-up consists of eight complete suites; one person can do all the work in two or three hours per day. Excellent opportunity for enterprising couple. Good terms. Full price ... $68,000

See L. J. Coultis, 3-6346

PEMBERTON HOLMES LTD.
1002 Government St. 4-8124

COFFEE SHOP
LIVING QUARTERS

Very busy location. Doing about $60 daily. Steady trade. Full basement with furnace. Large seating capacity. A moneymaker. Price (with some terms) only ... $5200

Mr. Damon, 2-3157.

WESTERN HOMES LTD.

GOOD LIVING FOR TWO

Nice business, hardware and post office in new store block within three-mile circle. Asking for stock and fixtures ... $4000

F. Goodsell at 2-9145, eves. 4-3315
VICTORIA REALTY LTD.
1115 Douglas Street

55 EXCHANGE REAL ESTATE

FOUR-ROOM, STUCCO BUNGALOW, attached garage, floor furnace. Exchange for four-room with basement, cash difference. Box 1777, Victoria Press.

SMART 5-ROOM STUCCO BUNGALOW, value $10,000, clear title, for duplex in good location. Mrs. Johnston of Northwestern Securities Ltd., phone 4-8054 or 2-5655.

WEST SAANICH ROAD, 23 ACRES and 4½-room house. Would sell or exchange for city revenue property. Phone 9-2987

56 LISTINGS CANCELLED

HOPE REALTY LTD.

Has recently sold or exchanged the following property. Why not list your house or business with an active firm?

59 Wellington — 87 Cambridge
1203 Finlayson — 1600 Derby Rd.
1218 Judge Pl. — Galland Farm
Fulford Inn — Colwood Auto Ct.
Lot on Niagara. Lot on Shelbourne
Plus a duplex to be constructed on Foul Bay Road.

HOPE REALTY LTD.
1203 Broad Street 2-6246
Eves. Mr. Turner, 4-2856

131 KAMLOOPS SOLD BY MR. Ludlow. We need three-bedroom homes with or without basements. Also smaller homes with low down payments. Call Mr. Ludlow, 2-7276. Town & Country Homes Ltd.

SOLD — 388 VINCENT SOLD through Open for Inspection by Jack Middleton. Western Homes Ltd. Listings urgently required. Clients waiting. Phone 2-2157.

56 A LISTINGS WANTED

LIST YOUR PROPERTY WITH US. We have buyers for residential and revenue properties.

GEORGE RANDALL LIMITED
1309 Douglas St. 4-8109

LIST WITH RITHET

706 FORT STREET 2-4251

57 HOUSES FOR SALE

CANADA'S FINEST VIEW

Sheltered, yet commanding a view of the Straits of Juan de Fuca from the Gulf Islands to the Olympics. A luxuriously designed home on the American plan. The main level designed for family comfort and a discriminating hostess includes a living room, dining room and large studio room with adjoining patio and convenient kitchen. The central level includes two bedrooms and bathroom while the garden level provides two additional guest rooms, utility room, games room, private entrances, bathroom facilities, two car garage attached, outdoor barbecue and beautiful grounds naturally landscaped. A secluded location in Oak Bay. $39,500.

THE CANADA TRUST CO.
1130 Government Street
2-8111 Douglas Willard eves 4-6048

SEE 334 ROBERTSON — 4 SPACIOUS rooms, basement; oil heat. Must be sold and open to a sensible offer is this six-year-old attractive and well-constructed bungalow in beautiful condition and modern in every respect. Cheerful living room has tiled fireplace and built-ins, 12x18 kitchen and dining area, two large bedrooms, etc. Full high basement, automatic oil furnace, etc., and large drive-in garage. Situated off Fairfield Road and better than new. Owners most anxious for quick sale. Terms at $10,760.

A. BERNARD & CO. LTD.
629 Fort St.

Multiple Listing. Mr. Belcher 4-3594

11.32 ACRES—$1,400 CASH DOWN. Four miles up Millstream Road from Langford is where you'll find it. 11.32 ACRES. Six rooms consisting of large living room, approximately 18x18; dining room; three bedrooms; a kitchen with cabinets, sink, etc.; a three-piece bathroom; hardwood flooring; automatic electric water system; circulating oil heater. A garage, chicken house and run and approximately 15,000 B.M. of standing timber. The house is in splendid taste and spotlessly clean. Get away from it all. Full price only $4,500. Call now, night or day.

DICKIE & CO., 833 FORT ST.
Days 2-4312; eves. 3-3640.

SECLUDED LAKE FRONTAGE

Eight Miles from City. 100 feet of good beach, safe for children, older-type home in beautiful condition. Two bedrooms, cabinet kitchen, oil stove included. Large living room with fireplace, wide glass-enclosed sunroom full width of house overlooking lake. Full high basement with two extra finished rooms. Oil-O-Matic heat piped to all rooms. Property is 100x200 feet, nicely treed with weeping willows, shrubs and flowers, a beautiful lawn stretches down to water's edge. Full price $10,000, some terms to responsible purchaser. Please contact W. E. Washington, 4-7146 days, 8-1856 evenings. Island Investment Co. Ltd.

OPPORTUNITY CALLS
"A Good Bungalow Buy"

Owner leaving; wants Action! Only two miles from centre of Victoria in Saanich near store and bus, four rooms, dinette, three-piece white enamel bathroom, basement, garage, good garden, berries, fruit trees, spotless condition, exceptionally low taxes. (Please note—the price includes furniture.) Only $3,750 cash is the full price for bungalow and furniture; not for sale on terms. Inspection by appointment.

L. M. ROSEVEAR & CO. LTD.
1115 Langley Street Phone 4-6041

OFF PATRICIA BAY HIGHWAY

Twenty minutes from Victoria. Sunny secluded house. Excellent construction and condition. Hardwood floors. Living room, dining room, three bedrooms, studio. Modern range-wired kitchen with separate breakfast room, four-piece bathroom. Full concrete basement, accommodating cars. Electric hot water. Softener. Garbage disposal unit. Two TV outlets. 1.38 fully fenced acres. Landscaped. Nut groves, fruit trees. Circular drive. Paddock. Owner. Keating 167W.

SAANICH BUNGALOW
Immediate Possession

Near new, stucco bungalow, three rooms and Pembroke bathroom, ideal for a couple, nice garden, lawn, flowers, vegetables, fruit trees.

PRICE $6,500. TERMS.

Only $550 down, balance arranged, offers invited, discount for larger payment, close in, low taxes.

L. M. ROSEVEAR & CO. LTD.
1115 Langley Street Phone 4-6041

YOU CAN'T MISS
$1,900 DOWN $1,900

Small duplex within walking distance of business district, two 3-room suites nicely decorated, small lot easily cared for, full basement, sawdust burning hot air furnace. Revenue $57 per month. Full price $5,800, terms $1,900 down and $50 per month. For information please contact W. E. Washington, 4-7146 days, 8-1856 evenings. Island Investment Co. Ltd.

$7,500. ATTRACTIVE OLDER-type bungalow in James Bay, near Dallas Road and Beacon Hill Park. Full basement and furnace. This is a bright, cheerful home in a well-kept condition. Low down payment and balance monthly like rent. Multiple listing. S. Hargreave, Realtor, Central Building. 4-9327 anytime.

HOME AND INCOME

$2,000 will handle up-and-down duplex in centre of city. Rents for $70 a month. Separate entrance, four up, separate entrance. Modern plumbing, Oil-O-Matic heat. Immediate possession. $8,950 or near offer.

RALPH H. WILSON,
124 Yarrow Bldg. 3-9812
Eves., Mr. Scott, 4-3696.

$1500 DOWN — GORGE

Modern eight-year-old, stucco home in absolutely immaculate condition inside and out; situated in a high location on an attractive lot, with separate garage; no steps. Taxes, $111. Full price, $8,950. Call Herb Hodgson, 2-2101 or 9-2114, day or night. Harry Foster Ltd.

FAIRFIELD—3 BEDROOMS

Family home with comforts. Living room, fireplace, family dining room, oak floors, bright kitchen, full basement, hot air furnace; separate garage; $1,500 will handle. Price $7,950. S. W. Spaven, 4-8124, evenings 4-2013. Pemberton, Holmes Ltd., 1002 Government Street.

WHEN CHANGING YOUR ADDRESS, be sure to arrange for uninterrupted delivery of your Victoria Daily Times by telephoning 2-3131, Circulation Dept.

SACRIFICE — OAK BAY
$1,000 DOWN

Five-room bungalow in Lansdowne slope area, five years old; two bedrooms, living room, kitchen and utility, oak floors. Coal and wood heat. Cement foundation. Garage and lovely lot. A wonderful buy at $7,900. Please phone B. H. Allen, 2-9145. Victoria Realty Ltd.

SEA VIEW, NEARLY NEW FIVE-room stucco bungalow. Full basement with bedroom. Carport. Oil-O-Matic furnace. On 1.6 ac., near beach and good fishing. Second house north Mt. Newton Cross-road, on Pat Bay Highway. Keating 129-H.

SEMI-BUNGALOW ON 2½ ACRES, close to Royal Oak school and bus. Cabinet kitchen wired for electric range; living room with fireplace, dinette, three bedrooms, three-piece Pembroke bath; hot air furnace; double garage. Price $13,000. Box 1913, Victoria Press.

ESQUIMALT BUNGALOW
"Immediate Possession"

Six rooms and bathroom, entrance hall, fireplace, basement, furnace, garage, spotless condition, blinds, linoleum, electric fixtures.

Only $6,950. Terms
$1,450 down; balance monthly.

L. M. ROSEVEAR & CO. LTD.
1115 Langley St. Phone 4-6041

CITY—TRIPLEX, STUCCO AND white siding. Income $2,160 yearly; very low expenses; full 8 ft. basement, ideal for extra suite. Can be handled for $2,500 cash. Full price only $9,750. To view, call Jack Brown; eves. 4-4976, Pemberton, Holmes Ltd. 4-8124. 1002 Government St.

SEE OUR COSY STUCCO BUNGALOW on ¼ acre, with vegetable garden, fruit trees, lawn, close to school, bus and store. Two bedrooms, living room, fireplace, large bright kitchen with view of Olympics. High cement basement. Ideal for suite. $2,000 down, 4½% N.H.A. mortgage. 1525 Ruby Road. 7-2822. Owner.

FAIRFIELD DISTRICT SIX-ROOM bungalow, 3 or 4 bedrooms, living room, large kitchen, rewired, oil range, high basement, hot air furnace piped to all rooms, garden and fruit trees. Close to Sir James Douglas School and bus. $1,000 down. Balance as rent. Full price $5,950. 3-9904.

$9,850. MODERN BUNGALOW

Charming and attractive home in Saanich, near Shelbourne. Living room, two bedrooms and delightfully big kitchen. Owner transferred. Must be sold quickly. S. L. Hargreave Realtor, Central Building. 4-9827 anytime.

OWNER LEAVING TOWN. SMALL stucco bungalow with basement will be sold cheap for cash. Saanich, near bus and stores. Suit couple. Any offer within reason will be considered. Don Bacon, Northwestern Securities Ltd., 4-8054 or 4-4751.

N.H.A. N.H.A. N.H.A.
$4,300 Down

Fine construction, unique design, in North Oak Bay; three bedrooms, full basement, oil heat. Low monthly payments. Contact William or Pyers Bailey at 2-8117; eves. 3-3085. Newstead Realty Ltd., 766 Fort Street.

BRAND NEW FIVE-ROOM HOUSE, Esquimalt, two bedrooms, living room, lovely big kitchen with dinette combined, utility room, oil heating, hardwood floors throughout. This house is a picture to see. Price $12,500. Terms. Phone 4-0972.

MODERN THREE BEDROOMS, large living room, dining room, utility room, off kitchen, electric range, full basement with garage. Automatic oil. Large lot, fenced. $11,000 with $2,750 down. No agents. 2965 Admirals Road, between Gorge and new Highway.

FOR SALE BY OWNER, TWO-bedroom bungalow, four years old, attached garage, three lots, all cultivated. Good soil, fruit trees, ornamental shrubs, berry bushes. $4,500. $1,500 down. 1214 Allan Road.

GORGEOUS FIVE-ROOM BUNGALOW in Oak Bay with all the extras that make a deluxe home. Priced at only $9,500 for quick sale. Hargreave Real Estate, Central Building. Phone 4-9827 anytime.

BRENTWOOD. NICE VIEW, ONE hundred feet from water. Five rooms, living room and two bedrooms have wall to wall carpet. Fireplace, glassed sun room, garage. Owner Keating 156.

OAK BAY, THREE-BEDROOM, stucco bungalow with seclusion and attractive setting, large living room, fireplace, dining room, kitchen with utility, bathroom, garage, workshop, etc. Taxes $121. 3-2177.

NEW 4½-ROOM STUCCO OFF Glanford Ave. Basement, hot-air furnace. Wired for range. Drive-in garage. $2,400 down, mortgage 4½%. Price $9,850. Call Mr. Cox, 3-7181; residence 3-3814. Swinerton & Co. Limited.

BUNGALOW, THREE BEDROOMS, full basement. Quadra district. Handy to schools, store and bus. $2,500 down, full price $7,800, balance at $46 per month. See at 855 Villance Street, then write T. Fairweather, Box 505 Westview, B.C.

FOR SALE—TEN MILE POINT

Charming 3-bedroom bungalow on half acre with delightful garden, all services, bus route and schools, automatic oil heat. Two adjoining lots if required. $3,500 cash, balance on terms. Owner, 7-1077.

CITY—4-SUITE APARTMENT, ALL self-contained. Income $3,060 yearly. Very low expenses. Good terms. Full price only $17,850. To view call Jack Brown, 4-8124; eves. 4-4976. Pemberton, Holmes Ltd., 1002 Government Street.

STUCCO BUNGALOW, TWO BEDrooms, three-piece Pembroke bath, large living room with fireplace, full cement basement with one room and drive-in garage. Vegetable garden, flowers and shrubs. Terms. 3055 Albina Street.

COMFORTABLE, IMPROVED 12-year-old bungalow. Five rooms, plus extra ground-level basement room. Double plumbing. Uplands border. Offers to owner considered. 4-4977.

AT LOVELY CORDOVA BAY, WITH beautiful view, four-room waterfront home with good cabin at rear, small fruits, cherries and apples, two lots. Illness reason for selling. 3062 Cordova Bay Road, near McMorran's.

V.L.A.-APPROVED TWO ACRES, 5-room house with basement and rumpus room with fireplace and extra bedroom; double garage and small barn, both have cement floors. 9-4272.

BY OWNER—CLOSE TO CENTRAL Park, modern 5-room stucco bungalow. Automatic oil hot-water heating, plus extra room and plumbing in basement. No agents. [illegible] Saanich Rd.

BRENTWOOD PROPERTY

Seafront five-room cottage with bathroom. Good lot. Fruit. $6,500, $2,000 cash. Vacant. Harold C. Croft, Sea Drive, Brentwood. Keating 102-T.

$1000 CASH. NEW TWO-BEDROOM stucco bungalow on lot 53 x 170. Near bus, store and school, Langford. Immediate possession. Price $4,200. Don Bacon, Northwestern Securities Ltd., 4-8054 or 4-4751.

JAMES BAY REVENUE

Close to Parliament Buildings, 3-rooms up, 3 down. Double plumbing, piped furnace. $16,000. Good terms. Phone 4-5210. Evenings, 6 to 7.30, 4-5074.

BEACH DRIVE

Eight rooms, two bathrooms, full view of water. Oil-O-Matic heat, immediate possession. $22,000.

RALPH H. WILSON
124 Yarrow Bldg. 3-9812
Eves., Ma. Scott, 4-3696.

GORGE

Five-room stucco bungalow, full basement, drive-in garage; price $8,450; a good deal for cash. Phone owner at 3-2018. No agents.

TWO SOLD

One to go—well built and finished 2-bedroom home, good location, $2,500 down, $70 monthly, at 10.30%. A. M. Bonnell, contractor. 2-8723.

FOR SALE BY OWNER, ATTACHED garage, three lots, all cultivated. Good soil, fruit trees, ornamental shrubs, berry bushes. $6,500, $1,500 down. 1214 Alan Road.

19 ACRES GOOD MODERN house, oil heating, two bedrooms, two bathrooms, high ground, extensive views within 2½-mile circle. View by appointment. Phone 7-3237.

SMART WELL-BUILT FIVE-ROOM stucco bungalow, three years old. Finished room, toilet and shower in Full high basement. Landscaped. 3465 Cedar Hill Road.

$2,000 DOWN—NEW 4-ROOM BUNgalow, utility room, carport, automatic oil, large lot. Marigold. Full price $7,300. Phone 3-0475.

VICTORIA WEST

900 Alston Street. Modern new four-room stucco bungalow. Basement. $8,950.

LANGFORD LAKE WATERFRONT property, Leigh Road, modern bungalow, two bedrooms. Year-round living, $7,800, half cash. 3-1761.

FIFTEEN HUNDRED DOWN

East Fairfield, very modern, 2 bedrooms, large, living room, electric kitchen, $8,850. No agents. 2-5317.

FIVE-ROOM STUCCO BUNGALOW, full basement, drive-in garage. Price $8,450. A good deal for cash. Phone owner at 3-2018. No agents.

OWNER LEAVING TOWN, WILL sell 5-room bungalow, partly furnished, $12,950. Box 1907, Victoria Press.

SIX-ROOM HOME, THREE BEDrooms. Living room with fireplace. New furnace. Full price $6,000. Good terms. Phone 8-2302.

SIX LARGE ROOMED HOUSE with basement suite; lovely view. Mount Tolmie. Apply 3556 Richmond Road.

FINLAYSON, MODERN, FOUR rooms, basement, $3,000 down, $50 monthly. 2-8497. No agents.

DUPLEX, SELF-CONTAINED Fairfield, $8,950. Box 1781, Victoria Press.

3-YEAR-OLD THREE-BEDROOM house, $9,950, $3,000 down. 4-2715. 3280 Bellevue Road.

FOR SALE OR RENT, FIVE-ROOM bungalow. Oil-O-Matic. Box 1789, Victoria Press.

954 NEWPORT. LARGE HOUSE near the golf course. Seclusion, nice grounds. Owner 954 Newport.

PROSPECT LAKE, FIVE-ROOM furnished house. Garage and boat. $6,750. Phone 2-2340.

BRAND NEW 4-ROOM BUNGALOW, 1711 Christmas Ave., $6,950. 2-9724.

GORDON HEAD
7-Room Bungalow
2 YEARS OLD

View of San Juan Island and Strait—18x21 living room with corner fireplace, pink pumice brick; four-piece bathroom with Vanisle; modern cabinet kitchen; with fan and wired for electric range. One-half mile from school and beach; bus stop at door. Any reasonable offer considered. Principals only. Phone owner, 7-1736 or 4-6057.

K & S

OPEN HOUSE
TODAY 2-4, 7-8
2176 NEIL STREET

OAK BAY NEW 3-BEDROOM BUNGALOW. $3050 DOWN. N.H.A. FINANCING. FULL PRICE $14,000

2530 CEDAR HILL RD.
SATURDAY 2-4 P.M.

New three-bedroom N.H.A. home with AUTOMATIC OIL heat. Nearing completion. See this and three other styles from $1,550 down and $49 per month. FULL DETAILS

MR. THOMAS 4-4127, EVES. 2-9352

SEA VIEW LOTS
GORDON HEAD

Magnificent sea view from these large lots located on GRANDVIEW DRIVE between Tyndall Avenue and Haley Road. Build your home in this delightful area of controlled home values. Prices from $1,700 to $1,800.

MR. WHITE 4-4127, EVES. 2-5076

N.H.A. HOME

$3,750 will purchase the equity in this fine five-room bungalow. Big living room, dining room. All oak floors. Full cement basement. Garage under. MULTIPLE LISTING. Price ... $7000

MR. NICHOLS 4-4127, EVES. 7-3184

STUCCO BUNGALOW
FULL PRICE $8950

Modern bungalow in new district with full basement, only ½ block from a school. About 4 years old. Terms available. For details call

MR. THOMAS 4-4127, EVES. 2-9352

BANANA BELT

Sheltered from prevailing winds, 1¾ acres choice Gordon Head land with access to sandy beach. Cosy five-room bungalow with full basement and oil heat. Small greenhouse and other buildings. Lawns, garden, fruit trees and small fruits. Close an estate.

Price ... $13,000

MR. PRATT 4-4127, EVES. 3-7964

WILLOWS BEACH AREA

Modern ranch-type bungalow. Six spacious rooms. Oak floors, rumpus room with fireplace in basement. Attached garage. Automatic oil furnace. N.H.A. mortgage $6,800 at 4½%.

Price ... $13,650

MR. NICHOLS 4-4127, EVES. 7-3184

TOWN HOUSE
ROCKLAND AVENUE

A comfortable home with a lot of character and a lovely view of the sea and mountains. Cosy living room, large dining room, master bedroom, and bathroom, modernized kitchen. Two bedrooms and bathroom up. Full basement. Hot water Oil-O-Matic heating. Charming garden. Fruit trees. Price ... $14,000

MR. SPEED 4-4127, EVES. 3-8595

320 BEACH DRIVE
WATERFRONT VIEW

Magnificent view of sea and mountains. OAK BAY five-room INSULATED bungalow with extra room in the basement with fireplace. Through-hall plan, large living room, guest dining room, electric cabinet kitchen, two nice bedrooms and Pembroke bathroom. Oak floors, copper pipe. AUTOMATIC OIL HEAT. Garage. Seclusion. PLEASE DO NOT DISTURB OCCUPANTS. PHONE FOR APPOINTMENT. Exclusive.

Price ... $15,750

MR. PATT 4-4127, EVES. 3-6536

MAGNIFICENT SEA VIEW
$3550 DOWN

Move in immediately. Brand new THREE-bedroom home, spacious open planning, attractive color schemes, quality craftsmanship. See this architect-designed home, the BEST VALUE ON THE MARKET TODAY.

Full price ... $15,750

MR. WHYTE 4-4127, EVES. 2-5076

FOUR BEDROOMS
WALK TO TOWN

This attractive insulated two-story home is just a nice walking distance to City Centre and close to schools. Comprises reception hall, large living room with granite fireplace, guest-size dining room, kitchen nook and washroom. Open stairs to four nice bedrooms, and tiled Pembroke bathroom. Basement with AUTOMATIC OIL HOT-WATER HEATING. Laundry room and playroom. Garage. High location.

Price ... $15,000

MR. PATT 4-4127, EVES. 2-6536

NOTTINGHAM-DEWDNEY AREA

Don't miss this lovely family home in this desirable area. Large living room, dining room, TV den, excellent kitchen with breakfast space, utility room. Three bedrooms. Two complete bathrooms. Full high basement. Spacious rumpus room. Oil-O-Matic heating. Exceptionally well built and in beautiful condition throughout. Shown by appointment only.

Price ... $18,900

MR. SPEED 4-4127, EVES. 3-8595

Ker & Stephenson Limited

MEMBER MULTIPLE LISTING BUREAU
909 GOVERNMENT STREET

NORTHWESTERN SECURITIES
OF VICTORIA LTD.
631 YATES AT BROAD

KIPLING
7 SUITES

Here, for the first time on the market, we are pleased to offer this choice apartment building of seven suites. You will APPRECIATE THE QUALITY OF CONSTRUCTION and ENJOY THE SECURITY of owning property in THIS CHOICE INVESTMENT LOCATION. Fully automatic and SHOWING EXCELLENT RETURNS with carefully selected tenants we can only award this as today's MOST SECURE AND DESIRABLE BUSINESS OPPORTUNITY ... $37,500

AT
Inspection by appointment only.
Call L. E. Kirk, 4-8054 or 3-8528

JAMES BAY REVENUE

Large revenue property with self-contained suite for owner. Good terms.

Price ... $13,900

Don Bacon, 4-8054 or 4-4751

UPLANDS SLOPE
SEA VIEW

Here is a real quality 12-year-old full-basement home that must be sold as the owner is being transferred. Large living room and guest size dining room, together with two bedrooms down and concealed stairway to large third bedroom, spotless kitchen, Pembroke bath. Oil-O-Matic heating make this an ideal family residence. Close to all conveniences including a sandy beach—and the price has been REDUCED FOR IMMEDIATE SALE TO ... $12,900

See it now.
Call L. E. Kirk, 4-8054 or 3-8528

OAK BAY
THREE BEDROOMS

Cosy six-room stucco semi-bungalow. Five rooms down and one bedroom up. Oil heat. Full cement basement. Choice location. Lovely landscaped grounds. ... $11,500

With terms
Mrs. Johnston, 4-8054 or 2-5655

N.H.A. N.H.A. N.H.A.
$1950 CASH

RANCH STYLE
THREE BEDROOMS
Price $10,200

Don Bacon, 4-8054 or 4-4751

OAK BAY — $9500

4½-room stucco bungalow, combined living-dining room, 26x12½, fireplace, cabinet kitchen, two bedrooms, Pembroke bath, cement basement, Oil-O-Matic heating, separate garage. Might trade for bungalow with more land. Preferably rocky or treed.

Alex Page 4-8054 or 3-7325

TRIPLEX

Live free in a luxurious four-room suite, in an exclusive setting. Plus good returns on investment. Oil-O-matic heating; soundly constructed, beautiful grounds and garden. Immediate possession; owner will consider reasonable offer and terms at asking price of ... $21,000

Call 4-8054. Evenings 9-3087

WANT INCOME?

Here is a large nine-room residence that must be sold by July 1. THE CLOSE-IN CONVENIENT LOCATION and the QUALITY OF CONSTRUCTION are a great asset. Full high basement and new steel furnace, wonderfully clean condition throughout and set at a rock-bottom price of ... $7950

Terms available.
Call R. E. Hills, 4-8054 or 3-6918

$1375 DOWN

Three-bedroom basement bungalow in good locality. Drive-in garage. Living room 17 x 23 with fireplace, hardwood floor. $1,375 down. Full price ... $7850

Mrs. Johnston, 4-8054 or 2-5655

LANGFORD SPECIAL
$1000 CASH

NEW
FOUR-ROOM
BUNGALOW
PRICE $4200

Don Bacon, 4-8054 or 4-4751

SUNSHINE, AIR and STRUCTURAL SOUNDNESS

This lovely new home has all the features you want. An all-electric kitchen, living room and dining area look onto patio with outdoor grill. Facing a beautiful view, three bedrooms, spacious cupboards. Good soil for garden.

Full price ... $15,800

Mrs. Wellings, 4-8054 or 7-2769

DUPLEX
$2000 DOWN

Separate entrances, meters, baths. Beach Drive area, near sea. Oil-O-Matic heat, taxes $167. INCOME $155 per month. Search wide and far and then see this. Easy terms ... $12,000

I. G. Patrick, 4-8054 or 3-9043

BOORMAN'S

GORDON HEAD AREA

Four-room house with large extra lot. Low down payment ... $3700

COTTAGE—½ ACRE

Quaint, secluded four-room cottage (no steps, close in) with attractive grounds. Excellent location and condition. Chicken house and other buildings. Some terms. Attractively priced at ... $6500

T. A. Smith, eves. 4-7325

GOING TO U.S.A.
FAIRFIELD—SOUTH
IMMACULATE

This four-year-old redecorated bungalow features THROUGH HALL, LIVING ROOM WITH ATTRACTIVE OPEN FIREPLACE, TWO BEDROOMS, FOUR-PIECE BATHROOM, BRIGHT ELECTRIC CABINET KITCHEN WIH TILE SINK AND ADEQUATE DINING AREA FULL HIGH BASEMENT WITH ELECTRIC HOT-WATER TANK AND FIREPROOF GARAGE. EASILY-KEPT GARDEN. N.HA 4½% LOAN OF $4,900 REPAYABLE AT $46 PER MONTH INCLUDING TAXES

PRICE ... $9500

Stan Cornish, eves. 3-5878

JUST COMPLETED
6-ROOM BUNGALOW
AUTOMATIC OIL HEAT
$2470 DOWN

A new N.H.A.-built 6-room bungalow situated in a high location. This home is now ready, and features:

Wide through hall
Large living room
Dinette—electric kitchen
Three good bedrooms
Full basement
Automatic oil furnace
Insulation
Oak floors throughout.

Usually you have to wait three to four months, for a home to be built, in order to secure it at this down payment. Monthly mortgage payments $37.46.

Full price ... $11,700

J. S. Boorman, eves., 2-5036

TEN MILE POINT
Panoramic Sea Views
3 Bedrooms, Timken Heat

We have been instructed by the owner to sell this very attractive home, overlooking Cordova Bay at Ten Mile Point and Cadboro Bay. Built with the best of materials, it has a charming living room with Roman tile Dutch fireplace, guest-size dining room, three large bedrooms, smart electric kitchen, first grade oak floors throughout. So many more lovely features. View by appointment only. Clear title or terms. Price reduced to only ... $15,250

R. F. S. Harris, eves. 7-2998.

Boorman Investment Co. Ltd.
616 VIEW ST. 3-7124

Gorge Vale
Overlooking Golf Course

A splendid 4-room home with a nice garden; a bargain at this price, on terms if desired ... $4700

H. W. MILLER & CO., 4-2022 Eves. Mrs. Clark, 9-3477

F. N. CABELDU LTD.

1212 BROAD STREET 3-7174
Member Multiple Listing Bureau

WATERFRONT—Two acres of beautifully treed property on Deep Cove and a most attractive 5-room stucco bungalow, which has been completely redecorated. The kitchen has been beautifully remodelled in knotty pine and red arborite. A high Thermidor oven and stainless steel range have been installed. There is a full basement and hot water heating. Owner has to return East and will co-operate in every way to conclude a satisfactory sale or exchange ... $16,800

Mr. Blenkinsop, eves. 4-6467

BEAUTIFUL BRENTWOOD HOME on the waterfront. There are seven lovely rooms, including a sun room overlooking the water, three bedrooms and double plumbing; full basement, expensive new oil-burning furnace, electric hot water. Terraced garden full of flowers and berries. Every room has a view of the water. A fisherman's paradise here, close to year-round fishing and excellent anchorage. Lot, 100x200 ... $21,000

Mr. Blenkinsop, eves., 4-6467

$10,900—1½-story six-room home, very attractive, seclusion.

$10,950—White siding modern five-room bungalow, basement, very neat, distant views.

F. Marconi, 3-7174; eves., 4-6625.

NEAR WILLOWS BEACH

Three-bedroom, basement home, low taxes, oil heat; attractive terms.

Full price ... $12,900

Call Cmdr. Wurtele, 3-7174, or home, 2-3498.

$2500 DOWN

$9500 Full price. A lovely well-built newly decorated home. Through hall, living room, dining room, two bedrooms. Electric kitchen, utility room, attached garage. Room for extra bedroom.

$3500 DOWN

$8500 Full price. Extremely well built by expert craftsman for himself. Five-room bungalow, no steps, large garage and workshop. Ideal for retired couple. City, close to buses.

Call Mr. Cleary, 3-7174; eves., 4-2505

FAIRFIELD — Especially attractive Tudor-style bungalow close to sea and all services, with wide through hall, large living room with fireplace, guest dining room, cabinet kitchen with nook and utility off, three fine bedrooms and 4-piece bathroom with built-in vanity. In immaculate condition and well decorated. Full basement with bedroom, 3-piece bathroom and rumpus room. Hot-air heating, air-conditioned. Very highly recommended, with terms.

Price ... $13,500

W. R. Cryer, 3-7174; eves., 3-2177

FAIRFIELD—In suitable location near Fort St. for duplexing, family home, etc. Mature 6-room house in lovely condition with large rooms, full basement, hot-air heating, garage. Cash down $2,600. Price ... $9950

W. R. Cryer, 3-7174; eves., 3-2177

RITHET
706 FORT 2-4251
OUR 84TH YEAR

JUBILEE
$2500 DOWN

Cosy four-room stucco bungalow on a fully improved street. Good living room with fireplace, cabinet kitchen having an almost new MODERN AUTOMATIC RANGE. Utility room. Two spacious bedrooms and bathroom. AUTOMATIC HEATING. Nice level lot. Good value at ... $6500

Call Mr. Kitto 2-4251, Eves. 3-1880

OAK BAY
OIL HEATING

Very attractive STUCCO bungalow on a quiet street SOUTH of the AVENUE. Large combination living room and dining room with maple floors. Two good bedrooms, spacious kitchen with nook. Full bathroom. Full cement basement. Oil hot-air heating. Separate garage. TAXES $75. Some terms. The price asked is ... $9500

Call Mr. Kitto 2-4251, Eves. 3-1880

Stop Looking Until

YOU HAVE SEEN THESE TWO SPECIALS

(1) Lansdowne area—3 bedrooms. Owner must sell. $3,000 down. Full price $13,500—a bargain.

(2) SEMI-SECLUSION — LOTS OF TREES—4 bedrooms, living rm., family sized dining rm., full basement with full-size billiard table. Oil heat. Lovely grounds. A steal at $14,800. Would consider trade for duplex.

Call Mr. Amos, 2-9411; eves., 4-6606.

NORTHWEST HOMES
917 Douglas Street

A. BERNARD & CO LTD.

629 Fort Street 4-9335
Member Victoria Real Estate Board

OAK BAY, $4700 DOWN
SACRIFICE SALE

VERY ATTRACTIVE HOME INSIDE AND OUT; spacious, well constructed, 5 YEARS OLD. OIL-O-MATIC HOT WATER HEATING AND FULLY INSULATED. Full high basement has large 2-CAR GARAGE, with separate entrances PLUS A SMART 10x16 BEDROOM WITH BUILT-INS AND 2-PIECE BATHROOM, work room and storage space. Wide reception and through hall, 26x18 living room, French doors to 26x10 sun deck (

57 HOUSES FOR SALE

Pemberton, Holmes
LTD. EST 1887
1002 GOVERNMENT ST. 4-8124

OAK BAY WATERFRONT DUPLEX
A stucco duplex in excellent condition and completely modernized. Each suite has 5½ rooms, mahogany walls, large windows overlooking the sea, patios. Heavy duty wiring, separate meters, separate domestic hot water tanks. Oil hot water heat. Double garage. Landscaped lot. Excellent double family home or revenue. Vacant possession. EXCLUSIVE LISTING. Price $22,000
Please call E. S. Jones, 4-8124; Eves., 3-2602

WILLOWS Owner Transferred $11,950
New 3-bedroom stucco bungalow with large family-sized kitchen. Oak floors throughout. Oil-O-Matic heat, insulated. Full basement with tubs and drive-in garage. Large lot with the back garden fenced in. Quick possession. $3,950 cash and payments of $78 per month including taxes will handle. EXCLUSIVE LISTING.
For appointment call:
W. E. Stepney 4-8124, Eves. 3-2794
E. S. Jones 4-8124, Eves. 3-2602

PRICE REDUCED FOR QUICK SALE
This 1952 RANCH BUNGALOW situated in high location. Splendid view of surrounding country. In perfect condition. WITH LOVELY EASY-TO-KEEP GARDEN. Entrance hall, large living room, cosy dining room. Modern cabinet kitchen. LARGE NOOK. 3 good bedrooms. RUMPUS ROOM. OIL-O-MATIC HEAT. DOUBLE GARAGE. Owner having purchased a larger house and HAS REDUCED THE PRICE FOR QUICK SALE.
Call H. F. Hepburn, 4-8124, Eves., 3-7039

TRIPLEX CLOSE IN
3 self-contained suites. Each suite has own entrance, full basement, Oil-O-Matic hot water heat, two lots. Income $2,190 yearly. Full price with generous terms, only $12,600
To view call Jack Brown, 4-4676

CLOSE TO UPLANDS 3 BEDROOMS—$13,900 OWNER TRANSFERRED
Offers this very nice semi-bungalow at a price you can't afford to miss. Floor plan consists of through hall, living room with fireplace, dining room, cabinet electric kitchen, two bedrooms and bath on main floor. Concealed stairs to two rooms up, one unfinished. Full basement, oil heat. Garage and nice garden. Ideally situated for the growing family near shopping centre, schools and the beach. Priced to sell quickly $13,900
Phone Mrs. Shirley, 4-8124; Eves., 4-8485

3 BEDROOMS Walking Distance
This three-bedroom home, about 11 years old, is located in the James Bay district, close to the Buildings. Newly decorated inside and out and separate matching garage. It's as pretty as a picture. 720 square feet, wired for electric range. $3,000 down. Full price $6000
Call W. Woodley, 4-8124; eves., 4-3916

FAIRFIELD
Close to new subdivision. Fine six-year-old stucco bungalow, six rooms, full basement, automatic oil heating. Half acre land, beautiful garden, full variety produce. Many fruit trees. Reduced for quick sale $13,000
L. J. Coltis, 4-8124; eves., 3-6346

$1800 DOWN, VACANT FAIRFIELD—OIL HEAT
Four nice rooms plus a finished room in basement. Exterior white cedar siding. Hardwood floor and fireplace in living room. Two bedrooms, kitchen and nook. Separate garage. Balance like rent. Asking $8400
EXCLUSIVE
Reg. Caselton, 4-8124. Eves., 3-8464

NEWSTEAD'S FAIRFIELD EXTRA SPECIAL
Convenient to park, transport and easy to town; well designed and staunchly built modern bungalow. Six lovely rooms, basement, extra toilet and bath, workshop, rumpus room, utility on main floor, gorgeous small garden. In immaculate condition and very high value. Owner selling this home this week certain. Clear title but good terms given $13,150
Call Bailey at 2-8117; eves., 3-3085

RANCH STYLE DE LUXE LAKE HILL
Attractive! Different! Living room, 22x15, with glaze-tiled fireplace; two twin-sized bedrooms with large walk-in closets; bright cabinet kitchen; beautiful hardwood floors throughout; cove ceilings; all redecorated, insulated, Duroid roof; oil hot-water heat. All this on a half-acre lot, semi-secluded. Immediate possession. About $2,500 down.
Full price $10,500
To view call Hugh Reston at 2-8117; eves., 9-3340

ENCHANTING SIX ROOMS HIGH LOCATION GORGE
N.H.A. — $3000 CASH
$85 MONTHLY WITH TAX
SIX MONTHS OLD
$12,000
CALL BAILEY 2-8117, EVES., 3-3085

REDUCED!
Immaculate stucco home in University area, contains living room (18x16), dining room, cabinet kitchen, two bedrooms; full basement has extra bedroom. Oil-O-Matic heat. Surrounded by well-stocked garden and situated close to schools, shops, transportation. This family home has been reduced in price for quick sale, to $10,250
(Excellent terms available.)
Phone J. Murray, 2-8117; eves. 3-1485

WHY PAY RENT? SPOTLESS FAMILY HOME
$1400 down. Price $6500
Six rooms, three bedrooms, all newly decorated. This is a fine older James Bay home, just right for a young family. Wall to wall carpet in the living room, big kitchen. Full dry basement, house very clean and tidy. Small lot and low taxes. Balance $50 month. Call Bailey at 2-8117; eves., 3-3085

OAK BAY — $13,650 WILLOWS SUBDIVISION
Six-room stucco ranch style, only three years old; extra room in full basement; Oil-O-Matic heating; attached garage. Lovely lawns, garden and secluded patio. You should see this before you buy. To view, call Mr. Nelson at 2-8117, eves. 3-5833.

REDUCED TO SELL
Charming stucco bungalow, six years old. One-owner home situated on 20-minute bus line, close to school; tastefully decorated. This cosy home has much to offer: through hall, spacious living room with fireplace, dining room, bright kitchen and laundry; oak floors, Venetian blinds, hot-air heat; bright, full basement; mature lawns and gardens; two twin-sized bedrooms and 4-piece bath. $2,500 will handle. Full price $9450
Phone Ed. Clark at 2-8117 or W. H. McMahon at 2-8117; eves., 7-1455.

NEWSTEAD REALTY LTD.
706 FORT STREET 2-8117

57 HOUSES FOR SALE

HARRY FOSTER LTD.
1815 DOUGLAS STREET 2-2101
Member Multiple Listing Bureau

RETIRED COUPLE SPECIAL SMALL HOME $5500
Close to shops and transportation, this little home is very inexpensive to maintain. There are two good bedrooms, living room, good kitchen, three-piece bath, store room, work shop and garage. Lovely lot has several fruit trees as well as small fruits and vegetable garden. Kitchen range and oil circulating heater included in full price of $5500
Call early for this one.
Robert Mitchell, 2-2101 or 3-4473 M.L.B.

WHY RENT? HOME AND REVENUE CLOSE IN
$5750 This property has three large rooms for owner, plus three rooms rented for $57 monthly. Both suites have own kitchen and new automatic gas stoves. Full cement basement with sawdust burning furnace, drive-in garage. Down payment only $1,900, balance at $50 monthly, which is more than covered by rent.
For information please contact Stan Hinde, 2-2101 anytime

STUCCO BUNGALOW $2500 DOWN $7950
333 Gorge Road West. Near shopping centre and bus. Four-room modern bungalow with garage and full basement. Inspect this for a decent little home. Large reduction if you have a bigger down payment.
Charles Vining, 2-2101 anytime

BASEMENT SUITE MODERN BUNGALOW
Ten years old with paying suite in basement. Oil-O-Matic heating. Comprised of five lovely rooms for owner and self-contained suite for tenant which has no vacancies. Tenants pay $50 per month. Grounds and garden are exceptional with luscious fruit trees and expensive shrubs. Reasonable terms. Price $11,750
Charles Vining, 2-2101 anytime.

N.H.A. THREE BEDROOMS $10,500 (SPOTLESS)
Only two years old in High Quadra district. Living room with fireplace. Beautiful view from dining room and kitchen, full basement, drive-in garage. Taxes $161. Good terms. Phone now.
George Jessup, eves., 2-1667; days, 2-2101

OAK BAY'S FINEST $14,600
A four-bedroom home in Oak Bay's finest location; a lovely MODERN stucco home with a full basement, Oil-O-Matic hot-air heat, drive-in garage from rear lane. HERE'S THE CATCH: The two bedrooms upstairs are unfinished. BUT the owner will allow ONE THOUSAND DOLLARS off the above price to enable you to finish them. Take advantage of this offer now.
Please phone George Jessup, eves, 2-1667; days, 2-2101

$7350 CASH CLOSE TO JUBILEE
Completely redecorated inside. Spacious two-bedroom home (third in basement), lovely granite fireplace, Oil-O-Matic hot-air heat. An older style but new foundation. Excellent value, low taxes. We can arrange some terms if desired.
Please call George Jessup, Eves., 2-1667; Day, 2-2101

JUBILEE AREA FIVE-ROOM SIDING $6950
Lovely location off Fort Street. This is a spacious two-bedroom home with basement. Hot air piped furnace. Separate garage. Also partially finished room in basement. This is not a new home but is well built and in good condition. Reasonable terms.
Please call Herb Hodgson, 2-2101 or 9-2114 day or night

'YOU'LL LIKE THIS' 674 BAKER ST. NEW N.H.A. THREE BEDROOMS BASEMENT
Almost immediate possession of this lovely three-bedroom home with many features. Attractive living room with fireplace, dining room on the L. Cabinet kitchen with dining area. Three attractive bedrooms. Four-piece Pembroke bath (colored fixtures). No 1 oak floors throughout. Full cement basement. Oil-O-Matic heating, laundry trays, two-tone stucco exterior. Drive-in garage. Don't buy till you this one. $11,950
Full price
Call Herb Hodgson, 2-2101 or 9-2114 day or night

SEA FRONT SOOKE
Neat all-year-round four-room no-basement bungalow, ¾-acre nicely landscaped lot, 100 feet sea frontage. City light and water. Garage and workshop. Inboard motorboat included. First reasonable offer will be accepted on asking price of $6950
For further information and address please call Robert Mitchell at 2-2101 anytime.

OAK BAY DUPLEX SEA VIEW
Four large rooms up rent for $70. Five large rooms down rent for $85. Oil-O-Matic air-conditioned furnace, gas range in each suite. Ideal for apartment block. Lot 168x160. Terms. Price $12,600
Please ask for Mr. DeMan; eves., 4-2402.

FARM
Central Saanich, approximately eight acres, very nice land, two acres logans, fruit, etc. Good water, IRRIGATION system. Four-room house, basement. Price $11,000
LOT — Cleared, Saanich, near Jubilee, 50x120 Price $625
For above two advertisements please ask for Mr. Edwards; eves., 4-8035 or Sidney 68-H

EXCLUSIVE 29 BEACH DRIVE
Attractive stucco bungalow of five large rooms in spotless condition. View windows from most charming living room with fireplace; heavy oak floors, L-shaped dining room attached with French doors to patio, cabinet wired kitchen, two twin-size bedrooms, very nice four-piece Pembroke bath and heated utility room, could be used as extra bedroom. Oil hot-water heating. This very secluded home in one of Oak Bay's choicest locations.
Price $13,650
Phone for appointment Mr. Hall; eves., 8-2878 or 2-8391.

H. A. HUMBER LTD
1220 Broad Street 2-9161

MARKET MORE MERCHANDISE For greater profits through classified ads. For an ad writer call 2-3131.

57 HOUSES FOR SALE

RANDALL'S LTD.

EXTRAORDINARY OPPORTUNITY LANSDOWNE SLOPES
SEVEN ROOMS
OWING TO CIRCUMSTANCES THIS BEAUTIFUL HOME HAS TO GO. A HOME THAT MUST BE SEEN TO BE APPRECIATED. THE WORKMANSHIP, INTERIOR DECORATING AND THE MANY, MANY EXTRAS ARE TOO NUMEROUS TO DESCRIBE. THE ASKING PRICE ON THIS PROPERTY ONLY $17,900
WITH VERY GOOD TERMS.
VIEW BY APPOINTMENT ONLY.
Mr. Doug Robertson, eves., 4-0662

BRAEFOOT—LAKE HILL
Six-room stucco, half-acre approximately. Hot-water heat, owner-built seven years, full basement, drive-in garage. Many pleasing features in the well-constructed home including large cedar lined cupboards, excellent hardwood floors in main rooms, Pembroke bath, pedestal basin, rumpus room with fireplace and easily-kept landscaped garden. Title is clear and owner would consider four or five-room bungalow as part payment. See this at $14,500
Mr. Jaffray, eves., 9-1806

CASH $800 DOWN THREE BEDROOMS
This home is in the city off Quadra St. amongst good homes. Has three nice bedrooms with closets. Large kitchen wired for range, living room has brick fireplace. Light floors, full basement, oil furnace. Corner lot. Possession July 1. Full price $7950

ESQUIMALT $1500 BALANCE AS RENT
Well located, this solid older-type five-room bungalow. Living-dining room combined, decorated throughout. Full basement, piped furnace. Garage. Vacant possession. Full price $6750
Mr. Twamley, eves., 4-4490

PATRICIA BAY
Five acres just across the highway from the sea, a four-room cottage well water with electric pump, chicken house, barn for light head. Good land; the owner will trade for city property value $8500

OLD WEST ROAD
Close to the Saanich Observatory, a nearly new four-room bungalow approximately one acre of land, trees and rock. The owner says sell for cash. Asking price $6950
Mr. Randall, eves., 2-5447

FAIRFIELD REVENUE
Vendor will accept low cash payment, two two-room suites up as light housekeeping and four rooms for owner, bathrooms up and down. Full basement, hot-air furnace, separate garage. As a home and investment this is worth your attention. Look it over. Price $9500
Mr. Grieve, eves., 9-4163

CHEAPER THAN RENTING DOWN $500 DOWN
Smart stucco bungalow, consisting of living room, cabinet kitchen, bedroom, Pembroke bath, heater and kitchen range, included. Payments $65 per month, full-size lot. Special for quick sale at $6500

FAIRFIELD SOUTH FOUR BEDROOMS
Modern stucco bungalow, close to bus, stores and park. Eight years, features lovely living room, dining room, electric cabinet kitchen, through hall, two bedrooms, and Pembroke bath down, also two large bedrooms up. Hot-air heat. Full basement, garage. One of the best available. $3,000 down. Clear title. Price $12,600
Mr. Davis, eves., 4-8614

GEORGE RANDALL LIMITED
1309 Douglas St. 4-8109

FRASER BISCOE
576 YATES 3-9413

SEMI-SECLUSION OIL-O-MATIC
Price reduced on this bungalow in the Dean Heights district. Immaculate condition inside and out, excellent garden with fruit trees, fish ponds, etc. Separate garage and workshop. A very desirable home for a couple, close to bus and stores. Multiple Listing. Reduced price with half cash $8500
Office 3-9413 Eves. Mr. Wilkins, 3-4960

DOWN $3500 DOWN THREE BEDROOMS OIL-O-MATIC
Owner transferred, wants quick action on this four-year-old bungalow, featuring five rooms—modern kitchen a delight to the ladies, spacious living room a delight to all, the three bedrooms are larger than usual; insulated, full high basement, drive-in garage completes the picture. Priced at $11,000
Office 3-9413 or Mr. Wilkins 3-4960
A Multiple Listing

"ROWLAND HEIGHTS"
Owner leaving for England has favored us with the exclusive listing of RANCH STYLE BUNGALOW, with TWO-WAY OPEN FIREPLACE which serves living room and activity room, three fine bedrooms, utility and storage room, attached garage, 1,200 SQ. FT. OF MODERN LIVING SPACE. Patios, cement walks, garden. LANDSCAPED AND FENCED. Price, with terms is $11,500
(Sterling acceptable.)
Office 3-9413
Eves. Mr. Wilkins, 3-4960

"OAK BAY"
A LUXURIOUS RANCH-STYLE BUNGALOW OF SUPERIOR CONSTRUCTION AND FINISH. SIX SPACIOUS ROOMS PLUS UTILITY OFF KITCHEN. FULL HIGH BASEMENT. SHELTERED PATIO WITH BARBECUE OFF DINING ROOM. FULLY LANDSCAPED AND FENCED GARDEN. LOCATED HIGH ON LANSDOWNE SLOPE WITH SWEEPING SEA VIEWS. POSITIVELY IMMACULATE CONDITION THROUGHOUT — MANY EXTRAS. THIS YOU MUST SEE! EXCEPTIONAL TERMS TO APPROVED PURCHASER.
FULL PRICE $21,900
Viewed by Appointment Only
Office 3-9413
Eves. Mr. Wilkinson, 2-9761
An Exclusive Listing

ROYAL OAK A Real Family Home
Situated on high ground, excellent views of sea, mountains and lakes. A well-built semi-bungalow, in excellent condition throughout. Contains on main floor entrance hall, large living room with fireplace, dining room, master bedroom, four-piece bathroom, modern electric kitchen, hardwood floors, stairs lead to two bedrooms and sewing room. Full cement basement, air-conditioned furnace, drive in garage. Well planned grounds in lawns, flowers and excellent kitchen garden with fruits, etc. Clear title. Price $13,000
Mr. Roberts
H. G. DALBY & CO. LTD.
634 VIEW STREET 3-6341

57 HOUSES FOR SALE

WHITTOME'S
ESTABLISHED 1892

OPEN HOUSE!
SAT. 18th. 2-4.30
EVENING 7-9 P.M.
3710 CRAIGMILLAR
Everyone welcome to inspect this two-family home in High Quadra. Nine rooms in good location off Tattersal. Choice lot, full basement, double plumbing, close to all conveniences. This is a sacrifice sale so don't miss this opportunity as an investment or a home at asking price of $7950
For prior inspection call Roy Harris, 2-4255; res., 9-3179

POPULAR LAKE HILL HEIGHT WITH A VIEW
You will enjoy the location and the convenience this attractive bungalow affords you! You're buying TWO lots, a 14-year-old house and you're paying small taxes for such a choice district! The modern kitchen and dinette measures about 30 feet long, two good bedrooms, living room and bath, of course! A stone's throw from transportation and stores. Approx. 900 square feet of house. Duroid roof, separate garage and good garden. Well priced at $7300
Call Guy Meuffels, 2-4255; res., 2-7829

COLWOOD RANCHER
Four-room stucco bungalow with breezeway and large attached garage. It comprises living room, two bedrooms, de luxe cabinet kitchen, very smart Pembroke bathroom. Oak floors, large lot, low taxes. Price $6000
Call Mr. Clarke 2-4255; eves. 3-1328

VIEW—TV—RANCHER 2-CAR GARAGE
DE LUXE 3-bedroom plus N.H.A. bungalow in choice secluded location which overlooks Victoria; perfect for businessman with family who desires an air of privacy and yet must have close-in location. Bungalow set back amongst oak trees with wide asphalt drive leading to double matching garage. House offers through hall plan with a large and appealing "L" shape living room, dining room, each face VIEW with sun deck off; ultra-modern kitchen with large nook; extra finished daylight rumpus room on basement level; fully automatic oil heating. Many other extras, so call for more particulars on this outstanding buy NOW. Actually priced under cost at $13,500
Mr. Wood, 2-4255; Res. Keating 21-M
1218 Broad Street 2-4255

WESTERN HOMES LTD
611 YATES STREET

$800 DOWN THREE BEDROOMS
In Fairfield. Six rooms on one floor. Full basement with drive-in garage. Near school and bus. Price $6500
Call Mr. Damon, 2-2157; eves., 2-5642. Mr. Ridings, 2-2157; eves., 8-3333.

ELBOW GREASE $2000 CASH
And a bit of paint. If you are at all handy, this is the home for you. 4½-room stucco bungalow. Only 10 years old. Large living room with fireplace, hardwood floors, cove ceiling, large cabinet kitchen, lots of cupboards, wired for range and dining area. Four-piece Pembroke bath. Two good bedrooms, full, high basement. Hot-air furnace. Drive-in garage. For only $7350
Jim Ridings, 2-2157; eves., 8-3333.

FAIRFIELD $2550 - DOWN - $2550 3 BEDROOMS
White siding bungalow. Entrance through hall. Nice living room, open fireplace, three bedrooms and clothes closets. Large kitchen with lots of dining area. Pantry off with lots of cupboards and sink. Three-piece standard bathroom. Basement: Hot-air furnace, laundry trays, drive-in garage. Taxes $82.88. Near school and shopping. Walking distance to town. Priced to sell $2,550 down, $45 per month $6850
Cliff Green or Johnnie James, 2-2157; eves., 9-3759, 2-6515.

$1200 DOWN NEW AND COSY
Modern, stucco four-room bungalow situated in Saanich. Nice living room with fireplace and indirect lighting. Two bedrooms. Oak floors throughout. Pembroke bath. Modern cabinet kitchen. Monthly payments $60. Full price only $6550
Stan Evans or Cliff Green, 2-2157; eves., 9-2182, 9-3759

$350 DOWN
Plus a Lot of Your Own Choice
N.H.A.
Now you can own a brand new home. Low down payment, and monthly payments as low as $43 per month. Choose from our selection of two and three-bedroom homes — with or without basement or let us quote a price on your own plan. You can even assist the builder on some plans and save money. Prices as low as $8,250. Come in and see us. We specialize in N.H.A. benefit from our experience get the proper answers to your questions. Ask for Stan Evans or Johnny James, 2-2157; eves. 9-2182 - 2-6515.

Town & Country Homes Ltd.
1923 QUADRA PHONE 2-7276

CITY BUNGALOW IDEAL FOR COUPLE
$1,500 DOWN. EASY MONTHLY TERMS.
You will admire the smart appearance of this easy to keep up home on attractive lot. White stucco exterior, 16-foot living room with Heatilator fireplace, combination range in bright kitchen, two bedrooms, Pembroke bath. Full price $7350
Mr. Forrest, 2-7276 or 2-0274 eves.

STUCCO BUNGALOW
No steps, in beautiful condition, all modernized cabinet kitchen, two bedrooms, all fenced with separate garage, beautiful garden. Full price $4950
Contact Harold Ware; eves., 2-1461

INVESTOR INCOME $1500 DOWN
Four-room cedar shake bungalow in spotless condition. A-1 rental location, owner occupied. Low down payment and balance $40 per month. Will rent for $60 per month. Full price $4700
To view call Mr. Ludlow, 2-7276 or 3-5101.

HANDYMAN'S SPECIAL $995 - DOWN - $995
Six rooms and one-side city, close to shopping centre, taxes $67. Full price (balance as rent) $5995 or offer
Ken Sturgeon, 2-7276 or 7-1580

DRIVE BY 3710 ASCOT DRIVE
FIVE-ROOM N.H.A. two-bedroom, full basement, drive-in garage, kitchen wired for electric range, electric hot-water. THREE YEARS old. Exclusive listing. Full price (good terms) $11,800
Ken Sturgeon, 2-7276 or 7-1580

VICTORIA HIGH SCHOOL DISTRICT
Six-room family home—needs some decorating, extra plumbing, full basement, double lot. Full price (terms arranged) $5250
Call Mr. Christensen, 2-7276 or 3-8496

57 HOUSES FOR SALE

B.C. LAND & Investment Agency Ltd.
OUR 92nd YEAR IN REAL ESTATE
Member Multiple Listing Bureau

SHELTERED WATERFRONT GARDENER'S PARADISE
This modern stucco bungalow is ideal for a couple and is situated on a deep waterfront lot with lovely views and features: Entrance and through hall, living room 20x16 with open fireplace and view windows, cabinet kitchen with dining area also overlooking water, sun patio, four-piece bathroom and bedroom 16x14. Full cement basement, with rumpus room or bedroom 18x14 with open fireplace and hot-water heating unit. Attached garage. Glorious garden completely stocked with all varieties of flowers, shrubs and fruit trees. Small greenhouse, boathouse and jetty. Everything in tip-top condition. Must be seen to be appreciated. Exclusive. Price $17,000
Call Mr. Hope, 4-4115; eves., 3-6924

O.B. WITH INCOME
Modern attractive bungalow on Foul Bay Road. Five gracious rooms main floor, including modern RANGE AND FRIDGE, and fully self-contained BACHELOR SUITE in basement, rented at $40 per month, and oil range included; automatic oil heat, drive-in garage on lane. This excellent value at $12,500
Exclusive Listing
Please call Mr. W. O. Cameron

BY THE SEA
Fairfield. Delightful six-room-plus stucco bungalow. Has just come on the market. Wide through hall. Large living room. Guest-size dining room. A really lovely kitchen with many cabinets, wired electric. Utility room with tubs, three nice bedrooms, beautiful oak floors throughout. Bathroom with quality fixtures, pedestal basin. Bedroom and games room, three-piece (shower), and fireproof garage in basement, forced-air heat. This fine bungalow is in immaculate condition. Charming garden front and back. Fruit trees, small fruits. You can have this two-bathroom first-class home on reasonable terms at $13,500
Mr. C. R. V. Bagshawe, 4-4115; Eves., 3-2548

WATERFRONT—VIEWS
A secluded California concrete tile bungalow featuring attractive living room with fireplace, bright knotty pine dining room or den with fireplace, powder room (colored fixtures and shower), kitchen finished in knotty pine and wired for range, on the main floor. Upstairs offers one nice bedroom with dressing room off, plus colored three-piece bathroom. The style of roof offers an excellent sundeck. Small room in the part basement and Oil-O-Matic hot-water heating. Approximately one acre in almost natural state $13,000
Mr. Armstrong, 4-4115; eves., 2-6900

B.C. LAND BUILDING
922 Government Street 4-4115
Member Real Estate Board of Victoria

P. R. BROWN & SONS LTD. EST. 1900
1112 Broad Street Phone 4-7171
Member Multiple Listing Bureau

ESQUIMALT
$1,500 down—For this gleaming 5-room home, 2 extra rooms up, living room, fireplace, large dining room, family kitchen, top shape. Full basement. New furnace. Call anytime to see, this week end. Vacant possession $6700
Mr. MacFarlane 4-7171, Eves. 4-8974

TILLICUM ROAD
Near Carey Road. This lovely bungalow will delight you. Combination living room - dining room, modern de luxe kitchen, 2 good bedrooms, Pembroke bath, full basement. Drive-in garage. Terms at $9950
Mr. MacFarlane 4-7171, Eves. 4-8974

SPECIALS
$1,000 down — Happy Valley, four rooms and bath. Excellent condition. Full price (exclusive) $5600
$1,000 down. Lakefront, three rooms and shower. Full price only $3500
$1,250 down. Metchosin, stucco four rooms and bath, water view. Full price $5250
Gilbert Nelson 4-7171, Eves. 8-3538

FAIRFIELD DUPLEX
New side-by-side duplex, four rooms each, Panelec heating with thermostat control in every room, oak floors throughout, insulated, matching garages and nice garden. Rents $70 unfurnished. Live in one and let rent from other pay expenses. Terms considered. Asking $16,500

OAK BAY EXCLUSIVE 1564 MONTEREY AVE.
Five-room nicely modernized older-type bungalow in excellent condition. Full concrete basement, two-car drive-in garage. Oil-O-Matic heating, insulated. Fruit trees. Terms considered. Asked price $9000
Mr. Holms 4-7171, Eves. 4-1005

CAPITAL CITY REALTY
650 CORMORANT 4-1922

GORDON HEAD RURAL ESTATE
You'll be proud to own this lovely secluded home. All the advantages of the country and only 15 minutes from City Centre. Six spacious rooms, triple plumbing, full basement with room and bath. One acre of beautifully landscaped grounds and garden. Trees, shrubs and flowers the year round. Four bedrooms. A delightful home for $20,000
2-6484 evenings

JUBILEE AREA MODERN BUNGALOW
Well-constructed, 3-year-old 5½-room bungalow among new homes. Three bedrooms, living room with fireplace, lovely kitchen with dining area, four-piece bathroom, lots of cupboards. Full basement with rumpus room, fireplace, utility and garage. Convenient location. Low down payment, monthly instalments. Full price $10,500
Pat McAllister, 3-8168 evenings

SOUTH FAIRFIELD $2000 DOWN
Attractive, modern five-room stucco bungalow, full basement, through hall design, oak floors, well-built. Pleasing view from all windows. A fine home in a delightful setting. Good value $9500
Ken Walters, 3-8188 evenings.

OLYMPIC HOMES
3244 DOUGLAS 2-8217

EXCLUSIVE
For approximately $1,400 down and $65 per month and the home is yours. Six years old, it has two bedrooms, large living room with Heatilator fireplace, kitchen with dining space and four-piece bathroom with tiled floor. It is situated on a secluded lot in Saanich. See it today.
Contact Mr. Saunders 2-8217 days, or 9-4226 nights. (2)

A DREAM HOME ON THE GORGE
Due to other arrangements of the owner a most beautiful two-level home is now for sale. It has three bedrooms, through hall, dining room and spacious living room. There are two brick fireplaces with bookcases at either end. Plenty of cupboard space is in evidence. Automatic hot water heat. On a well landscaped lot and surrounded by lovely homes, this should be seen to be appreciated. Approximately $3,000 DOWN. FULL PRICE $12,600
Contact Mr. Saunders 2-8217 days, or 9-4226 nights

57 HOUSES FOR SALE

HICKS REALTY LIMITED
1710 DOUGLAS STREET 2-5104
OPPOSITE HUDSON'S BAY STORE

MOVE IN TODAY!
(776-G) A new 3-bedroom home just 2 miles from city centre. Spacious bright living room with open view, large modern kitchen and utility. Oak floors throughout. Full cement basement and drive-in garage. Full price $9950
With terms.
Mr. Beswick, 2-5104 anytime.

TREES! SECLUSION! NO STEPS!
(438-H) Delightful stucco bungalow on excellent bus route, 10 minutes from town, has attractive living room with picture window. Heatilator fireplace and wall-to-wall carpet, dining room, 2 bedrooms, Pembroke bath and cabinet kitchen. Large, easily-cared-for garden, fully fenced. Owner would exchange for larger older-type house with large garden, in good district. Price $7950
Mrs. Burbidge 2-5104 anytime

DUPLEX $5800! Full Price $5800!
(430-H) Located in Vic West, this revenue-producing property contains two 3-room suites with full basement and drive-in garage. For a small down payment of $1,950, this quality duplex will provide almost EXPENSE-FREE accommodation.
Phone R. F. (Pat) Moore, 2-5104 anytime.

HOLLICK'S VALUES N.H.A. — $1900 DOWN
Fairfield-Jubilee, 4 years. Lovely interior decoration, 2 bedrooms, large living room, dream kitchen with nook. Full basement. Garage. Corner lot with lawns. Full price $9300

DUPLEX—$2000 DOWN
Jubilee. Oil automatic, 2 bedrooms, living and dining rooms, self contained, own entrance, newly redecorated. Rents $65 and $75. Full price $8950
Call H. Smith 2-7514, Eves. 4-6118; W. Hollick 2-0732, Eves. 2-2987

FAIRFIELD: Down $3400
5 rooms, basement, garage, Duroid Solid and roomy. Could be rented. 2 suites. Taxes $125. Full price $8500

OAK BAY: Down $4750
3 bedrooms, oil automatic, stucco, 3 years, N.H.A. L-shape living room. Close to schools and shopping. Full price $13,650
Call E. Haggis 2-7514, eves. 9-1647; W. Hollick 2-0732, Eves. 2-2987
1118 QUADRA

ARDMORE DRIVE AT PATRICIA BAY
Waterfront residence with foreshore rights; 4 bedrooms—built-in master bedroom with walk-in clothes closet and separate dressing room; dining room; large living room with fireplace; cabinet kitchen with electric range included; den, laundry room. Oil heat. Many extras. Boathouse with electrically operated marine railway. Large garage and workshop. Don't miss seeing this beautiful view property. Extra lots available adjacent. Good terms. Owner phone 3-5032 or Sidney 318T, collect.

THE ROYAL TRUST CO.
OAK BAY
Side-by-side duplex. Close to sea, transportation. Each suite consists of living room, dinette, modern kitchen, two bedrooms, four-piece bath. Oil-O-Matic hot-air furnace in each unit. Two-car separate garage. Each suite rents for $85 per month. $6,500 handles this fine revenue property. Price $16,500
Mr. Coles
THE ROYAL TRUST CO.
1205 Government St. 3-4126
Evenings 2-8752

TOMORROW
Tomorrow you will be glad you bought this house today. That is WHY you should buy a well-planned home that will be NEW in the future. Come and see this 5-room home with part basement and drive-in garage. Full price only $10,500

THE CITY BROKERAGE
1018 BLANSHARD ST.
Phone 4-5022, 7-2778

58 WANTED TO BUY—HOUSES

1. CASH FOR SEMI-BUNGALOW with five rooms on main floor and two extra bedrooms (with plumbing) upstairs; must be high location; around $14,000.
2. Up to $17,000 cash for Oak Bay bungalow with two bedrooms, den and fireplace.

NORTHWESTERN SECURITIES OF VICTORIA LIMITED
Don Bacon — 4-8054 or 4-4751

HOUSE WANTED
Have clients for 3-bedroom home in Esquimalt, close to Lampson Street school, up to $12,000. Also for 2-bedroom home in High Quadra or Mt. Tolmie area; must have oil hot-water heat, up to $12,000. Call W. H. McMahon at 2-8117, evenings 7-1455, or Ed Clark at 2-8117. Newstead Realty, Ltd., 766 Fort St.

UP TO $14,000 CASH FOR LARGE five-room bungalow in Oak Bay. Must be under 10 years old and be among modern homes of equal value. Oil heating and full basement. Please phone Mr. Dobson, residence 2-2978. Swinerton & Co. 3-7181.

$10,000, ALL CASH, IS AVAILABLE for a four or five-room bungalow. Must have some trees and seclusion. Also another client for a $17,000 home with seclusion. Victoria Realty Ltd., 1115 Douglas St. Mr. Archibald, 2-9145 days, 3-0076 evenings.

$2,500 CASH AND $75 PER MONTH for a two-bedroom bungalow with basement, up to $10,000 full price. Shelbourne-Cedar Hill area preferred. Phone Roy Alton, Pemberton, Holmes Ltd., 1002 Government St., 4-8124; evenings 4-8513.

HAVE CLIENT WHO IS LOOKING for a duplex in a high location, not near water. What have you? Call Jack Brown, evenings 4-4976. Pemberton Holmes Ltd. 4-8124 1002 Government St.

CASH BUYER WAITING FOR 4 OR 5-room modern bungalow with basement, furnace, etc. Preferably High Quadra area. $8,000-$9,000. Brown Bros. Agencies Ltd., 1128 Blanshard Street, phone 3-1183.

REVENUE PROPERTY URGENTLY needed in James Bay or close-in Fairfield, from $12,000 to $25,000. Client waiting. Contact Mr. Dupont, 2-5104, evenings 8-2848, of Hicks Realty.

DUPLEX, SIDE-BY-SIDE, WANTED for cash buyer. Phone Mr. H. F. Hepburn, 4-8124; evenings, 3-7039. Pemberton Holmes Ltd., 1002 Government St.

CASH FOR SUITABLE BASEMENT bungalow with some acreage. Phone 4-2454 after 5, or write Box 1908, Victoria Press.

WANTED — FAMILY HOME ON two acres or more within 12-mile circle, up to $9,000 cash. Phone 3-0590.

$1,800 DOWN, FOUR OR FIVE-room basement home, around $4,000 or $5,000, within the two-mile limit. 3-8184.

59 PROPERTY FOR SALE

MOUNT TOLMIE
60' and 63' frontages. $850 to $1,000 a lot.
CEDAR HILL
Three, 69' frontage by 159'. Price $950. Near Shelbourne.
QUADRA
75' frontage in new subdivision. $1,000 and up.
CITY
50' frontage, city sewers, light and water. $750 each. Call Mr. Thorneloe, 2-7276 or 7-2771. TOWN & COUNTRY HOMES LTD.

THREE LOTS, 60 FT. BY 102 FT., good soil, high and level, no rocks; some fruit trees; 1½ miles from city centre. Burnside district. Phone 4-5501.

59 PROPERTY FOR SALE

VALLEYVIEW SUBDIVISION
Douglas and McKenzie Avenue. Only seven lots left. N.H.A. approved. N.H.A. Loans are available. Your enquiries promptly attended to. Please contact Mr. McLellan, Island Investment Co. Ltd. 774 Fort St., 4-7146 days, 4-6171 evenings.

KINGSWOOD SUBDIVISION
Only two lots left. Opposite Colwood Golf Links Island Highway, $800 each. Please call Mr. McLellan, 4-7146 days, 4-6171 evenings. Island Investment Co. Ltd., 774 Fort Street.

LOT CRIBBING, LUMBER, PERmit, plans, etc. for three-bedroom home on Armine Terrace off Richardson in Pemberton Woods. Clear title. Owner transferred. To be sold as is. Phone 3-8463.

CITY LOT, 50 X 132, SUITABLE for N.H.A. if desired. View of Mount Tolmie. All city conveniences. Full price $900. Contact Harold Ware, Town & Country Homes Ltd., 1923 Quadra St. Phone 2-7276, evenings 2-1461.

CITY APPROVED
Lot, plans and building permit for duplex. First-class district. Richardson St. Close in. Full price $1,550. Phone Ed. Clark at 2-8117. Newstead Realty Ltd., 766 Fort St.

ROYAL OAK AVE., TWO LARGE and desirable lots near Pat Bay Highway, reduced for quick sale. Each $1,050. Mr. Nicholson, res. 4-6585. Harry Foster Ltd., 2-2101 anytime.

SEVEN LOTS, NEW SUBDIVISION, cleared; best of soil, $795 each. Hurry for first choice. Phone Mr. Amos, 2-9411, anytime. Northwest Homes, 917 Douglas.

APPROXIMATELY FIVE ACRES, beautifully wooded, Brentwood property, 260' waterfrontage, access road included. Price $6,500. Box 1778, Victoria Press.

65-FT. LOTS, NO.'s 3, 8 and 13, Nicholson St., off Quadra, $500 each, or offer. Consider exchange for building material, or? 2-8006.

ROYAL OAK, 2

RADAR WARNING STATION built at Fore River Shipyard at Quincy, Mass., is moved at dawn to Boston for further outfitting. This is the first radar island built by the U.S. for its continental radar system. Island, which carries a 6,000-ton "Texas Tower" will eventually be towed into the Atlantic Ocean, 100 miles east of Cape Cod, where it will be mounted on stilt-like legs 87 feet above the water. More islands of this type are planned by the Defence Department. (NEA Photo.)

Jobless Pay Plan To Be Known Monday

Ottawa to Suggest Provinces Take Care of First 150,000

By HAROLD MORRISON
Canadian Press Staff Writer

OTTAWA (CP)—The federal government may unveil a final formula for federal sharing of unemployment relief costs that may prove objectionable to many provinces.

The central administration likely will insist, in its meeting with the provinces Monday, on a formula which in effect will mean there will be no federal payments on the first 150,000 Canadians on welfare-relief doles.

Behind it is the view that one per cent of the population—roughly 150,000—are semi-permanent or permanent relief cases, such as the partially-crippled or blind who would have difficulty holding jobs, and that they are provinces' total responsibility.

In other words, the federal government would be willing to share costs only of providing relief for able-bodied workers who, because of a lack of jobs, were getting relief after running out of unemployment insurance benefits.

MUCH AS SUGGESTED

The number of such persons getting relief would be far less than the total number of unemployed in any one month.

Other portions of the formula, informants said, will be along the lines proposed by Prime Minister St. Laurent at the April 26 federal-provincial conference. Federal contributions would, at the start, be about 30 per cent of total relief costs, and would increase to a maximum of 50 per cent as unemployment worsened and the numbers on relief increased.

Some provinces, it is known, want the federal government to bear the full cost of unemployment relief. Others want it to eliminate any proposal of a floor on federal relief costs.

OTTAWA MAY COMPROMISE

If the provinces show unyielding opposition to the 1 per cent floor—that is, federal contributions would not start until unemployment increased above 1 per cent of the population—it is understood the government might compromise and reduce the floor to ¾ or ½ of 1 per cent, but is not expected to agree to complete elimination.

With objections and oppositions looming, it appears likely Monday's conference will produce no final agreements on federal-provincial sharing of relief costs.

Informants said the likeliest outcome is that provincial delegates—to include at least two premiers — will consult their cabinets and reply later.

Monday will aim at acquainting the provinces with the federal offer and getting their reaction but without expectation of an immediate decision.

All provinces except two—Prince Edward Island and Newfoundland — have announced their delegations. The two provincial leaders attending will be Premier Frost of Ontario and Premier Bennett of British Columbia. Others will be represented by cabinet ministers, except Alberta, sending deputy ministers. Alberta now is in the midst of an election campaign.

SCHOLARSHIP WINNER in his second year at Victoria College, Gordon W. Walters, 19, 882 Darwin Road, now begins a five-year chartered accountant course in Vancouver with the firm of A. J. Casson Company. He was winner of a Standard Furniture Company award.

B.C. Farmers to Protest New Rate on Feed Grains

B.C. farmers, faced with a 10 per cent hike in freight rates on feed grains shipped into the province, will carry a protest to the Board of Transport Commissioners.

The freight rates boost, announced in Ottawa June 16, is the second increase this year on feed grains, and a further 10 per cent increase is due within a year.

Charles Walls of Victoria, secretary-manager of the B.C. Federation of Agriculture, is in Regina contacting Wheat Pools, to enlist their support in protesting the increases.

A BCFA official said that as the new rates apply only to grain moved west from the Prairies, and not to the eastern livestock feeder, it will create "a serious situation" in B.C.

The first boost this year resulted from a withdrawal of $5 a ton subsidy paid by the federal government on feed grain movement to this province.

B.C. farmers spend about $24,000,000 a year on imported feed grain, according to the federation official. He said that in proportion to their income from livestock products, B.C. farmers now spend about twice as much on feed grain as farmers and ranchers in the rest of Canada.

Freight rates increases will push the cost of feed grains even higher, widening the disadvantage.

More Industrial Estates Needed In Canada, U.K. Visitor Says

Sir Owen Williams, 69, of Hertfordshire, industrial designer of highways, stadiums, airdromes, business buildings, one of Britain's top engineers, is in town today visiting relatives.

He is on the coast to report on progress of the Annacis Island industrial development to the project's backers, Grosvenor Estates Ltd.

Sir Owen is visiting Mr. and Mrs. P. G. Watson, 3455 Richmond Road, with whom he is related by marriage.

He says of the industrial estate project that it "is a fine idea and Canada should have more like the one here."

Sir Owen, a self-made man, received his knighthood at the age of 34 as a result of his outstanding engineering of Wembley Stadium in London.

CANADIAN BONDS

(By Investment Dealers' Association of Canada)

Dom of Canada	2½	1958	100.25	101.30
	2	1957	99.75	101.00
	4	1959	102.25	104.00
	3	1959	100.25	101.50
	3	1960	101.50	102.75
	3	1962	101.75	103.00
	3	1963	101.75	103.00
	3	1966	101.75	103.00
	2¾	1968	98.25	99.50
	3¼	1976	101.50	102.75
	3¾	1978	107.50	109.50
	3¼	1979	101.50	102.75
	3	Perp	95.25	96.75
C.N.R.	3	1966	101.00	103.00
	2⅞	1971	98.00	100.00
	3¾	1974	106.00	108.00
Provincial Securities				
British Columbia	3	1960	99.00	102.00
	3	1969	98.50	101.50
Saskatchewan	3	1963	98.00	101.00
	3½	1975	96.50	99.50
Manitoba	4	1962	103.00	106.00
	3¼	1975	98.00	101.00
Ontario	3	1965	99.50	102.50
	4	1972	106.00	109.00
Ontario Hydro	3	1964	99.50	102.50
	3½	1979	100.00	103.00
Quebec	3	1969	97.00	100.00
Quebec Hydro	3	1973	95.00	98.00
Prince Ed. Isl.	4¼	1967	104.50	107.50
Nova Scotia	3¼	1970	98.00	101.00
New Brunswick	3¼	1970	97.00	100.00
Newfoundland	3½	1978	98.50	101.50
Municipal Securities				
Vancouver	3½	1960	99.00	102.00
	5	1965	106.00	110.00
Victoria	3¾	1974	99.00	102.00
	3¾	1970	99.00	102.00
N. Westminster	5	1960	103.00	106.00
	3½	1967	99.00	102.00
Gtr. Vancouver	3¼	1964	97.00	100.00
	3½	1975	98.00	101.00
Corporation and Utility Securities				
Abitibi	4	1974	101.00	104.00
Alaska Pine	4½	1966	100.00	103.00
Aluminum	3½	1971	98.50	101.50
B.A Oil	3½	1974	98.00	101.00
Bell Telephone	3¼	1973	96.00	99.00
B.C. Electric	3¼	1967	96.00	99.00
	3¾	1969	99.00	102.00
	4¾	1977	104.00	107.00
B.C. Telephone	4	1962	100.00	103.00
	4¾	1975	104.00	107.00
B.C. Forest	4	1966	99.00	102.00
Can. Chemical	5¼	1971	100.00	103.00
Cdn. Industries	3¾	1974	100.00	103.00
Cdn. Pacific	3¾	1972	99.00	102.00
Can. W. Lmbr	4	1962	100.00	103.00
Col. Cellulose	5	1968	100.00	103.00
Elk Falls	5	1975	102.00	105.00
Gen Mtrs. Acc.	4¾	1969	103.50	106.50
Hud. B. O & G	4	1975	99.00	102.00
Imperial Oil	3	1969	94.50	97.50
Indust. Accept.	5	1970	102.00	105.00
Internl. Bank	3½	1969	100.00	103.00
Interprov. Pipe	3½	1970	99.00	102.00
MacMillan & B	4	1965	100.00	103.00
Massey Har.	5	1967	102.50	105.50
Phillips Elec	5	1968	101.00	104.00
Shawinigan	3½	1970	98.50	101.50
Simpson-Sears	4½	1979	103.00	106.00
St. Lawrence	5	1972	104.00	107.00
Steel of Cda.	2¾	1967	93.50	96.50
W. Cdn. Brew	4½	1965	100.00	103.00

Sask. Seeking To Be Biggest Oil Province

Hopes to Take Title From Alta.

REGINA (CP)—Highways Minister J. T. Douglas predicted Friday night that Saskatchewan will pass Alberta in oil production in about 10 years.

Speaking to the annual meeting of the Canada-United States-Mexico Highway Association, he said "We are already producing oil in more areas than they are in Alberta and I feel sure that we will hit some good strikes soon."

Mr. Douglas described how the province is developing its resources and as a tourist attraction.

"We are doing our utmost to provide transportation into that country but it is a very costly project," he said. "Roads are the chief problem in Saskatchewan."

With fewer than 1,000,000 persons in the province, there was about one mile of highway to every person and more than one mile of municipal road for every farm family.

Despite this burden, Saskatchewan is one of three of the nine participating provinces that hopes to fulfil its commitments for the Trans-Canada Highway by the 1956 deadline.

One of the major needs is to obtain more federal financing for highways, he said.

Ottawa Looking For Way to Help N.S. Coal Men

TRURO, N.S. (BUP)—Federal Public Works Minister R. H. Winters says the federal government is striving to find an avenue through which to solve Nova Scotia's coal industry problems.

Winters told a miners' convention Friday the government was "very much interested" in the present plight of the industry. He countered reports that Nova Scotia did not have the same opportunities as the rest of Canada by saying there were great things in store for the province.

The forest industries especially held great promise, he said.

Clearings Up

Bank clearings in Victoria this week were $852,871 above the level they reached in the corresponding week of last year.

The Victoria Clearing House reports cheques passing through its hands this week amounted to $9,031,650, compared with $8,178,779 one year ago.

Union Calls Off AVRO Strike Vote

TORONTO (BUP)—A strike vote scheduled to be taken Sunday by 8,000 employees of Avro Canada plants at Malton was canceled today by leaders of the AFL machinists union.

The vote had been planned by employees of the Orenda engine plant where recent layoffs caused many workers to be downgraded to lower-paid jobs.

Union leaders said they saw no purpose in a strike vote because a walkout cannot be called legally until conciliation services have been exhausted.

WEEK-END REVIEW

Western Oils Hit Highest Peak In Two Years in Market Upswing

By HENRY BAKER
Canadian Press Staff Writer

Prices rocketed to successive record heights with almost monotonous regularity on the Toronto stock exchange this week.

Industrials, base metals and western oils moved forward with giant strides for the biggest weekly advance in some time. More than 24 issues piled up weekly gains of $1 or more.

The industrial index, based on 20 key stocks, shot up more than seven points to close on a record 415.44.

Base metals moved ahead 5½ index points to end Friday at 195.45, the highest level since 1953.

Western oils, sparked by Calgary and Edmonton, Canadian Collieries, and Peace River Gas, jumped 3½ points to 113.21, the highest peak in the last two years.

There was other encouraging news to the average investor.

An estimated increase was forecast in labor income, an increase in investment income and in consumer and government spending during the first three months of the year.

Spending on housing also climbed substantially and car loadings were 27 per cent higher than during the similar period last year. More grain, iron ore, sand, stone, gravel, lumber, timber, plywood, automobiles, trucks and miscellaneous commodities were being shipped by rail.

From the West came a forecast by a leading oil executive that Canada's booming oil industry would continue to grow and develop over the next 20 years.

H. R. Moorman, executive vice-president and director of Socony-Vacuum Oil Co. of Canada, Ltd., said the Canadian oil industry is "still in its infancy. . . ."

Calgary and Edmonton shot ahead $2.25 to $18, Peace River gas $1.20 to $9.60 and Canadian Collieries 87½ cents to $12.50.

In New York the stock market bounded along from record high to record high throughout the week. The Associated Press average of 60 key stocks ended Friday at $171.30, up $2.10.

The Montreal stock exchange advanced steadily to higher ground in active trading as industrials supplied most of the power.

Weekly index gains in Toronto: industrials up 7.15 to 415.44, golds up .44 to 85.98, base metals up 5.51 to 195.45 and western oils up 3.57 to 113.21.

Week's volume: 39,435,000 shares compared with previous week's 44,063,000 shares.

W. W. HOLLAND

The appointment of W. W. Holland to the position of Vice-President, Pulp, has been announced today by H. G. Munro, President of British Columbia Forest Products Limited. Mr. Holland has had 30 years of experience in the Pulp and Paper industry. During the past four years he has been Manager of the Oxford Paper Company in Rumford, Maine, U.S.A. Prior to that he held positions with several Canadian Pulp and Paper Companies.

Mr. Holland was elected to the Technical Section Executive Council of the Canadian Pulp and Paper Association in 1949. He served as Vice-Chairman in 1950 and as Chairman of the Executive Council in 1951.

Mr. Holland was born in Thorold, Ontario. •••

More Jobs Available To U.S. Labor Force

Government Department Survey Discloses Major Factories Taking on More Workers

By WALTER BREEDE Jr.

NEW YORK (AP)—Bigger factory payrolls in the months ahead—plenty of jobs this summer.

That was probably the most significant of the many forecasts heard this week on the near-term outlook for business in the United States.

Jumping-off point for rosy predictions about summer employment prospects was the government's latest report on output of U. S. factories and mines.

The yardstick was the federal reserve board's index of industrial production for May. After allowing for seasonal factors, the May index stood at 138 per cent of the 1947-49 average—its highest point on record.

Best news about summer jobs was a report by the U. S. labor department that companies in 75 per cent of the country's major employment centres will need more workers by mid-July.

INSTALLMENT BUYING UP

Consumer confidence was buoyed up by wage settlements in the auto industry. General Motors signed a "Ford model" contract providing for company - financed layoff pay and by prospects for labor peace in other basic lines. Merchants said shoppers today are more willing to take on installment debts than they were a year ago, and they're paying their bills more promptly.

The cost of doing business would be higher, too. In addition to paying higher wages, many manufacturers could look forward to paying higher prices for such basic materials as aluminum, copper, rubber, zinc and steel.

The cost squeeze, it became increasingly evident, would probably have its greatest impact on the auto industry, now in the midst of its greatest boom. There was some question whether consumers—long accustomed to big discounts and liberal trade-in deals—would take kindly to any increase in retail prices when the 1956 models come out.

Seaway Will Flood Cemetery

MORRISBURG, Ont. (BUP)—Graves in Seaway Valley, which have posed one of the major problems in relocating the area to be flooded by the St. Lawrence project, likely will remain untouched.

Spokesmen for Ontario Hydro said today it was probable that only the headstones would be moved to new locations above the high water mark.

In short, the spokesmen said, the valley's living must move but its dead will stay where some have rested for more than a century.

The problem was eased when families of several famous men buried in the area to be flooded, including former Ontario premier Sir James P. Whitney, agreed to leave the dead in present graves.

The move convinced many others to do the same.

CONSOLIDATED FINANCE COMPANY LIMITED

NOTICE TO BONDHOLDERS

Notice is hereby given that in accordance with the provisions of the Trust Deed dated the fifteenth day of September, 1953, and the Supplemental Trust Deed dated the fifteenth day of March, 1954, executed by and between Consolidated Finance Company Ltd., Olympic Insurance Agencies Ltd., and The Toronto General Trusts Corporation as Trustee, securing the 5½% Series "B" debentures of the said Consolidated Finance Company Ltd., the said Trustee has by drawing, selected for redemption on the 20th day of July, 1955, at 103% of their par value and with accrued interest to the said date of redemption debentures bearing the following numbers:

M3, M13, M17, M19, M42, M60, M64, M77 — $1000.00 each
D60 — $500.00

The said debentures will be redeemed at and upon presentation and surrender to the main branch of The Toronto-Dominion Bank in any of the cities of Vancouver, Victoria, Edmonton or Calgary, Canada.

Each debenture when delivered up for redemption must have attached thereto the coupon due September 15th, 1955, and all subsequent coupons.

Interest on the said debentures will cease to accrue from the 20th day of July, 1955.

Dated at Vancouver, B.C., this 17th day of June, 1955.

THE TORONTO GENERAL TRUSTS CORPORATION
Trustee

Chamber Will Tour B.C. Cement Plant

BRENTWOOD—B.C. Cement Co. Ltd. will be hosts to members of Central Saanich Chamber of Commerce July 13.

Some 30 members of the chamber will leave by company boat from Moodyville government wharf at 1:30 p.m. for Bamberton, where they will be entertained and shown over the plant that turns out the great bulk of cement for B.C.'s construction industry.

A. E. Ames & Co.
Limited
Business Established 1889
Members
Toronto Stock Exchange
Montreal Stock Exchange
Royal Trust Building: 612 View Street, Victoria, B.C.
Telephone: 3-4171
TORONTO MONTREAL WINNIPEG VANCOUVER CALGARY
NEW YORK LONDON, ENG.

Canadian Government, Municipal and Corporation Securities
612 View Street
Victoria, B.C.
Telephone 2-4261.
Wood, Gundy & Company
Limited

As Your Agent . . .
we can relieve you of much tiresome investment detail
When you establish an agency account with us your investments and property are placed in our custody for management. You remain in full control but are relieved of all the tiresome detail.
People who have retired and wish to enjoy their new freedom—personal Executors without facilities for proper accounting—and those who travel—find this service immensely helpful.
We will be glad to discuss an agency agreement fitted to your own needs. The cost is very low.
620 VIEW STREET
National Trust COMPANY LIMITED
AA-14

HALIFAX INSURANCE CO.
Presents to the public, the finest Package Insurance Plan of any. On all real and personal property.
Broader Covering · Substantial Savings · Convenient Terms
Brown Bros. Agencies Ltd.
Phones: 3-1183 - 3-1184 1125 Blanshard St., Victoria, B.C.

CREDIT BUREAU OF VICTORIA LTD.
205-10 JONES BLDG. — 723 FORT ST. — 2-9111
MEMBERS ASSOCIATED CREDIT BUREAUS OF CANADA AND AMERICA
CREDIT AND PERSONNEL REPORTS — COLLECTIONS AND ADJUSTMENTS
SERVIING VICTORIA'S BUSINESS AND PROFESSIONAL MEN SINCE 1911

Gillespie, Hart & Co. Ltd.
JOHN HART, President
INSURANCE · REAL ESTATE · BONDS AND STOCKS
BUILDING LOANS · MORTGAGES
CAR FINANCING AT 5%
611 Fort St., Victoria Phone 4-1181
(Established 1911)

MONEY TO LOAN
Large and small sums immediately available for mortgage loans . . . repayments to suit . . . quick decisio 3 . . . reasonable charges.
FIRST MORTGAGE AND AGREEMENTS PURCHASED
P. R. BROWN & SONS LTD.
1112 BROAD ST. PHONE 4-7171

NEW ISSUE
OFFERING
$250,000.00
COMMONWEALTH MORTGAGE CORPORATION LTD.
$100,000 Serial Debentures Series "A"—6½%
Maturing $20,000 Annually, June 15, 1956 to 1960 Inc.
$150,000 Serial Debentures Series "B"—7%
Maturing $30,000 Annually, June 15, 1961 to 1965 Inc.
DEBENTURES
Debentures will be issued in denominations of $500 - $1,000 or authorized Multiples thereof.
A prospectus, a copy of which has been filed with the registrar of companies, will be furnished promptly to every applicant for these debentures.
Trustee: Royal Trust Co. Reg. Office 631 Yates Phone 4-8054 J. DONALD SMITH

POLIO . . .
We offer you protection against the overwhelming bills for medical and hospital treatment should **POLIO** strike.
We can provide cost of treatment up to **$7,500** per person for any of these dread diseases:
POLIO; Leukaemia; Encephalitis; Smallpox; Tetanus; Diphtheria; Meningitis (any type).
Our policy provides treatment up to 5 years.
So much in protection . . . So little in cost
Annual Premium—$10.00 for a family
$ 5.00 for an individual
GILLESPIE, HART & CO. LTD.
611 FORT STREET Phone 4-1181

INVESTMENT NEWS
NOTICE OF REDEMPTION

	Date of Redemption	Price
Winnipeg Electric 5% Non Cumulative, 100 P.V. Preferred	June 30th	$105.00
Canada Safeway 5% 1st $100 Par Value Preferred	July 12th	$103.00
Canada Safeway 5% 2nd $100 Par Value Preferred	"	$102.00
Moore Corp. Ltd. 4% $25 Par Value	Sept. 30th	$ 26.50

The facilities of this office are placed at your disposal for redemption or exchange
HAGAR INVESTMENTS LTD.
614 Yates Street, Victoria, B.C. Phone 4-0531

Soon—fly CPA—speedy way to KITIMAT*

FLIGHT 7 Tues., Thurs. Sat.		FLIGHT 8 Mon., Wed. Fri.			Mon., Wed. Fri.	Tues., Thurs. Sat.
Read Down					Read Up	
PM	AM				PM	PM
3.50	8.40 PDT	Lv.	VANCOUVER	Ar. PDT	2.10	9.20
6.20	11.10 PDT	Ar.	TERRACE	Lv. PDT	11.50	7.00
PM	AM		(KITIMAT)		AM	PM

Starting June 27—Canadian Pacific offers fast, luxurious Convair service to Kitimat!* Spacious pressurized cabins, reclining lounge chairs . . . smooth, quiet flight permitting you enjoyment of spectacular scenery and a delicious meal on board.

Canadian Pacific AIRLINES
*Diesel train connections Terrace-Kitimat
FASTEST TO 5 CONTINENTS AND 65 COMMUNITIES IN CANADA

BURGOMASTER, MAYOR DISCUSS FREE PORT

Not only are the new Canadians from The Netherlands happy here, but so are their employers, Amsterdam burgomaster J. A. O'Ailly said Friday during a visit to City Hall.

Mr. D'Ailly flew to B.C. via the new CPA "over the pole" route. He returned to the mainland Friday evening.

Here he met with Mayor Claude Harrison who as soon as Mr. D'Ailly and his countrymen had exchanged greetings, started talking about city administration and free ports.

"Amsterdam has always fascinated me because it is a free port," said Victoria's mayor. "That's a great idea. Victoria should be a free port."

Surplus Food Stall Re-Opens Saturday

First surplus food stall of the summer season will be held next Saturday at the public market, Cormorant Street, coordinator Mrs. Sydney Penny announced today.

Committee asks support from residents and merchants of Greater Victoria in providing vegetables, fruit, meat, bakery products and canned goods, in particular, to make operation of the stall a success.

Donations in the Cordova Bay area should be left at McMorran's Pavilion; in the Elk Lake area at Graham's Grocery. Donors in other areas are asked to call Mrs. Edwards at 9-4256.

Victoria Lions Club and Royal Arcanum will handle collections of donations from merchants and wholesale houses, as well as deliver hampers to those unable to call at the stall.

General information on operation of the enterprise may be obtained through Mrs. Penny, 4-9406, after 2 p.m.

Bridge Contract Let

QUALICUM BEACH — Contract for construction of Little Qualicum River bridge has been awarded by provincial department of public works to Paine and Townsend of Victoria. Cost of the bridge will be $77,000.

Save $10.00 on your
FORD'S Pre-Vacation Tune-Up
You get at least 40 different tune and check-up services for only $19.50. A $29.50 Value!
TAKE IT TO
NATIONAL MOTORS
819 YATES Phone 4-8174

B.C. Telephone Plans $250,000 Extension

New Series of '5' Numbers Slated To Go Into Operation Next Month

Rapid growth of the city's telephone demands will be met when a new series of Victoria telephone numbers, starting with the digit "5," goes into operation next month.

Additional equipment worth $250,000 will go into service in July. The fourth central office unit and new number series is necessitated by growth of the city's telephone system from 23,803 to 37,288 in 10 years, said C. W. Halford, B.C. Telephone Company division commercial manager here.

JULY INSTALLATIONS

A crew of technicians under Foreman Charles Bennie will complete final testing of the equipment this month. Installation of instruments in homes and offices is slated for early July.

Work also will start soon on the installation of additional long distance switchboard facilities. Further equipment is on order and will be in service next year, Mr. Halford says.

The second addition will total $425,000 and will be followed by a third of similar value.

LINDA EDGE, FIRST VICTORIA WINNER IN NESTLES QUIK CONTEST

8-year-old Linda Edge, 4121 Carey Road, receives her new bicycle as a winner in Nestles Quik Bicycle Contest, at Scott & Peden. The new bicycle from Robinson's was presented to Linda by Al. Youds on behalf of Nestles. ***

B.C.'s 36TH POLIO CASE REPORTED FROM DUNCAN

B.C.'s 36th polio case of the year has been reported from Duncan, where a 27-year-old man is afflicted.

Although 1954 was a light year for polio, there had been 64 cases reported by this date last year. Officials say, however, that it is too early to accept this as an indication of a mild year. July, August and September are the worst months.

In Greater Victoria, only three cases have occurred this year, one of which proved fatal.

HAY FEVER
Sufferers Should Take This Successful Vaccine
Each concentrated drop of Lantigen "E" vaccine immediately starts to protect (desensitize) the body from the aggravating effects of pollens, spores and other allergens. Lantigen "E" is simple to take. Make certain of a Summer free from the miseries of Hay Fever by swallowing a few drops each day, preferably before the first expected attack. Start this highly successful treatment by getting LANTIGEN "E" from your Druggist today or write to:
SPRINGWOOD PRODUCTS LIMITED, SAANICHTON, B.C. LE-1

EATON'S Gives Your Home Better Lighting . . . *Plus* Modern, California-Inspired Styling in This All-Purpose Lamp!

Protect your family's sight with the right lighting in your living room or den . . . choose this tri-purpose tri-light that gives you the right illumination for reading, sewing, or just sitting around chatting.

Reflector for soft direct or indirect lighting.

Direct adjustable spotlight for reading, sewing, tpying, etc.

All lights to illuminate entire room.

"SofBrite" TRILITE

- 3-Way indirect or direct light with reflector for softly diffused all-over lighting
- Metal bullet spotlight—adjusts to any position
- Complete in 6 decorator colours with matching or contrasting decorator styled shades
- 5-Way all-purpose lamp for better lighting.
- Bulbs extra.

18.95

Down Payment 2.00
Monthly Payments as low as 2.00

EATON'S—Lamps, Main Floor, House Furnishings Building, Phone 2-7141

EATON'S CHINESE *Hand Hooked* WOOL RUGS

EATON'S Own Haddon Hall Tables and Chairs 20% OFF Regular Prices!
Haddon Hall dinette and kitchen furniture selling at dollars less than usual because we are clearing warehouses for new stock coming in! All chromium plate or all black iron. Three modern chair styles . . . four modern table styles with heat and stain-resisting plastic tops. Table sizes for just about every family need!
Regularly 8.95 to 119.50.
20% Off, each
7.16 to 99.60
EATON'S—Furniture, Second Floor, House Furnishings Building, Phone 2-7141

Uniform Loops Woven into Muted AUBUSSON Designs — Hand-Crafted by Masters for Lasting Satisfaction—EATON Priced for Real Down-to-Earth Value!

Exquisite **oblongs** . . . every one destined to become a beauty-accent in any room . . . whether the setting is traditional or contemporary.

Make this your opportunity to buy **distinctiive rugs and mats** at prices for the most careful budget and in sizes suitable for anywhere in your home!

Colours Predominating: Rose, Green, Blue, Beige, Grey, Brown, Tan and Pink.

EATON Price, 8 ft. x 10 ft., **64.50**
Budget Plan Terms:
6.80 Down — as low as 7.00 monthly

9x12 ft., each	77.50	4x6 ft., each	19.50
6x9 ft., each	42.50	3x5 ft., each	12.50
2x3 ft., each	4.95		

EATON'S—Floor Coverings, Main Floor, House Furnishings Building, Phone 2-7141

Decorator's Favourite . . . Bamboo Blinds in Natural Colour

A wonderful way to make your porch or any room in your home seem cooler! So versatile, you'll use them for many different window treatments in many rooms this summer! All are 6 feet long.

Outside Peel				Inside Peel			
3' wide,	1.75	7' wide,	3.75	3' wide,	1.25	7' wide,	3.25
4' wide,	2.25	8' wide,	4.25	4' wide,	1.75	8' wide,	3.75
5' wide,	2.75	9' wide,	4.75	5' wide,	2.25	9' wide,	4.25
6' wide,	3.25			6' wide,	2.75	10' wide,	4.75

EATON'S—Draperies, Second Floor, House Furnishings Building, Phone 2-7141

DIAL 2-7141

For Added Convenience in the Kitchen Metal Step Stools

Selling Monday at a special clearance price! Sturdily constructed metal step stool with white enamel legs and coloured enamel seat, steps and back. A useful piece of furniture for the modern kitchen. Yellow, green and red with white.
Special, each **7.49**
EATON'S—Housewares, Lower Main Floor, Phone 2-7141

Buy Your Plate Glass Mirrors From EATON'S

Installed Anywhere in the Greater Victoria Area at No Extra Charge!

Here's what you get when you make your mirror selection at EATON'S!

- **Polished Mirrors** of fine plate-glass double-coated with silver for extra depth appearance
- **Your Choice** of either polished or bevelled edges at no addition in price.
- **Installed** in your home by expert craftsmen at no charge to you beyond the cost of the mirror.
- **Choose from Sizes Listed** or let us make you a quotation on any size you require. There is no extra charge for this service.

24x36 inches, each	20.95
32x44 inches, each	34.25
36x48 inches, each	41.95
30x60 inches, each	43.75
40x50 inches, each	48.95
36x60 inches, each	51.95
40x60 inches, each	58.35
36x72 inches, each	62.95

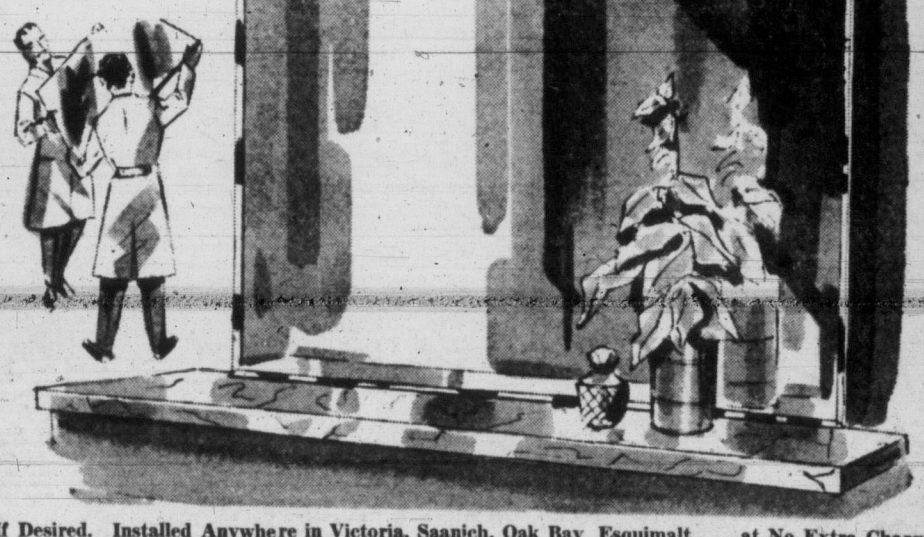

Budget Plan Terms May Be Arranged If Desired. Installed Anywhere in Victoria, Saanich, Oak Bay Esquimalt . . . at No Extra Charge

EATON'S—Pictures and Mirrors, Second Floor, House Furnishings Building, Phone 2-7141

It Pays to Shop at EATON'S STORE HOURS: 9 a.m. to 5 p.m. Wednesday, 9 a.m. to 1 p.m.—Phone 2-7141 THE T. EATON Co CANADA LIMITED

Entertainment – Page 7 | Home Building – Pages 8-9 | TV Clip-Out – Page 12 | $175 Crossword – Page 20

ROTO MAGAZINE COLOR 10¢

WEEKEND EDITION

100 PAGES 10¢

Victoria Daily Times

WEATHER: SUNNY; Details on Page 5

THE HOME PAPER

VOL. 122, No. 142 * VICTORIA, B.C., SATURDAY, JUNE 18, 1955 —100 PAGES PRICE: 7 CENTS SATURDAY, 10 CENTS

CLAIMS ALCOHOLISM CURE WITH DRUGS

Can alcoholism be cured by chemical treatment? A British doctor thinks so and an article in Weekend Magazine today describes how he does it, mainly using the drug apomorphine.

Second Plane Lost in B.C.

Light Aircraft, One Aboard, Added To B.C. Forestry Party as Missing

VANCOUVER (CP)—Air and ground searches were started in separate areas of British Columbia today for two aircraft missing with a total of five persons aboard.

The biggest search is concentrated along the northern coast near Ocean Falls where a Pacific Western Airlines floatplane has been unreported since Tuesday with four men aboard.

A second hunt was started in the southern interior Friday night when a light plane vanished on a 350-mile flight from Vancouver to Cranbrook.

There was onl yone occupant. His name was withheld until relatives had been notified.

An RCAF official said today the plane left Vancouver at 3.12 p.m. PDT, and planned to fly direct to Princeton, then follow the highway to Cranbrook.

All airports along his route were checked and RCMP cars an da light aircraft checked the highways but no trace of the missing craft was found.

Four RCAF planes left Sea Island base here at dawn today to join the Ocean Falls search and at least six PWA planes will also take part. Falling fog banks hampered the search Friday.

The plane vanished on a 140-mile timber-survey flight from Ocean Falls to the Aluminum Company of Canada town of Kemano. Aboard were pilot Robert d'Easum of Vancouver; W. Norman Wheaton, 25, of Vancouver, and Chris Langkilde-Lauesen and Henry Jelinek, both of Victoria.

AIR SEARCH RETRACING WIDE AREA

Eight aircraft, three from Pacific Western Airlines and five RCAF planes are continuing their search from a Port Hardy base for a downed forestry party missing between Ocean Falls and Kemano. Two of the four men missing are from Victoria.

At press time, searchmaster, Squadron-Leader G. L. Sheehan, said the planes are recovering the search area at Port Hardy but cloud formations in the mountains are still hampering the search.

Arctic Gloom Delays RCAF Mercy Flight

EDMONTON (CP)—The roar of a rescue plane sent to pick up a stricken government emwas heard Friday over the far-north Isachsen weather station. But Arctic gloom prevented the pilot from completing his mission.

The RCAF said the Dakota mercy plane will make another attempt today to land at Isachsen, midway between the Arctic circle and the North Pole, and pick up Edwin James Dashnay of North Bay, Ont.

Flt. Lt. Al Richards of Cloverdale, B.C., the Dakota pilot, radioed after returning to Resolute bay to wait for a break in the weather over the Northwest Territories weather station.

Nursing Sister Edna Poirier of Fort Nelson, B.C., talked to Dashnay via amateur radio at Resolute. The nurse reported Dashnay's condition was somewhat improved but evacuation was still necessary.

The Dakota picked up the nurse Thursday at Fort Nelson for the trip north.

From Isachsen, if a wheels landing can be carried out, the plane will fly 1,900 miles back to Edmonton.

RCAF Plans To Increase Jet Groups?

By VICTOR J. MACKIE
Times Ottawa Correspondent

OTTAWA—A re-appraisal of Canada's air defence program is under way which may involve a boost in the number of regular CF-100 squadrons stationed in this country ready to "scramble" to intercept any possible air attack.

Decision to step up the number of regular squadrons at home is expected to follow the disclosure made here that the RCAF has dropped its plans to have the auxiliary squadrons equipped with CF-100s.

Canada's air defence planners have counted in the past on utilizing the auxiliary squadrons equipped with fast jet interceptors, to augment the regular air defence squadrons in the event of the outbreak of war. The defence department's white paper issued in 1953 described the regular and reserve fighter squadrons as the "backbone of the air defence network."

NBC Broadcaster Cracks Curtain For 2-Week Visit

NEW YORK (AP)—The National Broadcasting Company disclosed today one of its news broadcasters had arrived in Russia, first American news broadcaster from a major network to enter the country in seven years.

NBC said Jack Begon, its Rome correspondent, arrived in Moscow Friday for a two-week visit.

Begon was one of the reporters who took advantage of an invitation issued by the Russian delegation which recently visited Yugoslavia.

Car, Truck Crash Takes Two Lives

TORONTO (BUP)—A Toronto man and his sister were killed in a head-on collision between their car and a loaded gravel truck on the Don Mills Road, northwest of Toronto, today.

They were identified as Truman Eagleson, 58, and his sister, Etta. The driver of the truck, Alex Maleckji, 29, was not injured.

The accident occurred when the truck driver pulled out to pass another automobile and crashed into the Eagleson car.

What on Earth?

It's an unusual Royal activity, but Queen Elizabeth is stamping down the earth on a polo field. Recently at the Household Brigade polo matches at Windsor Great Park, the ponies' hooves churned up the turf on the rain-soaked field. During a break in the tournament an appeal was made over loudspeakers for volunteers to help fill in the potholes. At once the Queen walked on to the ground and got to work with her high heels. The Duke of Edinburgh and Duchess of Gloucester also were volunteers. (London Daily Mirror Photo.)

2 Held After Slaying In Loan Firm Holdup

TORONTO (CP)—Arrest of a second suspect today followed the streetside slaying of a loan company branch manager whose last words were a demand for the return of $180 grabbed in a holdup.

A youth identified by police as Jack Leslie Burton, 24, was arrested in a raid on a home in Brantford, Ont., and charged with murder. James North, 22, arrested earlier in Toronto, was booked on charges of murder and armed robbery.

Kenneth B. Jones, 29-year-old father of three, was shot down on Friday on downtown Yonge Street here after he caught up with two gunmen who were attempting to flee in a taxicab and told them to "hand over the money you took from our office."

Jones dropped with a bullet would in the head and died three hours later in hospital.

Police said Burton was arrested after they staked out a south Brantford house. They said he was in bed when the arrest was made.

The two men who held up the Niagara Finance Company were getting into the taxi when Jones reached them. He was shot through the left eye.

One suspect was captured by an employee of Niagara Finance who brought him down with a flying tackle.

WIRE BRIEFS

Former MP Dies

CHARLOTTETOWN (CP)—W. Chester S. McLure, three-term Progressive Conservative member of Parliament for Queens, died today in hospital. He was 80.

Baby Abandoned

WINNIPEG (CP)—A baby girl was found abandoned in the rear of a truck today being left in the rain overnight.

Inspector of detectives James Mulholland said the child, believed from 10 days to two weeks old, was discovered wrapped in baby clothes in the truck, parked in a downtown lot. The infant apparently suffered no ill effects from exposure but was taken to hospital.

May-Dec. Wedding

LUCCA, Italy (AP)—A 14-year-old Italian princess was honeymooning in a Swiss hideout today with a 75-year-old millionaire count she married in a hush-hush ceremony in the dead of night.

The bride, Princess Lidia Maria Antonia Caacciolo di Torello, will not be 15 until July 25.

Gaza Plan Rejected

CAIRO (Reuters)—Egypt has refused to take part in high-level talks proposed by Israel on easing tension on the Gaza border, a spokesman for the war ministry said today.

Phony Bills in B.C.

VANCOUVER (CP)—A warning for the public to watch for counterfeit United States $20 bills was issued by the RCMP here today following the arrest of four persons charged with possessing materials for making bogus money.

$200,000 Damages Awarded 4-Year-Old

CHICAGO (AP)—A $1,000,000 suit for injuries suffered by a four-year-old girl, run over by a city garbage truck last October, has been settled out of court for $200,000. The city of Chicago made the award to Patricia Ann Form whose left leg and hip were amputated as a result of the accident.

SWISS BAN ON JESUITS UNDER FIRE

BERN (Reuters)—Swiss Roman Catholics have begun their first full-scale effort to abolish an article of the federal constitution which bans the Jesuits from all activity in Switzerland.

During the session of the federal parliament which opened this week, a motion to this effect will be pressed by the Catholic-Conservative group in the Council of States, the upper house.

Argentina Seething In State of 'Siege,

Salmon Strike Starts

6,000 Fishermen To Stay Ashore

VANCOUVER (BUP)—A strike of 6,000 British Columbia salmon fishermen started at noon today while union representatives were still meeting with cannery operators in an attempt to settle a price dispute.

Secretary Homer Stevens of the left-wing United Fishermen and Allied Workers' union was still meeting officials of the British Columbia Fisheries' Association as the strike deadline passed.

Stevens said the strike could not be ended without a union membership vote although it would be of short duration if a price agreement was reached today.

With the salmon fishing season slated to open at noon Sunday, the deadlock resulted in the third strike in as many years by coast fishermen at the start of the season. Last year's strike was settled a week after the opening of the season.

Only one-half cent separated the two parties in negotiations over prices for cohoe, it was understood. Canners agreed to increase the price for cohoe from 13 to 15 cents per pound but the union asked 15½ cents. There was still a wide gap in discussion of prices on sockeye pinks and chums, however.

The Fishermens' Union put up picket lines along fish docks and wharfs up and down the coast as the strike got under way.

Young Rosburg Captures Lead In U.S. Golf

SAN FRANCISCO (UP)—Crew-cut Bobby Rosburg, one of the younger generation golf stars, fired a three-under-par 67 to come from nowhere and take the early third round lead in the U.S. open tournament today.

Rosburg, starting the day eight strokes behind the leaders with a 152, took over first place among the early finishers with a 219 when amateur Harvie Ward, who had tied with veteran professional Tommy Bolt for the 36-hole lead, faltered and took a big 76 for a 220 total.

Among the early finishers, Walker Inman, another surprise star who had started the day one stroke off the pace, had a 76 and a 221 total. Al Mengert had a 72 for a 224.

Among the other leaders Friday who had not finished their first round today, Sam Snead was one over par at the 14th; Ben Hogan was out in one-over-par 36; Bolt was two over par at the end of eight; Jackie Burke was even par after eight, and Julius Boros was three over after 14.

Ouster Sparked Revolt

Expulsion from Argentina of Msgr. Manuel Tato (left) and Msgr. Ramon Carlos Novoa (right), brought Vatican excommunication of "all in Argentina who have trampled on church's rights" and sparked Buenos Aires revolt in which 360 were killed. President Peron now rules under martial law.

Big Three Ministers Hopeful for Peace

NEW YORK (AP)—The Western Big Three foreign ministers say they are hopeful that "with persistence, much can be achieved in the coming months toward the goal of peace."

The hopeful note was sounded Friday in a communique issued by the American, British and French foreign ministers after two days of talks here. The meetings were a prelude to the Big Four parley with Russia's Foreign Minister Molotov on Monday in San Francisco.

The week of diplomatic activity on the west coast may well overshadow the scheduled program of the United Nations' 10th anniversary session.

Although the Soviet foreign minister ostensibly went to San Francisco primarily to address the June 20-26 UN session, he brought with him a delegation of 50 aides and advisers.

A NEW LINE

Western diplomats are convinced that Molotov is determined to use his visit in every possible way to push the new Soviet "friendship" line. This may include a number of bilateral talks with foreign ministers of smaller countries, as well as the talks with the Big Three Western foreign ministers on plans for the "summit" meeting of the chiefs of government in Geneva July 18.

State Secretary Dulles, Foreign Secretary Macmillan and Foreign Minister Pinay will arrive in San Francisco by plane Sunday from their strategy meetings in New York.

IKE FLIES TO UN MEET

WASHINGTON (UP)—The White House today announced that President Eisenhower will leave here Sunday afternoon for the 10th anniversary of the United Nations at San Francisco.

Mr. Eisenhower will fly non-stop in his personal plane, Columbine III. He is scheduled to arrive at San Francisco's international airport at 9.45 p.m., P.D.T.

The president plans to return to the capital Tuesday.

Western Powers Approve Adenauer's Moscow Visit

NEW YORK (UP)—West German Chancellor Konrad Adenauer had full agreement from the Western Powers today that he should go to Moscow next fall for diplomatic and trade talks with Russia on his own carefully stated preconditions.

The foreign ministers of the United States, Britain and France gave their approval to Adenauer as they concluded a two-day strategy session here Friday.

They also agreed to consult their partners in the North Atlantic Treaty Organization before the start of the July 18 "summit meeting" at Geneva among the Big Four heads of government.

And they assured Adenauer, who consulted with them for 95 minutes, that West Germany would be included in any European security system set up as a result of the "talks at the summit."

Jobless Total Drops Again

The number of unemployed in the Victoria area continued to drop this week, with 595 less persons seeking work than at the same time last year.

"This improved situation is entirely due to the lower number of men seeking work, there being at this time only three more than the previous low figure for any June on record," according to National Employment Service manager C. A. Mudge.

Jobs for women are scare, with a slight increase in the demand for domestics, waitresses, cooks and stenographers.

Navy Still Resisting

By FRED L. STROZIER

BUENOS AIRES (AP)—A modified form of martial law was clamped on Argentina today as the country began recovering from the revolt which shook it Thursday, killing 360 and wounding nearly 1,000.

Two more Roman Catholic prietss were arrested, bringing to 85 the number seized since the controversy between Juan Peron's government and the Church came to the surface seven months ago. Most of those arrested have since been released after brief periods of detention.

EYEWITNESS REPORT PAGE 3

The state-Church friction, which reached its climax with President Peron's excommunication, figured in the navy-air force uprising and in the later rioting when several Catholic churches were set afire. Peron blamed Communists for damages to the churches.

RADICAL PARTY PROTESTS

A protest statement by the Radical party group of congressmen, Peron's chief opposition, indicated party leaders have been jailed in the aftermath of the bloody revolt.

The 12 congressmen adopted a resolution protesting "unjust arrests of outstanding figures of the Radical party civic union—the president of the committee and convention of its national legislators and former national and provincial legislators and party leaders and militants throughout the country."

Airports around Buenos Aires remained closed under military supervision. Air traffic has been interrupted since Thursday night after bombing raids hit the centre of Buenos Aires. International flights bound for Argentina are stopping in Chile, Peru and Uruguay.

The state of siege under which the government is operating empowers army units to forbid "gatherings of more than two persons, especially in the neighborhood of government offices and industrial plants."

Reuters news agency reported the Brazilian newspaper O Globo said an Argentine warship had been seen off the Uruguayan coast steaming toward Brazil. The newspaper said the warship may be carrying the general headquarters of the movement responsible for the revolt.

Reuters said a clandestine Argentine radio said during the night that the cruisers were speeding to the aid of rebels who have risen against the Peron regime at the naval station of Belgrano, near Buenos Aires.

BACK TO WORK

Millions of Argentine workers went back to their jobs after a 24-hour general strike called in mourning for the dead and wounded.

Peron set up his headquarters in the army ministry, surrounded by military chiefs whose forces put down the rebellion.

CHARLESTON SEAFRONT FIRE TAKES 2 LIVES

CHARLESTON, S.C., (UP)—Authorities today cleared debris left by a $4,000,000 fire that killed at least two persons, injured five others and destroyed six buildings along the historic waterfront.

The victims were Lew Henninger, vice president of the Charleston Tidewater Terminal which was destroyed, and policeman Lawrence Aytes went in to bring him out, but both were trapped. Aytes found a telephone still working and called headquarters with this desperate plea:

"We're trapped in here. For God's sake come get us."

Index to Inside Pages

	Page
Fluorides Illegal in Milk, Dairymen Say	2
49 Queen Mary Seamen Get Police Summonses	3
21 New Schoolrooms Urged in North Saanich	19
B.C. Telephone Plans $250,000 Expansion	28

Ask the Times	13	Entertainment	7	Step With Style	16
Books	6	Finance	27	'Teen Etiquette	16
Bridge	20	Hurlock	20	TV Schedule	12
Building	8 and 9	Island Digest	19	TV With Lee	21
Churches	14	Keate	5	Walker	10
Classified	20	Radio	24	Why Grow Old?	20
Comics	21	Roberts	13	Women	15, 16, 17
Dr. Alvarez	5	Sports	10, 11, 12	Your Horoscope	25

As th' radio fellers are allus sayin' about their products, Peron is jus' Progress spelled backwards.

* * *

One o' th' first conventions th' new auditorium c'd handle w'd be th' Vancouver Society fer Complainin' about Victoria Gettin' an Auditorium.

* * *

This fluorine is an argy'ment y' kin really git yer teeth inta.

Entertainment — Page 7 | Home Building — Pages 8-9 | TV Clip-Out — Page 12 | $175 Crossword — Page 20

ROTO MAGAZINE COLOR 10¢

WEEKEND EDITION

100 PAGES 10¢

The Sunday Times

WEATHER: SUNNY; Details on Page 5

THE HOME PAPER

VOL. 122, No. 142 ★★★★ VICTORIA, B.C., SATURDAY, JUNE 18, 1955—100 PAGES PRICE: 7 CENTS SATURDAY, 10 CENTS

SECOND PLANE LOST IN B.C.

CLAIMS ALCOHOLISM CURE WITH DRUGS

Can alcoholism be cured by chemical treatment? A British doctor thinks so and an article in Weekend Magazine today describes how he does it, mainly using the drug apomorphine.

FINAL ★★★★ BULLETINS

Bus, Three Cars in Collision

A Royal Canadian Navy bus and three cars were involved in a collision on Topaz Avenue about 1.30 this afternoon.

No one was reported injured.

City Man Hurt in Nanaimo Crash

NANAIMO, B.C. (CP)—A head-on collision on the Island highway near Lantzville, B.C., today injured two persons and wrecked two cars.

Mrs. Vivian Baal of Courtenay and Neil Wallace Weir of Work Point Barracks, Victoria, were taken to hospital here, Mrs. Baal with severe leg injuries and Mr. Weir with head cuts.

Two small children travelling in the Baal car were unhurt.

UBC Team's Shell Arrives in U.K.

VANCOUVER (BUP)—Word reaching Vancouver from England reveals that the University of British Columbia rowing team entered in the Henley Regatta has finally received its shell.

Jack Carver of Vancouver says he has been advised in a cable from Manager Nells Stacey that the team's shell—which had been delayed in transit—arrived today.

12 Die in Pleasure Boat Sinking

CAEN, France (Reuters)—Twelve persons died today in a pleasure boat which sank about 200 yards off the Normandy coast.

Caen police identified the vessel as a former American landing craft. It was used for tourist sea trips.

It sank off Riva Bella resort, near here.

Pearson Greeted at Vancouver

VANCOUVER (CP)—L. B. Pearson, Canada's foreign affairs chief, on his way to the 10th anniversary session of the United Nations at San Francisco, said here today he hopes there is a "new heart" behind Russia's new look.

Grissom Hurt in Playful Scuffle

MILWAUKEE, Wis. (UP)—New York Giants pitcher Marv Grissom was injured today while scuffling playfully with teammate Willie Mays on the bus en route to County Stadium for the afternoon game with the Milwaukee Braves.

Six stitches were required to close a cut on Grissom's head.

Grissom said Mays poked him as he stepped into the bus and that he struck his head on an overhead light in the bus.

Vancouver Couple Hurt in East

OAKVILLE, Ont. (AP)—A Vancouver couple was injured today when a dump truck and their small English car collided on a bridge two miles east of here.

George Simpson, 67, and his wife, Mary, 58, were treated for shock, multiple cuts and bruises.

HOGAN GRABS LEAD IN U.S. GOLF OPEN

SAN FRANCISCO (AP)—Ben Hogan took over the lead at the end of 54 holes in the U.S. open golf championship today, shooting a two-over par 72 for a total score of 217 at the Olympic Country Club.

Tommy Bolt, pace setter through the first two rounds, took a 75 for a total of 219, and his partner in the morning round, Jack Burke, Jr., a 72 for 220.

Hogan lost a chance for a better score with bogeys on the last holes when he missed short putts. He was still the man to beat going into the final round later today.

Tied at 218 for 54 holes were former open winner Julius Boros and Sam Snead, and at 219 was Bob Rosburg, whose 67 was low for the day.

Amateur Harvie Ward, San Francisco, co-leader with Tommy Bolt starting the round, soared to a 76 for 220.

Walker Inman, Augusta, Ga., darkhorse, one stroke behind Ward and Tommy Bolt at the outset, today also had a 76 for 221.

Ward ran into most of his grief, and a high tree, on the first side, taking a 4-over par 39, while Inman, 25-year-old ex-army flier, had a 37.

Scores of other prominent players follow: Freddie Haas, Claremont, Calif., 75-76-79—230; Al Mengert, Mamaroneck, N.Y., 76-76-72—224; Harvie Ward, San Francisco, 74-70-76—220; Walker P. Inman, Jr., Augusta, Ga., 70-73-76—221; Marvin "Bud" Ward, San Mateo, Calif., 76-76-80—232; Dave Douglas, Newark, Del., 79-75-76—230; Jerry Kesselring, Toronto, Ont., Can., 79-76-70—234; Marty Furgol, Lemont, Ill., 76-77-78—231.

RACE RESULTS

HOLLYWOOD PARK

First Race—
Action Jackson (Moreno) $12.00 $7.60 $4.50
Family Album (Harmatz) 16.30 7.30
Fathers Poise (Lumm) 2.90
Time, :58 3-5.

Vancouver Entries Page 3

STATE OF SIEGE

Navy Fights On In Peron Revolt

By FRED L. STROZIER

BUENOS AIRES (AP)—A modified form of martial law was clamped on Argentina today as the country began recovering from the revolt which shook it Thursday, killing 360 and wounding nearly 1,000.

Two more Roman Catholic priests were arrested, bringing to 85 the number seized since the controversy between Juan Peron's government and the Church came to the surface seven months ago. Most of those arrested have since been released after brief periods of detention.

EYEWITNESS REPORT PAGE 3

The state-Church friction, which reached its climax with President Peron's excommunication, figured in the navy-air force uprising and in the later rioting when several Catholic churches were set afire. Peron blamed Communists for damages to the churches.

RADICAL PARTY PROTESTS

A protest statement by the Radical party group of congressmen, Peron's chief opposition, indicated party leaders have been jailed in the aftermath of the bloody revolt.

The 12 congressmen adopted a resolution protesting "unjust arrests of outstanding figures of the Radical party civic union—the president of the committee and convention of its national legislators and former national and provincial legislators and party leaders and militants throughout the country."

Airports around Buenos Aires remained closed under military supervision. Air traffic has been interrupted since Thursday

(Continued on Page 19)

Salmon Strike Starts

6,000 Fishermen To Stay Ashore

VANCOUVER (BUP) — A strike of 6,000 British Columbia salmon fishermen started at noon today while union representatives were still meeting with cannery operators in an attempt to settle a price dispute.

Secretary Homer Stevens of the left-wing United Fishermen and Allied Workers' union was still meeting officials of the British Columbia Fisheries' Association as the strike deadline passed.

Stevens said the strike could not be ended without a union membership vote although it would be of short duration if a price agreement was reached today.

With the salmon fishing season slated to open at noon Sunday, the deadlock resulted in the third strike in as many years by coast fishermen at the start of the season. Last year's strike was settled a week after the opening of the season.

Only one-half cent separated the two parties in negotiations over prices for cohoe, it was understood. Canners agreed to increase the price for cohoe from 13 to 15 cents per pound but the union asked 15½ cents. There was still a wide gap in discussion of prices on sockeye pinks and chums, however.

The Fishermens' Union put up picket lines along fish docks and wharfs up and down the coast as the strike got under way.

NBC Broadcaster Cracks Curtain For 2-Week Visit

NEW YORK (AP)—The National Broadcasting Company disclosed today one of its news broadcasters had arrived in Russia, first American news broadcaster from a major network to enter the country in seven years.

NBC said Jack Begon, its Rome correspondent, arrived in Moscow Friday for a two-week visit.

Begon was one of the reporters who took advantage of an invitation extended by the Russian delegation which recently visited Yugoslavia.

Car, Truck Crash Takes Two Lives

TORONTO (BUP)—A Toronto man and his sister were killed in a head-on collision between their car and a loaded gravel truck on the Don Mills Road, northwest of Toronto, today.

They were identified as Truman Eagleson, 58, and his sister, Etta. The driver of the truck, Alex Maleckji, 29, was not injured.

Today's Baseball

AMERICAN LEAGUE

Kansas C.	000 312 021—9	12	0
Wash.	002 000 020—4	10	4

Raschi, Gorman 8 and Astroth; Pascual, Abernathy 8, Shea 9 and Courtney.

Cleveland	000 200 000—2	9	0
Boston	011 001 011—4	8	1

Garcia, Mossi 8 and Naragon, Hogan 8; Sullivan and White.

Detroit	310 300 000—7	12	0
Baltimore	000 000 000—0	2	0

Maas and House; Dorish, McDonald 3 Triandos.

Phony Bills in B.C.

VANCOUVER (CP) — A warning for the public to watch for counterfeit United States $20 bills was issued by the RCMP here today following the arrest of four persons charged with possessing materials for making bogus money.

Former MP Dies

CHARLOTTETOWN (CP)—W. Chester S. McLure, Progressive Conservative member of Parliament for Queens, died today in hospital. He was 80.

What on Earth?

It's an unusual Royal activity, but Queen Elizabeth is stamping down the earth on a polo field. Recently at the Household Brigade polo matches at Windsor Great Park, the ponies' hooves churned up the turf on the rain-soaked field. During a break in the tournament an appeal was made over loudspeakers for volunteers to help fill in the potholes. At once the Queen walked on to the ground and got to work with her high heels. The Duke of Edinburgh and Duchess of Gloucester also were volunteers. (London Daily Mirror Photo.)

2 Held After Slaying In Loan Firm Holdup

TORONTO (CP)—Arrest of a second suspect today followed the streetside slaying of a loan company branch manager whose last words were a demand for the return of $180 grabbed in a holdup.

A youth identified by police as Jack Leslie Burton, 24, was arrested in a raid on a home in Brantford, Ont., and charged with murder. James North, 22, arrested earlier in Toronto, was booked on charges of murder and armed robbery.

Kenneth B. Jones, 29-year-old father of three, was shot down on Friday on downtown Yonge Street here after he caught up with two gunmen who were attempting to flee in a taxicab and told them to "hand over the money you took from our office."

Jones dropped with a bullet would in the head and died three hours later in hospital.

Police said Burton was arrested after they staked out a south Brantford house. They said he was in bed when the arrest was made.

The two men who held up the Niagara Finance Company were getting into the taxi when Jones reached them. He was shot through the left eye.

One suspect was captured by an employee of Niagara Finance who brought him down with a flying tackle.

May-Dec. Wedding

LUCCA, Italy (AP)—A 14-year-old Italian princess was honeymooning in a Swiss hideout today with a 75-year-old millionaire count she married in a hush-hush ceremony in the dead of night.

The bride, Princess Lidia Maria Antonia Caacciolo di Torello, will not be 15 until July 25.

SWISS BAN ON JESUITS UNDER FIRE

BERN (Reuters) — Swiss Roman Catholics have begun their first full-scale effort to abolish an article of the federal constitution which bans the Jesuits from all activity in Switzerland.

During the session of the federal parliament which opened this week, a motion to this effect will be pressed by the Catholic-Conservative group in the Council of States, the upper house.

Baby Abandoned

WINNIPEG (CP)—A baby girl was found abandoned in the rear of a truck today being left in the rain overnight.

Inspector of detectives James Mulholland said the child, believed from 10 days to two weeks old, was discovered wrapped in baby clothes in the truck, parked in a downtown lot. The infant apparently suffered no ill effects from exposure but was taken to hospital.

Gaza Plan Rejected

CAIRO (Reuters) — Egypt has refused to take part in high-level talks proposed by Israel on easing tension on the Gaza border, a spokesman for the war ministry said today.

As th' radio fellers are allus sayin' about their products, Peron is jus' Progress spelled backwards.

* * *

One o' th' first conventions th' new auditorium c'd handle w'd be th' Vancouver Society fer Complainin' about Victoria Gettin' an Auditorium.

* * *

This fluorine is an argy'ment y' kin really git yer teeth inta.

Search for Missing Victorian Fruitless

VANCOUVER (CP)—Air and ground searches were started in separate areas of British Columbia today for two aircraft missing with a total of five persons aboard.

The biggest search is concentrated along the northern coast near Ocean Falls where a Pacific Western Airlines float plane has been unreported since Tuesday with four men aboard.

A second hunt was started in the southern interior Friday night when a light plane vanished on a 350-mile flight from Vancouver to Cranbrook.

There was only one occupant. He is Frederick H. Atkinson of New York City.

An RCAF official said today the plane left Vancouver at 3.12 p.m. PDT, and planned to fly direct to Princeton, then follow the highway to Cranbrook.

All airports along his route were checked and RCMP cars and a light aircraft checked the highways but no trace of the missing craft was found.

Four RCAF planes left Sea Island base here at dawn today to join the Ocean Falls search and at least six PWA planes will also take part. Falling fog banks hampered the search Friday.

The plane vanished on a 140-mile timber-survey flight from Ocean Falls to the Aluminum Company of Canada town of Kemano. Aboard were pilot Robert d'Easum of Vancouver; W. Norman Wheaton, 25, of Vancouver, and Chris Langkilde-Laugesen and Henry Jelinek, both of Victoria.

AIR SEARCH RETRACING WIDE AREA

Eight aircraft, three from Pacific Western Airlines and five RCAF planes are continuing their search from a Port Hardy base for a downed forestry party missing between Ocean Falls and Kemano. Two of the four men missing are from Victoria.

At press time, searchmaster, Squadron-Leader G. L. Sheehan, said the planes are recovering the search area at Port Hardy but cloud formations in the mountains are still hampering the search.

RCAF Plans To Increase Jet Groups?

By VICTOR J. MACKIE
Times Ottawa Correspondent

OTTAWA—A re-appraisal of Canada's air defence program is under way which may involve a boost in the number of regular CF-100 squadrons stationed in this country ready to "scramble" to intercept any possible air attack.

Decision to step up the number of regular squadrons at home is expected to follow the disclosure made here that the RCAF has dropped its plans to have the auxiliary squadrons equipped with CF-100s.

Canada's air defence planners have counted in the past on utilizing the auxiliary squadrons equipped with fast jet interceptors, to augment the regular air defence squadrons in the event of the outbreak of war. The defence department's white paper issued in 1953 described the regular and reserve fighter squadrons as the "backbone of the air defence network."

Finlayson Gives Formula to Heal Tory Party Split

KELOWNA, B.C. (CP) — Deane Finlayson, provincial Progressive Conservative leader, said here Friday differences between federal party leader George Drew and British Columbia Conservatives will be resolved "when a sound, democratic organization is allowed to function effectively."

This can be no longer delayed.

Arctic Gloom Delays RCAF Mercy Flight

EDMONTON (CP)—The roar of a rescue plane sent to pick up a stricken government employee was heard Friday over the far-north Isachsen weather station. But Arctic gloom prevented the pilot from completing his mission.

The RCAF said the Dakota mercy plane will make another attempt today to land at Isachsen, midway between the Arctic circle and the North Pole, and pick up Edwin James Dashnay of North Bay, Ont.

Flt. Lt. Al Richards of Cloverdale, B.C., the Dakota pilot, radioed after returning to Resolute bay to wait for a break in the weather over the Northwest Territories weather station.

Nursing Sister Edna Poirier of Fort Nelson, B.C., talked to Dashnay via amateur radio at Resolute. The nurse reported Dashnay's condition was somewhat improved but evacuation was still necessary.

The Dakota picked up the nurse Thursday at Fort Nelson for the trip north.

From Isachsen, if a wheels landing can be carried out, the plane will fly 1,900 miles back to Edmonton.

Jobless Total Drops Again

The number of unemployed in the Victoria area continued to drop this week, with 595 less persons seeking work than at the same time last year.

"This improved situation is entirely due to the lower number of men seeking work, there being at this time only three more than the previous low figure for any June on record," according to National Employment Service manager C. A. Mudge.

Jobs for women are scare, with a slight increase in the demand for domestics, waitresses, cooks, and stenographers.

CHARLESTON SEAFRONT FIRE TAKES 2 LIVES

CHARLESTON, S.C., (UP)—Authorities today cleared debris left by a $4,000,000 fire that killed at least two persons, injured five others and destroyed six buildings along the historic waterfront.

The victims were Lew Henninger, vice president of the Charleston Tidewater Terminal which was destroyed, and policeman Lawrence Aytes, who went in to bring him out. Both were trapped. Aytes found a telephone still working and called headquarters with this desperate plea:

"We're trapped in here. For God's sake come get us."